WEATHER
Tonight: A Few Clouds
Saturday: Mainly Sunny

Victoria Times

tv week inside today

89th YEAR No. 48 ★★ VICTORIA, B.C., FRIDAY, AUGUST 4, 1972 10 CENTS DAILY, 20 CENTS SATURDAY

OTTAWA PAYS $2.5M FLOOD AID

Times News Services

OTTAWA — The federal government today sent a cheque for $2.5 million to Premier Bennett as a "contribution" to victims of last spring's flooding.

The announcement was made by three ministers: Veteran Affairs Minister Arthur Laing of B.C.; acting finance minister Pat Mahoney and Trade Minister Jean-Luc Pepin, acting prime minister.

The involvement of all the ministers indicates how politically charged the subject is and is an answer to Bennett's charge that Ottawa helps Quebec in a disaster but does nothing for this province.

Pepin's letter to Bennett accompanying the cheque said:

"I understand that flood victims whose damages have been assessed still await full compensation from your government for their assessed losses.

"As you know, the well-established policy and practice for federal assistance in such disasters is for the province to pay assessed damages in full, and for the federal government to pay to the province its share in accordance with the established formula as soon as the province submits the information necessary to enable the federal contribution to be calculated.

"The federal government still awaits complete information from your government.

"However, in the interest of speeding full compensation for victims, a federal contribution of $2.5 million has been calculated on the basis of your estimate of total damages.

"The final contribution will be determined as soon as the final assessments of losses are submitted."

A finance department official said Bennett had been reminded several times of the long-standing formula by which Ottawa calculates its contribution, but he proposed a simple 50-50 split of the cost.

In the current case the B.C. government settled claims for relief by sending out only half the amount needed, and told claimants to write to Ottawa for the rest of the money. Bennett accused the federal government in political campaign speeches of being wayward in meeting its obligations.

The finance department estimates that $2.5 million would be about the amount of federal contribution to a total relief bill of between $6 million and $7 million in a province with 2.2 million people.

L. ONTARIO OIL SPILL SPREADING

OAKVILLE, Ont. (CP) — Workers at Shell Oil's refinery here were trying to contain 1,700 gallons of furnace oil which spilled into Lake Ontario early today when a pipe flange failed during the loading of a tanker at the Shell pier.

Ross Terrie, refinery administrative manager, said most of the oil was trapped between the ship and the wharf but an oil slick 200 by 50 yards escaped and was drifting west along the Burlington shoreline.

SPEAK UP, MR. MOOSE: And Moses, a male moose on the 400-acre game preserve in Hemmingford, Que., about 30 miles south of Montreal appears to be doing just that into the walkie-talkie held by Jean Laliberte who provided the preserve with a radio communications network.

Bremer: Sane, Guilty

Times News Services

UPPER MARLBORO, Md. — Arthur H. Bremer was found sane and convicted today of all charges arising out of the shooting of Alabama Gov. George C. Wallace and three other persons.

After an hour and 40 minutes of deliberation, the jury found that the 21-year-old former Milwaukee busboy was sane when he shot the Alabama governor at the Laurel shopping centre May 15.

Bremer was found guilty on all nine counts of the charges, which included assault with intent to murder, use of a gun in a violent crime, and carrying an unregistered gun through the state of Maryland.

He could be sentenced up to 125 years in prison.

Bremer reacted mildly to the verdict and sported his usual grin as the court clerk asked the jury for its verdict.

Both state attorney Arthur Marshall, and Bremer's lawyer, Benjamin Lipsitz, hammered hard at the sanity theme in their closing arguments at the Prince George's county circuit court.

After receiving the verdict of the jury, the court was recessed. It is expected that sentence will be pronounced when it convenes again later today.

SECOND BIG FIRE HITS PNE TRACK

VANCOUVER (CP) — The British Columbia Jockey Club has offered a $1,000 reward for information leading to an explanation for the latest fire at Exhibition Park which killed 12 race horse early tosday.

Eleven of the animals died in the blaze which destroyed 32 stalls. Another horse had to be destroyed because of injuries sustained while running loose on the Pacific National Exhibition grounds.

Sixty horses were freed from the barn and another one next door as firemen fought to bring the fire under control. Police and track officials managed to keep 45 of them on the PNE grounds and 15 others — including three that galloped as far as North Vancouver — were corralled later, with the help of residents in the area.

Twenty-six horses valued at $75,000 were killed June 4 in a blaze at the track, started when a smouldering chesterfield was knocked into a feed shed by a passing truck.

Tomato Airlift For U.K.

LONDON (UPI) — Farmers on the Island of Guernsey, who had to dump nearly $2 million worth of tomatoes this week because of the British dock strike, today began a "Berlin Airlift" of hundreds of tons of ripe fruit to Britain in defiance of a threatened dockers' blockade.

The strikers threatened to halt all shipments to the Channel Island, including vital medical supplies.

Guernsey and the neighboring island of Jersey depend almost entirely on imports from Britain for their medicines.

Guernsey's Tomato Marketing Board said it hopes to fly about 200 tons of tomatoes a day to England in rented cargo planes, about half the amount normally shipped by sea.

"It'll be like the Berlin Airlift," said chairman Edward Collas. "It's an absolute lifeline."

The tomato airlift began on the eighth day of the nationwide walkout by Britain's 41,000 longshoremen, which has shut down all the nation's harbors to support demands for longshoreman control of container operations.

Prime Minister Heath conferred with senior ministers on the crisis. The government Thursday imposed emergency controls to save Britain from economic chaos.

The government today set up emergency committees to run Britain's 12 largest seaports.

Officials said their first job is to report what food and other supplies are being held up on docks or in an estimated 600 strikebound ships.

The tomato flights from Guernsey were organized by island authorities after an estimated $1.875 million worth of tomatoes had been dumped in disused quarries on the island.

Next to the tourist industry, the export of tomatoes to Britain is the biggest money-earning business for the 120,000 islanders.

Government officials said there is no shortage of staple foods in Britain, although some fruits are scarce.

Officials said the most critical shortage at the moment is of high protein animal feed, which is almost all imported.

Chilliwack Socreds May Bolt to Tories

CHILLIWACK (CP) — The entire executive of Social Credit's Chilliwack Constituency Association now is poised to bolt the party to support the local Progressive Conservative candidate in the Aug. 30 election.

Jake Siemens, association vice-president, said Thursday the seven-man group is unhappy with the present Social Credit candidate, Rev. Harvey Schroeder, nominated July 4 to replace retiring Recreation Minister Ken Kiernan.

Siemens said the group is waiting until the Conservatives nominate a candidate before officially throwing their support behind the Tories.

He said the expected nominee will be Mayor George Ferguson of Sumas.

Siemens said the nominating meeting which selected Schroeder, a Pentecostal minister, over association president Ewald Rempel was packed with the minister's church congregation.

"They were only members of the Social Credit Party 30 days before the nominating convention," Siemens said.

He said Schroeder is not a true Social Crediter because he took out a party membership only 30 days before the convention.

"I'd classify him as an opportunist," he said. "He's not known in the area and hasn't even been around here for very long."

Mayor Ferguson met Thursday with Tory leader Derril Warren in nearby Abbotsford. He said he welcomed the idea of support from the Social Credit dissidents.

Siemens expressed confidence that a Conservative could be elected in staunchly Social Credit Chilliwack. He said the executive could probably organize a strong financial base for a Tory campaign.

The group has fully supported Kiernan in the past and would support him again if he was running said the association vice-president.

Continued on Page 2

NEWS BRIEFS

Fischer Wins

REYKJAVIK (UPI) — Bobby Fischer today defeated Boris Spassky on the 56th move of their resumed 10th game of the world chess championship and took a three point lead toward becoming the first U.S. world champion.

Theismann Out

TORONTO (CP) — Joe Theismann, the Eastern Football Conference's leading passer in 1971, will miss at least the next six weeks of the 1972 schedule because of a fractured leg.

Skyjackers Freed

ALGIERS (UPI) — Algeria has released the five airpirates who ransomed Delta Airlines for $1 million but has not responded to a Black Panther demand it turn the money over to them.

Hippies Banned

QUITO (Reuter) — The government of Ecuador has prohibited the entry to the country of "anyone who is or looks like a hippie."

Tumor Revealed

LONDON (Reuter) — Sir Francis Chichester disclosed Thursday that he is suffering from a spine and bone tumor.

Lifeguard Slain

LOS ANGELES (AP) — A 16-year-old ejected from a public pool by a lifeguard returned later and shot the lifeguard to death with a pistol.

Oil Tank Blast

TRIESTE (UPI) — Three 66-foot oil tanks used by 13 of the world's biggest oil companies exploded early today and burned. Police suggest sabotage.

WELCOMING COMMITTEE?

ISLE OF RHODES (UPI) — Maria Morfotou was hospitalized and Maria Petra was arrested after a violent argument over the second coming of Christ.

Police said 46-year-old Mrs. Petra clobbered Mrs. Morfotou with a rolling pin for refusing to accept that Christ will come again on Aug. 15.

Mrs. Morotou, 46, had disagreed, saying the second coming would not take place for three years.

Faller Revolt Near Collapse?

By ROGER STONEBANKS
Times Staff

Walkouts by fallers in coast regions of British Columbia appeared to be ending today.

A return to work was reported on three fronts:

1. Log sorters at Port Alberni were at work, and MacMillan Bloedel said announced layoffs of 400 men tonight at its Somass sawmill will be reduced to 125;

2. The Duncan local of the International Woodworkers of America said many fallers returned to work this morning and the majority of camps have fallers on the job;

3. Forest Industrial Relations, bargaining agent for 115 forest companies, said 627 fallers were working this morning, up 71 from Thursday.

MacMillan Bloedel in Port Alberni said this morning that the log sorters return to work "and some increase in the number of fallers at work" enabled it to alter the scheduled suspension of sawing operations at Somass A mill tonight.

The mill will continue operations but on a two-shift rather than three-shift basis "for as long as circumstances permit." The reduction of one shift affects 125 men.

Sawing operations suspended a week ago at the Alberni Pacific mill, affecting 400

Continued on Page 2

NOISY LOVEMAKER GETS THE PUSH

CUDWORTH, England (UPI) — Municipal authorities have ordered Tom Bellis, 33, to vacate his apartment in a government housing development on grounds his love-making with girlfriends is too noisy.

Bellis, a scrap metal dealer, said he tried but failed to reduce the night-time noise by taking the legs off his bed.

He said he asked a friend to stand outside the door to an apartment downstairs while he entertained a girlfriend in his bedroom.

"He told me it sounded like thunder," Bellis said.

"I'm a healthy bloke," he said. "If I bring a girl to my flat, it's not to play tiddly-winks. It's a bit of a cheek when you can get turfed out for taking birds to bed."

Jim Finnerty, 68, a retired miner, who lives in the apartment below, said: "There have been all sorts of noises coming from upstairs. The disturbances have made my wife ill."

Bomb Scare Goes Flat

OTTAWA (UPI) — Parliament's big bomb scare fizzled out today over two empty pop bottles.

Bomb disposal experts who gingerly dismantled a mysterious package found Thursday on Parliament Hill reported it contained a six-pack beer box with two empty soft drink bottles inside.

Two transistor batteries were taped to the top of the box, and a shoelace ran from the batteries to the inside.

"It was a complete hoax," said a spokesman for the Ottawa police department. "It was something like a kid would make."

Red 'Massacre' Cited

New York Times

SAIGON — Communist political officers have publicly executed hundreds of Saigong government officials and imprisoned thousands of others during their occupation of northern Binh Dinh province, according to U.S. and South Vietnamese intelligence officials.

The officials say they have confirmed the deaths of about 250 persons through eyewitness reports and have additional information that leads them to believe strongly that the total number of dead is in the vicinity of 500.

Escapees have pinpointed three large prison camps, in the rugged An Lao valley of central South Vietnam, which are said to hold about 6,000 persons, the officials say.

The main victims of the Communists were said to be hamlet and village chiefs and their deputies, pacification workers, police and militiamen. But teachers, doctors, nurses and minor administrative staff workers were among those reportedly imprisoned as well as some regular soldiers.

Lengthy interviews with people who lived in northern Binh Dinh during the nearly three months of unchallenged Communist occupation generally corroborated the findings of the intelligence officials.

Some American officials see the executions in Binh Dinh as a microcosm of the kind of "bloodbath", that President Nixon has predicted would occur if the Communists succeeded in taking over South Vietnam by force. Such violence, these officials say, would especially be expected if a Communist victory were "sudden and decisive."

According to the intelligence officials and residents of Binh Dinh, this is how the Communists proceeded:

The territory in northern Binh Dinh was captured by North Vietnamese regulars. But after they had secured the area they withdrew and left the administration of the communities to local Communists — some of whom had been living in the mountains for years. The Communists are believed to have installed chiefs and administrative staffs in each of the 21 villages and 138 hamlets in the three districts. Communist

Continued on Page 2

INDEX

	Page
Births, Deaths	26
Classified	26-35
Comics	25
Duncan, Cowichan	10
Entertainment	22, 23
Family Section	18, 19
Finance	8, 9
Prairie News	11
Sports	15, 16

BELFAST SHOPKEEPERS are beefing about this safety net erected by British troops to protect pedestrians from bombs thrown from passing cars. The store-owners say the block-long nets, with gates at each end are cutting down their business.

Arms Ban In Ulster?

Times News Services

The British government today is moving toward a ban on all legal firearms owned by Ulster citizens.

In the six provinces of Northern Ireland, there are an estimated 140,000 licensed firearms — almost one for every 10 people.

Meanwhile, the radical Provisional wing of the Irish Republic Army has threatened retribution to any Catholics caught fraternizing with British troops.

Likely punishment will be tarring and feathering of what the IRA terms "collaborators."

The gun clamps follow in the wake of increased sniping activity since British troops moved into no-go areas early this week. Two British soldiers have been gunned down since then.

Meanwhile, in the Republic of Eire to the south of Ulster Prime Minster Jack Lynch is breathing easier today following a crucial byelection victory.

China Wipes Out Drug, VD Problems

By WES GALLAGHER

PEKING (AP) — The Chinese have wiped out cholera, smallpox, plague and venereal disease, all once endemic in their country, a high official of the department of health reports.

The drug problem is nonexistent, Dr. Chen Hai-feng said in a long interview, due to a combination of education, strict control of drugs by the government and severe treatment of sellers 10 to 15 years ago.

Tuberculosis, typhoid, measles, chickenpox, malaria and snail fever, all of which once were rampant in China, are considered "controlled," the doctor said.

"We cannot find venereal disease cases to show our medical students in colleges," Dr. Chen said.

It had been thought previously that the "barefoot doctors" were the lowest level of the state medical program, but it goes farther down that that, to the "health worker," a part-time job. The health worker is trained to give injections and detect disease. His main strength is in knowing well everyone he deals with.

The health worker knows all that happens to his small group and can report to the barefootdoctor level if a disbarefoot doctor level if a dishandle.

Barefoot doctors, many of them women, have received three to four months' training in hospital. They can administer Chinese herb medicines, acupuncture and some Western medicines. If the barefoot doctor finds a problem too complicated, he sends the patient to an outpatient clinic, staffed by regular nurses and doctors, for treatment. If the patient requires further treatment, he is sent to a hospital.

Dr. Chen placed considerable emphasis on the combination of Western and Chinese medicines as being helpful. He said that at first there had been conflict between doctors over the combinations of Chinese herb medicine with the Western, but that it now is accepted.

He said the health ministry ordered all Chinese herb cures collected, beginning at the village level, and taken to university research departments for scientific analysis and experimental treatment. Those proved effective were adopted.

NIXON'S NEW 'BOMB'

DEARBORN, Mich. (AP) — President Nixon's new $500,000 armor-plated limousine rolls out of a closed shop today and will be trucked to Washington in a closed van with a Secret Service escort.

"It's as strong as a tank; it is so strong that a bomb would only roll it over," the Detroit Free Press quoted one workman as saying.

The taxpayer is only picking up a fraction of the tab for the president's five-ton Lincoln, about a $5,000-a-year lease fee. Because of the prestige involved, the manufacturer does not charge the full cost.

Ford Motor Co. has cloaked the hand-made, option-loaded, black Lincoln Continental in a veil of secrecy.

But The Free Press gave these details:

The 365-horsepower engine displaces 480-cubic inches. The car weighs 10,000 pounds, compared with 5,200 for the usual Continental.

Much of the extra weight comes from the quarter-inch of armor plate on the bottom, roof and doors.

The windows and metal reinforced tires are bullet-proof and so is the plexiglass bubble which can be hydraulically raised when the president wants to stand up and wave.

The limousine was three years in the making but never was near an assembly line. It was hand-crafted.

The car has hand-bars for Secret Service agents. Running boards fold out from the fenders.

"It has power everything," said one worker, as well as air conditioning, two-way-radio, telephone, stereo equipment for the front and rear and black leather upholstery.

MULLINS MARINE
10-SPEEDS
$79.95 UP
925 YATES STREET

'No Thank You,' MLA Wallace Tells Teachers

Oak Bay Conservative MLA Dr. G. Scott Wallace has turned down an offer of endorsement in the Aug. 30 provincial election by the B.C. Teachers' Political Action Committee.

Wallace has written the teachers' group, saying:

"While I appreciate your wish to endorse me as the candidate of your choice in Oak Bay, I am nevertheless, unable to accept such an endorsement. I consider it vital to the democratic process that candidates do not accept the block support of groups or organizations, sinve inevitably it then appears that the candidate, if elected, owes a debt to the group."

In his letter, Wallace says that, naturally, he also declines any financial assistance but assures the TPAC that he will continue to work to "further the interests of education in its widest sense in this province."

Notfied of Wallace's decision, TPAC co-chairman Gary Onstad of Burnaby said:

"He's entitled to his own convictions as an individual and I'm very pleased he's going to carry on the fight for education."

Onstad would not disclose what other candidates have been offered support by his group but said candidates of all four parties have been contacted.

"It will not be our policy to say which ones, or where they are," he said, "but if the candidates want to announce our support, that will be up to them."

. . . MASSACRE

security officers had compiled dossiers on everyone in the region.

Those who had worked directly for the Saigon government were brought before "people's courts," denounced as "tyrants," and either condemned to death or sentenced to prison. Relatives of the Communists were often offered jobs in the administration of the hamlet while relatives of Saigon government employees were watched closely, restricted in movements and forced to attend special indoctrination classes.

In organizing the "people's courts," the Communists would assemble anywhere from 30 to 40 people to the entire hamlet of several hundred. The courts were held both during the day and the night, usually outside administration offices or schools but sometimes on a roadway or in an open rice field.

Sometimes the people were urged to join in hurling charges against the accused. But in other cases a cadreman simply read a death statement while the people stood, in the words of one farmer, "frozen with fear."

In many cases there were fewer than half a dozen victims in each execution in Binh Dinh. This is in contrast to the killings in Hue, where scores of people were herded together and shot as the Communists apparently tried to exterminate the entire community of Saigon government workers and anti-Communist leaders.

THE SELF-PROCLAIMED guru of LSD has been given until the end of October to leave his Swiss refuge. And the government in Berne says there is no chance that an appeal by Leary will win him an extension of his visa for the country. Wanted in the U.S. on a jail-break charge, the one-time Harvard professor says he and his wife Rosemary will most likely head for Denmark when they leave Switzerland.

Mountie Given Court Order

VANCOUVER (CP) — A senior Victoria RCMP officer was ordered Thursday to appear before a provincial court judge here Monday to show cause why he should not be charged with contempt of court.

Judge Larry Eckhardt issued the order to Inspector G. L. Dalton, assistant criminal investigation branch officer in Victoria.

The order said Insp. Dalton failed to uphold a previous order issued by Judge Eckhardt July 24.

The action was prompted by private investigator Donald Trottier who successfully appealed an RCMP decision not to give him permission to carry a gun in the course of his work.

Trottier claims the RCMP still refused to issue him a permit despite Judge Eckhardt's July 24 decision allowing his appeal.

He said he applied for his permit to Insp. Dalton immediately after winning his case.

. . . ELECTION

Continued from Page 1

While provincial Conservative leader Derril Warren stuck close to home, spending the bulk of the day mainstreeting in his riding of North Vancouver-Seymour, the other party leaders followed the campaign trail elsewhere in the province.

Premier Bennett had little to say to questions from Fort Nelson residents about northern problems, but New Democratic Party leader Dave Barrett announced in remote Stewart a six-point program for northerners including better medical and transportation facilities and encouragement of secondary industry.

In Cranbrook, Liberal leader David Anderson, beer in hand, said restrictions on drinking are "just a nuisance for adults" and added he doesn't think more liberal liquor laws would lead to greater consumption.

At a party luncheon, the Liberal leader spoke on a variety of subjects, calling for more housing for the elderly, improved medical facilities, more secondary industries and the need to promote the sale of B.C. agriculture products to the far east — "our natural market."

NDP Leader Barrett reached Stewart after a trek on which his plane had to land 40 miles to the east because of fog. His party fought mosquitoes for an hour before they were picked up by a car, only to face an angry young moose on the road.

Once in Stewart, he huddled with local NDP MLA Frank Calder and later announced a six-point northern program including better road and medical facilities for Stewart and a promise that he would study the feasibility of pushing a B.C. rail line to the city.

The program also included promises of free air ambulance services from the north, equalization grants for students from isolated areas and enouragement of secondary industry, with special emphasis on an asbestos fabrication plant.

At Fort Nelson, Premier Bennett attended a luncheon with a number of businessmen and a public meeting with local residents, hearing a list of complaints from both groups.

The complaints concerned high land costs, the high cost the north, the lack of varied of natural gas and gasoline in education programs and the lack of a policy relating to the north's hardwood forests.

Aside from a suggestion that employment programs for northern Indians might be aided through the First Citizens Fund or the proposed B.C. Development corporation, and the statement that he had just authorized expendiure of close to $1 million for a new secondary school for Fort Nelson, the premier answered the queries by saying they are under study.

The premier's itinerary for today was not announced. Barrett, weather permitting, planned to fly to Port Simpson and later visit Prince Rupert. Anderson is mainstreeting in Grand Forks, Greenwood, Osoyoos, Oliver and Kelowna. Warren will remain in his North Vancouver riding.

. . . FALLERS

Continued from Page 1

workers, remains in effect but about 150 are continuing to work in the planing and shipping areas.

Fernie Viala, vice-president of the Duncan IWA local, said "support for the position taken by the fallers steering committee appears to have collapsed. Weather permitting, all fallers will be back to work Monday morning.

"The executive board of the local union is pleased with the fallers move to support the majority decision of the entire membership. This move will ensure in the near future the return to work for rigging crews and sawmill workers now laid off."

Viala said 35 to 40 fallers are working. The remaining 100 or so have told companies of their intention to work, but hot weather conditions are precluding a complete return.

One Duncan IWA spokesman said "a good rainfall would see 90 per cent at work."

A spokesman for the fallers, however, gave a different set of figures to those from IWA and company spokesmen.

Mike Davis said a check of 32 major coast logging camps Thursday showed that of the usual 678 fallers employed before the April walkouts, only 71 are back on the job.

At the Canadian Forest Products Harrison Mills operation, seven fallers were fired Thursday when they returned to work. The company said it was prepared to meet the men to consider their job status and the IWA Haney local said the dismissals will be taken to arbitration.

Coast fallers began their walkout seeking a standard pricing formula for their varying piece-rates. But their union, the IWA, and FIR, subsequently negotiated and approved a new industry contract which included, for fallers, a flat $80 day rate.

The fallers say they will earn less money under the day rate, but the IWA says most of them will make more.

Meanwhile, the B.C. government approved a $25,000 special warrant to cover expenses and salaries of scalers who have nothing to do because of the shortage of logs caused by the fallers' contract problems.

The cabinet order approving the warrant was put through at Thursday's cabinet meeting.

In Vancouver, Lands and Forests Minister Ray Williston said the special funds would not be endless because of the large amount of money involved in keeping the 160-man scalers staff going.

Head-On Crash Kills

Gerald Peter Ruel, 20, of Port Alberni, died in an ambulance on the way to hospital in Victoria, following a head-on collision Thursday night between a car and a pick-up truck eight miles west of Port Alberni.

The vehicles collided at the crest of a hill.

Police said the driver of the truck, Norman G. Baily, escaped injury.

Sands
Your Six Community
Funeral Chapels
Dedicated to Service
sensible prices

Victoria	388-5155
Sidney	656-2932
Colwood	478-3821
Nanaimo	753-2032
Duncan	746-5212
Ladysmith	245-2331

Independent, Family Owned and Controlled. Sands since 1912.
Integrity at time of need

the weather

Southern regions will remain sunny and warm today and Saturday. Rain will cover the north coast on Saturday. However most other areas will be sunny with a few showers or thunderstorms in the eastern interior. Extensive low cloud and fog along the coast will invade some coastal areas in the morning.

DOMINION PUBLIC WEATHER OFFICE
5 A.M. FORECASTS
Valid Until Midnight Saturday

Greater Victoria: Small craft warning continued for Juan de Fuca Strait. Today and Saturday, mostly sunny. Winds at times fresh westerly. Highs today and Saturday, 70 to 75. Lows tonight near 50.

Lower Mainland: Today and Saturday, sunny except for early morning patches of fog or low cloud. Highs today and Saturday, 70 to 75 coastal areas and near 80 inland. Lows tonight 50 to 55.

East Vancouver Island: Today and Saturday, mainly sunny. Highs today and Saturday, 70 to 75 except about 80 inland. Lows tonight, about 50.

North and West Vancouver Island: Today and Saturday, sunny with a few cloudy intervals. Extensive areas of low cloud and fog along the coast mainly overnight and in the morning. Highs today and Saturday, mid-sixties coastal areas and 75 to 80 inland. Lows tonight 45 to 50.

TEMPERATURES

Yesterday			
Victoria	66	49	—
Normal	67	53	—
One Year Ago			
Victoria	65	53	—
Across the Continent			
St. John's	61	48	—
Halifax	66	63	.91
Montreal	75	46	.86
Ottawa	78	46	.20
Toronto	77	47	—
North Bay	66	40	—
The Pas	76	47	—
Thunder Bay	69	40	—
Kenora	68	54	—
Winnipeg	74	53	—
Regina	76	50	—
Saskatoon	78	52	—
Prince Albert	78	49	.01
Medicine Hat	79	51	—
Lethbridge	78	55	—
Calgary	75	48	—
Edmonton	75	53	.15
Penticton	89	54	—
Cranbrook	79	52	—
Vancouver	73	57	—
Prince Rupert	66	58	1.54
Prince George	76	58	—
Nanaimo	73	52	—
Kamloops	92	56	—
Revelstoke	78	49	—
Fort Nelson	55	45	.22
Peace River	63	49	
Whitehorse	61	53	.13
Fort St. John	71	49	.17

U.S. temperatures: Chicago 73, 60; New York 82, 72; Seattle 82, 59; Spokane 85, 58; Portland 94, 64; San Francisco 67, 54; Los Angeles, 77, 66.

CITY'S WEATHER RECORD

Sunshine, Aug.	34.9 hrs.
Last Aug.	25.9 hrs.
Normal (30 yrs)	31.7 hrs.
Sunshine, 1972	1374.0 hrs.
Last Year	1318.4 hrs.
Normal (30 yrs)	1444.0 hrs.
Precipitation, Aug.	— ins.
Last Aug.	trace ins.
Normal (30 yrs)	.08 ins.
Precipitation, 1972	17.95 ins.
Last Year	12.68 ins.
Normal (30 yrs)	13.67 ins.

Sunrise, Sunset, Saturday
(Pacific Daylight Time)
Sunrise 05:53 Sunset 20:46

TIDES AT VICTORIA HARBOUR

	Time	Ht.	Time	Ht.	Time	Ht.	Time	Ht.
	H.M.	Ft.	H.M.	Ft.	H.M.	Ft.	H.M.	Ft.
4	05.05	1.4	20.50	9.1				
5	06.00	.9	15.50	7.9	17.10	7.9	21.45	9.0
6	06.50	.6	16.50	7.8	18.00	7.7	23.00	8.9
7	07.35	.6	17.10	7.7	19.10	7.4		
8	00.25	8.7	08.15	.8	17.25	7.6	20.10	7.0

TIDES AT FULFORD HARBOUR

	Time	Ht.	Time	Ht.	Time	Ht.	Time	Ht.
	H.M.	Ft.	H.M.	Ft.	H.M.	Ft.	H.M.	Ft.
4	06.20	1.6	15.15	10.1	18.35	9.6	22.50	10.5
5	07.15	1.2	16.10	10.6	20.05	9.7		
6	00.05	10.3	08.15	1.0	16.50	10.8	21.15	9.4
7	01.15	10.2	09.05	1.0	17.20	10.9	22.10	9.0
8	02.10	10.1	09.55	1.2	17.50	10.8	22.50	8.5

Licenced
Bonded
Insured
Agents in All Western Provinces
THE WEATHER "B" CO.
Official Agents in the Victoria Area for
EDGEMONT MOVING CO.
"The All Canadian Van Line"
Pool Van Service—Warehouse and Storage
Regular Service From Vancouver Island
Destination Agents for Lo-Cost Moving and Storage
Weekly Returning Vans To All Prairie Points
Packing - Crating - Banding
Specialists in Overseas Shipments
Lowest Legal Rates on Containerized Warehousing
Serving British Columbia, Alberta, Saskatchewan and Manitoba
CALL COLLECT
VICTORIA 388-4714
1055 ALSTON
VANCOUVER 987-2217
"Whether Your Move Be Large or Small, We'll Make You Happier at the End of the Haul"

K Kmart
A Division of the S. S. Kresge Company Limited
DISCOUNT BOMBSHELLS
ON SALE SATURDAY ONLY FROM 9 A.M.
We reserve the right to limit quantities

LADIES' PANTI-HOSE
Non-run, seamless 100% stretch, latest fashion shades, regular, opaque and all-sheer.
Reg. K mart price 1.29
SPECIAL DISCOUNT PRICE 63c

KODACHROME
Slide film size 126 cartridge or 3 mm. (Kodachrome 11 and X), 20 exposure, price includes processing. Limit 4 per customer.
SPECIAL DISCOUNT PRICE
2.83

"Fruit of the Loom"
MEN'S T-SHIRTS
Triple pack, 100% combed cotton. Size S,M,L,XL.
Reg. Kmart Price 3.43
SPECIAL DISCOUNT PRICE
2.33 pkg.

BATHROOM TISSUE
8 rolls of soft tissue in pastel shades.
SPECIAL DISCOUNT PRICE 8 rolls for 66c

PAPER PLATES
It's picnic time! White or pastel colours. 9" size. 100 per pkg.
SPECIAL DISCOUNT PRICE
74c per pkg.

FOLDING BRIDGE CHAIRS
Chrome back and legs. Sturdy construction.
Reg. Kmart Price 8.87
SPECIAL DISCOUNT PRICE
6.23

From our Delicatessen
HAM
Lean and fresh, cut as you like it.
SPECIAL DISCOUNT PRICE 1.19 a lb.

Kmart UNIVERSITY HEIGHTS SHOPPING CENTRE
3986 SHELBOURNE ST., (SAANICH) VICTORIA, B.C.
OPEN 10 a.m. to 6 p.m. Mon. — Fri. Sat. 9 a.m. to 10 p.m.

—Harold Hosford photo

CALIFORNIA QUAIL CHICK called Nelson, three days old and still no bigger than your thumb.

Victim of Human Kindness

STRAY FEATHERS
harold hosford

This is the story of Nelson. It's a short story. Nelson's was a short life. He was born about July 23 and died four days later. If he had an epitaph it might read A Victim of Human Kindness.

Nelson was a California Quail chick. No one really knows if he was a he or a she. But Nelson he was when he arrived at the Hosford household, and Nelson he stayed.

He came to us via the Gorde Hunters of Frederick Norris Place. They named him without really knowing how appropriate their choice was, for Nelson, in his short life, lived up to the finest traditions of that great name.

He was a gutsy little son-of-a-gun who fought tenaciously for life against long odds. His was a true heart of oak but even that wasn't up to the challenge he faced. He needed the guidance and assurance of his family for those first important days of a quail's life. What he got was the bumbling, well-meaning but hopelessly inadequate, ministrations of a human.

Nelson was one of those "orphans" we read about nearly every summer. You know the story: Found by some sharp-eyed boys abandoned by its parents — saved from certain death etc., etc.

He was picked on the UVic campus by a group of boys who, while sharp-eyed enough to discover him hiding in the grass, were unaware of his mother's presence not too far away.

Nelson had probably been doing what all wise quail chicks do when danger threatens, "freezing" where he stood, hoping to pass unnoticed by the threat.

While it works a hundred times for, every time it fails, "freezing" this time was Nelson's downfall and this quail family was reduced by one.

So Nelson is now dead. Scratch one California Quail. So what! There's plenty more where he came from.

Maybe so, but Nelson need not have died this way. As part of a thriving, curious, enquiring and vibrant quail family, he had a chance. As the lone occupant of even the most efficiently heated and victualled box, his future, to say the least, was uncertain.

We gave him what we could but he needed the stimulus of life with his family. As one of a dozen or more brothers and sisters, under the solicitous guidance of their parents, Nelson would have quickly learned to fend for himself.

Within 10 days he might even have been able to hack it on his own. But those first few days of life with his family were important. He was denied them and so became a victim of human kindness, misdirected maybe, but kindness just the same.

On the other hand, there's always the chance that Nelson was the runt of his covey, doomed from the start because he couldn't keep up. But whether runt or so called orphan, if he had any chance at all, it was with his family.

If, in telling the story of Nelson, I have helped you to understand how important it is to leave those apparently-abandoned wild things you find alone, Nelson may not have died in vain.

Seldom is a healthy young wild animal abandoned by its parents. Thousands of years of competition in a sometimes-hostile environment have taught them that adults and large groups are sometimes conspicuous; tiny young, well-scattered and hidden, usually are not. And one of the prime rules of survival is not to be conspicuous.

No matter how much your heart may go out to what you believe to be an orphaned animal, don't pick it up and take it home. If it is in an exposed place, move it to cover nearby and leave it. More important, tell your kids to do the same.

U.S. Senate Ratifies Pact

WASHINGTON (AP) — The U.S. Senate has ratified a treaty limiting the spread of Soviet and American defensive missiles.

By a vote of 88 to 2 Thursday, the Senate cleared the way for later consideration of the more controversial five-year SALT agreement on offensive nuclear weapons.

The treaty was opposed only by Senators James Allen Dem. Ala. and James Buckley, New York Conservative Republican who contended it is immoral because it causes the United States to forgo any available means of defending its population against potential nuclear attack.

Signed by President Nixon and Soviet leader Leonid Brezhnev in Moscow last May 26, the treaty limits each nation to 200 anti-ballistic missiles and just two sites — one at the capital and one in the interior defending an offensive-missile site.

Heated debate is likely as the Senate moves on to consider the agreement which allows the Soviet Union to surpass the United States in the numbers of land-and sea-based nuclear offensive missiles.

SETS CEILINGS

The agreement places ceilings on both nations' nuclear arsenals, and the Nixon administration has contended it will have the effect of breaking the momentum of the recent Soviet arms buildup.

Senator Henry Jackson Dem. Wash. challenged that view and announced he will seek to amend the agreement, by adding a warning to the Russians that any move to increase their offensive capability so as to threaten the American nuclear deterrent would be considered a threat to the United States.

Such a threat could cause the United States to pull out of the agreement, he said.

The foreign relations committee chairman, H. W. Fulbright, and other Democrats expressed surprise and dismay when told the Jackson amendment had the backing of Senate Republican Leader Hugh Scott and Nixon administration.

Jackson contended the United States must put the Russians on notice it will insist that the principal of equality emerge from the new SALT negotiations which may begin as early as next month.

As it stands now, he said, the interim agreement gives the Soviet an advantage in offensive weapons on the order of 50 per cent.

The agreement limits the United States to 1,054 land-based missiles, but allows the Russians 1,618. It restricts the United States to 41 Polaris submarines with 16 missiles each, and the Soviets to 62 ¾-class subs with 16 missiles each.

But there is no limit on the number of warheads for each missile, or on modernization of the weapons covered.

Message from Mel Couvelier

I have been most encouraged by the response this column has drawn from my Oak Bay Riding constituents. While I have been meeting many of you personally, one point which must be re-emphasized is the fact that a large part of Saanich Municipality is actually in the Oak Bay Provincial Riding. That part of Saanich lying east of Shelbourne Street falls into the Provincial Riding of Oak Bay.

To the surprise of many constituents, Gordon Head, Ten Mile Point, Cadboro Bay and a large part of Cordova Bay are all in Oak Bay Riding. This needless confusion could have been avoided by describing the electoral district as Oak Bay-East Saanich.

The whole question of electoral boundaries needs a serious review. The last revision of boundaries occurred in 1966. Since that time population growth of the urban centres has widened the disproportionate representation of rural B.C.

The riding of Atlin, for example, at last count held 2000 voters, Columbia River had 4500 voters. These ridings elect one member each. Our Oak Bay Riding will contain at least 25,000 voters for this election and we, of course, can only elect one member.

There are numerous examples of inadequacies more glaring than ours. Coquitlam Riding has 40,000 voters. Richmond and West Vancouver-Howe Sound have 30,000 voters each and Delta has 37,000 electors. In all these areas only one member represents them.

If I am elected to represent "Oak Bay" I will work for and support all efforts to re-draw electoral boundaries. We must make the Legislature relevant to the needs of this area.

I am interested in your comments. Drop in to our headquarters at 1955 Foul Bay Road or phone 592-2478.

"There is more than one issue"

Sincerely,
MEL COUVELIER

Inserted by Couvelier, Liberal Candidate

PREGNANCY AD NETS FOUR WOMEN

PHILADELPHIA (UPI) — "Wanted: Female to become pregnant."

The classified advertisement in a Philadelphia weekly newspaper must have caused hundreds of double-takes over morning coffee.

The ad was run by an unidentified couple offering $10,000 and expenses for 18 months, an educational scholarship and "fringe benefits" to a woman under 26 willing to have the child the couple cannot have.

Leonard E. Goodfarb, an actuary representing the couple, indicated about 20 females had phoned in response to the ad but only four had come to his office.

Asked why the couple did not adopt a child, Goodfarb said, "they want it of their own flesh and blood."

Peterson Tells RCMP To Exercise Care

Times News Services

Attorney-General Leslie Peterson said Thursday he has asked the RCMP to exercise more care in handling people in their charge and that he will make the same request of other police forces in the province.

The move was suggested earlier in the day by a Coroner's jury investigating the death of Chilcotin Indian Fred Quilt. The jury found that the manner in which Quilt was injured remains unknown, but that the injury occurred while he was being taken by RCMP from a pick-up truck to a police truck Nov. 28, two days before he died.

The jury, sitting at Kamloops, said "There had been reason to question the handling of individuals by law-enforcing bodies" although it attributed no blame to the two RCMP officers involved in the Quilt incident.

The jury of four men and two women, including two Indians, recommended that all law enforcement agencies be directed to "utilize more care and attention in their handling of people in their care."

Peterson said action also will be taken on other jury recommendations falling within his department's jurisdiction, including a more extensive court worker program among Indians and arrangements to make it easier for Chilcotin district residents to get driver's licences.

The jury said Quilt's death was caused by general peritonitis of the abdomen caused by perforation of the small bowel.

It found that the injury was the result of "an unknown blunt force applied by an unknown object."

Quilt's wife, Christine, and sister-in-law, Agnes, alleged an RCMP officer "jumped up and down" on the 55-year-old man during an incident on the Chilcotin highway near Alexis Creek.

PEARSON
"World of Pleasure"
VOLUME
SAVINGS
HONDA

STANDARD FURNITURE

AUGUST HOME FURNISHING SALE

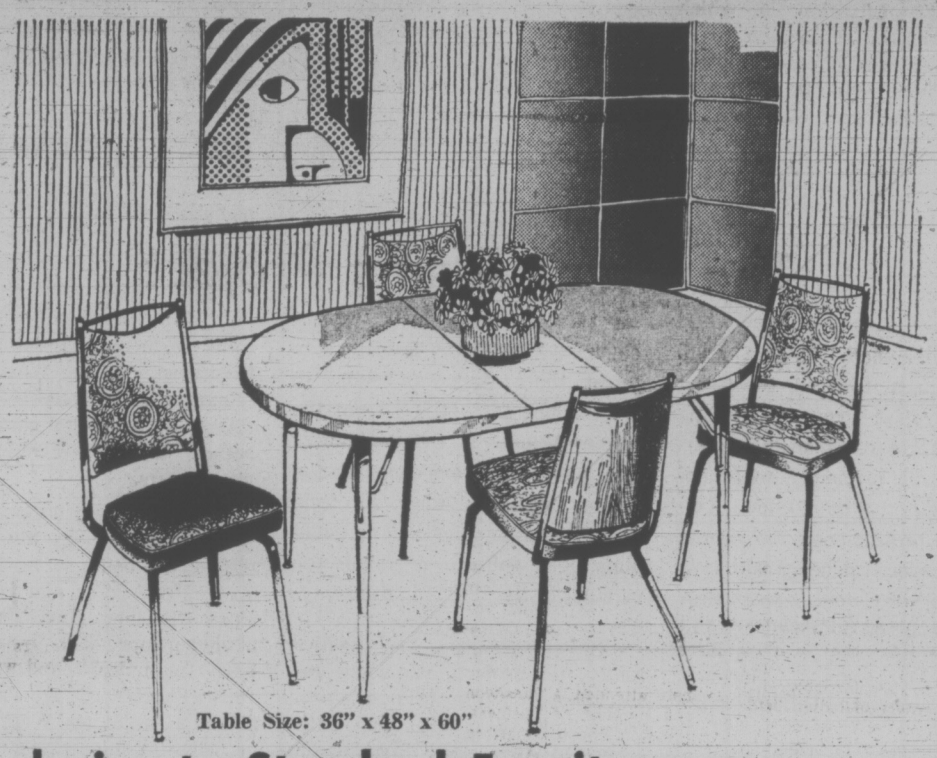

Table Size: 36" x 48" x 60"

Exclusive to Standard Furniture

DINETTE SUITE SALE

A Deluxe Suite at Budget Sale Prices. Semi-Annual Sale on this suite. Three days—Friday, Saturday and Monday only.

Orders taken during this outstanding offer will be delivered immediately or with guaranteed delivery in August on all special colors and sizes. Order to fit your need.

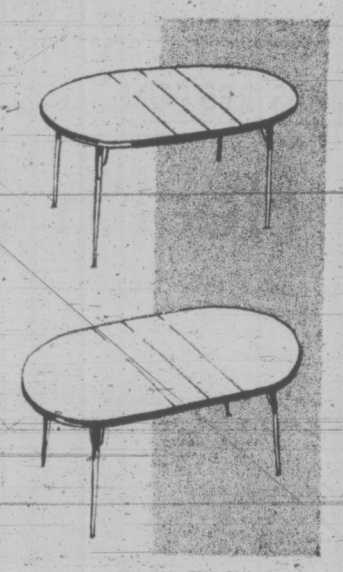

42"x60"x72"x80"

OUTSTANDING FEATURES:

—Available in 4 sizes and 4 colors.
—All oval extension tables have genuine wood plywood cores with Arborite no mar surface. All edges are in matching Arborite.
—Tapered Dining Table leg with lock leg for sturdiness.
—Specially designed chairs which give you an eating "Posture Fit" High Back.
—Heavy duty leg braces.
—Self leveling leg glides.
—Deep box seats with padded high backs.
—Hard wearing for family use supported vinyl covers.

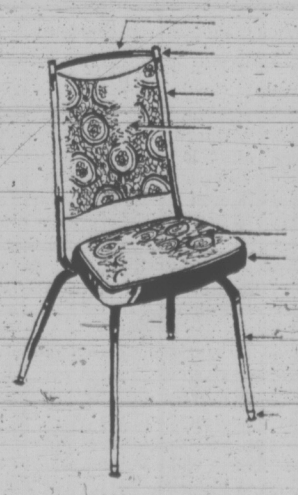

1. Metal handle cross bar.
2. Brass or Chrome caps.
3. Sturdy outside. Full height posts.
4. Deep posture padded curved back.
5. Heavy supported vinyl box seat.
6. Full padded. Felt and foam padding.
7. Strong non tilt legs.
8. Self leveller glides.

Chairs only—In any of above colors. Each 15.99

Choose from 4 table top colors
1. Rich American Walnut wood grain.
2. Milano White Marble.
3. Avocado Pompeii Marble.
4. Rosewood Wood Grain.

Choose from 4 leg colors
1. Bronzetone.
2. Antique White.
3. Avocado.
4. Gleaming Chrome.

Choose from 4 chair colors
1. Bronze Seat and Back with Walnut.
2. Gold Paramount Floral.
3. Olive Elegante.
4. Black Heat Seal Black.

GROUP 1: Oval Table—36"x48"x60" with 4 deluxe chairs. Special Sale Price, 5-piece 109.00

GROUP 2: Oval Table—36"x48"x60"x72", 2 leaves with 6 deluxe chairs. Special 7-piece 149.00

GROUP 3: Large Oval Table 42"x60"x72"x84". Two leaves with 6 deluxe chairs 7-piece 169.00

GROUP 4: Large Family Table 42"x60"x72"x84" with 8 deluxe chairs 9-piece 199.00

IT PAYS TO BUY THE BEST AT STANDARD.
IDEAL FOR KITCHEN OR DINING AREA

737 YATES STREET Downtown 382-5111

STANDARD FURNITURE

Victoria Times

FRIDAY, AUGUST 4, 1972

BRIAN TOBIN
Editor

STUART UNDERHILL
Publisher

GORDON BELL
Managing Editor

To Woo the Voters

Voters who look to publication of party platforms to help them in choosing from among candidates in the forthcoming elections will not have it made easy for them. In labor policies, for instance, the Conservatives appear to be leaning far leftward in order to attract supporters, while on the other hand, the NDP has embraced a rightward slant in order to cultivate non-labor supporters. On a number of points the two parties, at opposite extremes in philosophy, are in close proximity on labor policy.

NDP Leader Dave Barrett, for instance, announced a few days ago that his party urges "an end to compulsory government intervention in labor disputes and return to mutual responsibility." Conservative Leader Derril Warren, for his part, advocates "the elimination of direct government intervention in labor disputes." He calls for "independent arbitration in which members of the arbitration board would be selected by the disputing parties. There should be no government participation."

The NDP counterpart to this would create a full-time labor relations board "consisting of people recommended by labor and management." Mr. Barrett would insist on "consultation with both labor and management before implementing new labor legislation," which seems to be a logical procedure.

But the NDP program apparently sidesteps one important declaration which the Conservatives have included. Mr. Warren calls for the "elimination of strikes and lockouts as a means of settling industrial disputes." The NDP is mum on this, although it is in line with the sentiments of AFL-CIO President George Meany who now holds that the strike is an out-moded weapon for negotiation.

The Conservatives espouse a popular concept in their wish to "Canadianize the unions" in this country. They would also inaugurate year-round labor-management discussions — a negotiating phenomenon which is almost in effect now. The NDP, apparently ignoring these ideas, urges several other measures, such as extension of collective bargaining rights to all workers in the province, including farm workers and professional people. They would also place the minimum wage at $2.50 an hour and get bargaining rights for civil servants.

There is, of course, many a slip between enunciation of a policy and implementation. One of the biggest hurdles for both these parties to surmount is the matter of getting elected to office and thus into a position where promises can be made fact. And often the attainment of office, accompanied by confrontation with harsh reality, leads to a quiet ditching of pre-election commitments which are found to be unworkable, or too dangerous to put into effect.

It is interesting, however, to see the closeness of thinking, in some respects, of these two parties at opposite ends of the political spectrum. There is comparatively little in their platforms on labor relations which could not be made interchangeable — before the election.

Bamburgh Castle, Northumberland — British Travel Association

The Great Plains Project

An immediate western audience is guaranteed for the Great Plains Project groups operating out of Toronto. Headed by Mr. Verne Atrill, originally an economic consultant from London, Ontario, the project pools the talents of high-powered development help from many of Canada's wealthiest and most powerful financial and corporate concerns — Canadian Pacific, Air Canada, Noranda mines, CIL, Imperial Oil, for example.

Begun early in 1970 after a paper by Mr. Atrill on western development caught Mr. Trudeau's interest, the project was funded to the amount of $100,000 from the Prime Minister's Office budget. The plan gives evidence of the prime minister's faith in technocratic development and no doubt aims at a political dividend: the winning of the West for the Liberals.

But, peronsalities and politics aside, the project has some remarkable possibilities: huge jets to move liquefied natural gas south from the Arctic; fish farming on the prairies; solar factories which could produce a year-round vegetable industry in the West; solution mining whereby minerals would be dissolved from the earth's crust rather than extracted through mine shafts.

Some of these notions are, reportedly, either on the verge of trial or are being seriously considered. Mr. Atrill's aim is to have ideas "looking good enough so managements will buy them." With far more than reputations and $100,000 of the taxpayers' money at stake, the West will look on with an interest tempered by past disappointments.

JAMES H. GRAY

Alberta Catching Up on Oil

CALGARY — A meteorologist once said in trying to explain the complexities of weather pattern development, that when a Chinese sneezed in Hong Kong it ultimately brought rain to Vancouver. The economic complications of the international oil business are no less far-reaching. When the sheikdoms of North Africa and the Middle East recently whacked the international oil companies with whopping increases in their levies, they set events in motion which will now produce $70 million a year in increased income for the Alberta Government.

The government made no mention of the oil states when it unveiled its new impost on the oil industry last week. It simply took the first layer of wrappings off the system it will use to collect it.

Throughout the uproar that has been raging since the government first indicated what it had in mind three months ago, the discussion has centred on money and what the new impost would do to harm the oil industry. But there is a lot more to all this than money. The government could probably have rocketted along without the $70 million. What, in terms of government budgets these days, is $70 million? But conditions have so changed in the international world of oil that Alberta's long-term deal with the oil companies had become too obsolete for the government to live with much longer.

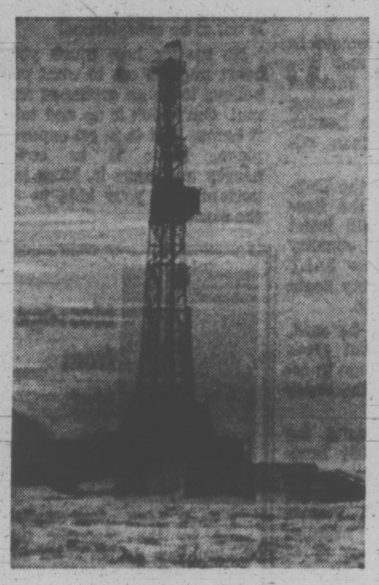

Distant Influences

One indication of that fact is the decision of the government to return a substantial part of its $70 million to the wildcatters in subsidies for the drilling of new field wildcats. This concession has been hailed by the Canadians in the business as a great forward step. Spokesmen for the international companies, who own the bulk of Alberta's oil reserves and hence will be hardest hit by the new impost have, from force of habit, ducked comment until their international headquarters tell them what to think.

It may have been, a decade or so ago, that Alberta got more from its reserves than the sheikdoms, as Premier E. C. Manning argued in season and out. But over the past decade the Middle East states have gotten together with Venezuela and North Africa in a common front against the international oil companies. Step by step they forced the comanies to open their books, cut them in for refining and marketing profits and raise the proportion of the profits that went to the oil state governments.

Restricted Development

The oil states have restricted the over development of supplies. The companies have gone along with the demands and recouped their losses at the refining and marketing ends of their enterprises.

In addition to all the other pressures which the oil states have developed, the one with the most crunch has been the establishment of a premium price which the concessionaires must pay the states for the latter's royalty interest. In effect what they said to the companies was: "You set the world prices wherever you like for your own convenience, as long as you pay us that price plus 50 cents a barrel for our share of the oil."

In Canada, the wellhead price of crude oil is set by the Ontario refineries and is based upon the laid down price of foreign crude in Toronto. The result of this pricing system has been to underprice Alberta crude at up to 50 cents a barrel in the middle west United States and western Canada, where the competition is from U.S. domestic crude.

An Alberta independent recently ran some numbers through his computer for this reporter and concluded that the Alberta government has been losing between $15 million and $25 million a year because of the pricing system imposed by the multi-nation companies.

Catching Up

So in a real sense, Alberta is only catching up with the Middle East oil states, a fact which may explain why the multinational companies have been so quiet since the new levy was announced.

A second reason may be fear that Alberta will adopt the two-price Middle East system when it comes to being paid for its natural gas royalty interests. Natural gas is now outrageously underpriced at the well head, compared with competitive fuels and export demand for gas. The price is established by long-term contracts and is difficult to change.

Between 16% and 20% of the natural gas produced in Alberta belongs to the government as royalty from the lease holders of Crown land. The practice is for the operating companies to sell the government's gas along with their own and at the same contract price.

The government is thoroughly unhappy with the field price of gas. It has had an inquiry going into it for several months, clearly with the hope of finding a way to boost its income from this premium energy source. Does the Middle East formula of extracting a high price for royalty oil have an application in Alberta?

One independent company suggested the government use that formula to increase its take from oil production, arguing that this would be less disruptive to the industry than a tax on reserves. The government rejected that proposal for oil. But the question of what to do about the price of gas is still bubbling on the back burner.

In the meantime it is silly to assume that there is nothing but money involved in these decisions. No Alberta government can tolerate finding itself in a position where it gets less than the sheikdoms of the Middle East for its petroleum reserves.

And this question of monetary returns for oil and gas combined dwindle into insignificance compared with the far more vexing problem it has not yet faced: How is it going to unlock the millions of acres of prime exploration acreage that has been given under long term reservation status to the international companies; acreage on which these companies are sitting like hens on crockery eggs? Not even the sheikdoms provided a clue of an answer, except one totally unacceptable in Alberta — confiscation.

JAMES RESTON

Health Checks at the Top

The Eagleton Case dramatizes once more the need for a coherent policy of checking the medical records of men and women who are being considered for positions of great power. Senator Eagleton is not the cause but only the latest example and victim of a much more serious national problem.

At the critical levels of government below the Presidency, Vice-Presidency and the Cabinet, for example, it is recognized that high officers of the armed services and key officials of the Central Intelligence, Atomic Energy, Space and other sensitive agencies must be carefully checked out physically and mentally before they are given access to "top secret" information.

And also, human frailty and temptation being what they are these days, it is recognized that these checks not by the officials' own doctors but by medical boards representing the national interest, should continue regularly during a man's service, lest his health and stability deteriorate under the savage physical and mental pressures of high office.

No Process

Yet there is no such mandatory process for the prople at the very pinnacle of executive power. On the published records, Senator Eagleton probably could not pass the tests if they were given. For the scientists who work on atomic weapons, there is such a clear and hard test, but for the President or Vice President, who have the ultimate power of using atomic weapons, there is none.

It is easy to be sympathetic to Eagleton, but he was in trouble because of a recklessly irresponsible system, which no sensible corporation or even professional football team could afford to tolerate.

The interesting thing about this is: Why do we forget the elemental lessons of the past? Why rely in such important matters on the valuable but accidental and often imprecise disclosures of newspaper reporters, or the reassurances of Eagleton and McGovern, who are obviously more concerned with the political than with the medical facts; or even, why rely on Eagleton's doctors, who are now put in the awkward position of being dragged before the press to pass judgment on Eagleton's health without being able to disclose, at Eagleton's request, their original, objective reports of the facts?

This is obviously an absurd situation, but it is not primarily the fault of Eagleton or McGovern. It is the fault of a process which is clearly out of date and was irresponsible long before the United States was a major world power with Presidential and Vice-Presidential control over weapons that could determine the destiny of the human race.

The irony of this problem of health, politics and power is that it has been so obvious for so long without any effective remedy or defence. Woodrow Wilson was paralyzed in his bed in the White House and deceived the Senators who came to check on his condition by keeping the paralyzed side of his body under the bedcovers. Franklin Roosevelt's health was a vague underground issue in the 1944 Presidential campaign, but the issue was left to his personal doctor. He reassured everybody that everything was all right with Mr. Roosevelt, who died a few months after taking his fourth term in the White House.

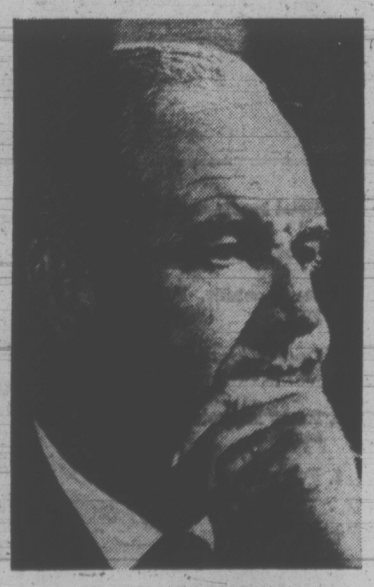

SENATOR McGOVERN
. . . not his fault

Henry Wallace was dumped by Roosevelt as his third-term Vice President on vague charges that he was an ideological and psychological problem—though most of Wallace's economic and foreign-policy ideas have now been adopted by President Nixon—and the whole tragic history of the last World War, including the genocide of the Jews in Germany and the extermination of millions of human beings in the Soviet Union, is now being blamed in large part on the psychological derangements of Hitler and Stalin.

No analogy with Eagleton is intended here; only the clear and unavoidable fact that men with the power of peace or war should be checked objectively before they are nominated and elected—and checked regularly thereafter.

There is no such system now. If there had been, Eagleton would have known that he would have had to submit to an objective report of his medical record, and might not even be able to pass the test of a general Army officer for "top secret" clearance.

Fault of System

But this is the fault of the system, a system that is very compassionate to human beings whose age and health interfere with the efficient execution of their work. It tolerates Supreme Court justices who are in serious ill health or who are even almost blind, elders of the House and Senate who preside over the powerful committees of the Congress when, by hard work and too many years, they have staggered down into senility and lost their way.

Maybe the Republic can bear this human compassion in the Supreme Court and the Congress—though even there it is highly questionable—but at the level of the Presidency and the Vice-Presidency in this age of atomic weapons abroad and human violences and political assassination at home, the present system is wildly out of date.

Eagleton and McGovern therefore are not really to blame for the present mess, which nobody, including President Nixon, would defend as sensible or responsible. And the question now, after this latest dramatic evidence of the realities, is whether the system will be changed or forgotten, as it was after all the serious questions raised by the illnesses of Woodrow Wilson, Franklin Roosevelt and Lyndon Johnson.

(c) 1972—New York Times News Service

FROM OUR READERS

Significant News

Jack Anderson's haste in releasing an apparently unsubstantiated story on the Eagleton candidacy was paralleled by your haste in giving front page headlines to such rumors by an American columnist. The humility of Anderson's backdown was paralleled by your contritely placed story on the subsequent clarification of the case. A subscriber to a second-rate American newspaper might expect the poor journalism of giving front page headlines to unsubstantiated rumors. A subscriber to second-rate Canadian newspapers would not expect the American scene to intrude so blatantly into their poor journalism. — James D. Craig, 1571 Brodick Cr.

(Editor's Note: Even though unsubstantiated, the effect of Mr. Anderson's charges on the presidential race was enough to give them front-page publicity all over North America and beyond.)

Citizens' Rights

In recent weeks there have been a number of reports in the Press regarding the controversial Royal Victoria Yacht Club breakwater in Cadboro Bay and reporting of statements by Yacht Club officials. In the interest of good journalistic practice and to indicate that there are always two sides to any argument, I would be grateful if you would print this letter on behalf of those who have opposed this breakwater.

Following the granting of an interim injunction by the B.C. Supreme Court to halt construction, the R.V.Y.C. approached us to try and negotiate a modification of the breakwater that would be acceptable to both sides. It was further agreed that if both sides negotiated in good faith we would consent to lifting the injunction, which was done on July 7.

The only modification of the original breakwater plan that was acceptable to the Yacht Club was a shortening of the main breakwater with the construction of a second breakwater attached to privately owned property on Spurn Head. The Yacht Club maintained that this second breakwater had to be five feet higher than the main breakwater, which would have put the level of this breakwater several feet above that of the land itself. The owner of this property and all of his neighbors felt that such an unreasonable sacrifice was neither necessary nor desirable.

Though it is our desire to live at peace with our neighbor the Yacht Club, we are still opposed to the breakwater in its present form and location and consider that it was planned without sufficient regard for the rights of other property owners in the immediate vicinity.

The rights of the individual citizen are sometimes encroached upon by all levels of Government or subordinated to the desires of pressure groups. The recent legal action against the R.V.Y.C. breakwater demonstrated that the individual does still have rights and that perhaps these rights should be more zealously guarded by the appropriate levels of Government. — Ross Henry, 3295 Beach Drive.

60 YEARS AGO

From the Times of August 4, 1912:

The visitors to Victoria include many who have travelled widely, but the number of those who have been in lands of cannibalism are fortunately few. However, Mrs. Roffe and her son, who are guests of Mr. and Mrs. C. F. de Salis, Oak Bay, arriving on Saturday on the Empress of Japan from the Orient, have in the course of a very extensive tour visited German New Guinea. In Kaiser Wilhelmland they met a German officer who had been sent on a punitive expedition with native troops shortly before their visit, and after he had subdued the rebels he fell asleep from fatigue. When he awoke his men had cooked the remains of their rivals and eaten them.

VICTORIA TIMES, established 1884, is published every afternoon except Sunday by the Times Publishers, Limited, 2631 Douglas Street, Victoria, B.C. Second class mail registration No. 0625. All undelivered copies and notices of change of address to be sent to the above address. The Canadian Press is exclusively entitled to reprint the local news published herein.

Dr. Comfort with his mural

Yes, But Is It Art?

THE GLOBE AND MAIL

There are three facets to the curious episode of the large (18 feet by 10 feet) mural painting of Capt. George Vancouver landing in British Columbia which, at last report, is now to hang against a bricked-up window in the library of the University of British Columbia.

The first is that the work was apparently singularly uncherished by Canadian art circles until Mrs. Roland Michener, wife of the Governor-General, came across it recently.

It was commissioned by the Canadian National Railways and painted by Charles Comfort in 1939, then hung uncontroversially in the lobby of the Hotel Vancouver for a generation.

When the hotel was remodelled in 1968 it more or less disappeared, without any noticeable expressions of anguish. Mrs. Michener acquired it from one of the contractors for the hotel work.

The second is that UBC accepted equably when Mrs. Michener offered it as a donation to the university. Either this disputes earlier appreciation of the painting, or it is a commentary on the behavior of university administrations when confronted by proffered donations from distinguished graduates.

The third is that there was instant protest because, after all these 33 years, the painting was discovered to be offensive to B.C. Indians. It shows Capt. Vancouver and two of his crew looking down (triumphantly, disdainfully, anything you like) on three Indians who may be bowing or kneeling in submission to the white man. Those who voiced the protest were all Indians of standing in the British Columbia community.

With all due respect, it does seem that their sensibilities have been oversensitized by their reading of the painting. The work might be defended as an interesting example of mural work by a distinguished Canadian painter, or attacked as a piece of official rubbish worthy only of an obsolete style of railway hotel decoration. Its racial view, if any, is irrelevant to its value as a work of art.

Business Better Than Ever

'ITT is a very important company'

By ANTHONY SAMPSON
London Observer

Jack Anderson's disclosure of the now famous Dita Beard Memorandum, showing ties between International Telephone and Telegraph and the White House in an unfavorable light, continues to be a centre of controversy in the United States. But in Europe it is the "Chile Papers" that provoke more alarm as a glimpse of the rough tactics of international big business.

Anderson was able to reveal secret ITT documents — which he explained "portray ITT as a virtual corporate nation in itself with vast international holdings, access to Washington's highest officials, its own intelligence apparatus and even its own classification system."

The 80 pages of "Chile Papers" showed in vivid detail how International Tele phone and Telegraph officials had discussed with one another, and with the Central Intelligence Agency, the possibilities of preventing the Marxist leader, Salvador Allende, from becoming president.

ITT has important holdings in Chile, including a 70 per cent interest in the Chile telephone system worth $153 million. In the end, neither ITT nor the American government actually did anything.

But the correspondence showed the lengths to which ITT was prepared to go in frustrating the politics of a small nation (Chile's annual income is less than ITT's).

Internal Disorders

The two political advisers of ITT, Hal Hendrix and Robert Berrelez — both rightwing ex-journalists — sent long memoranda from Chile explaining how Allende might be stopped, for instance, by encouraging internal disorders and they reported that the American ambassador, Edward Korry, had been given the green light from Mr. Nixon "to do all possible" — short of a Domincan Republic-type action — to keep Allende from taking power.

The Chilean revelations have encouraged the Left in Europe, not surprisingly, to take the most sinister view of the American multi-nationals in Europe. ITT provides a convenient bogy — it is already the biggest American company in Europe, and since it is now forbidden by the anti-trust agreement to buy up big American firms, its European side will certainly expand more rapidly than ever.

In Britain, the Chile Papers had been published by the Bertrand Russell Peace Foundation, as "a case study in U.S. corporate intrigue in the Third World." In Germany the magazine "Der Spiegel," after recounting the ITT scandal, quoted an economist as saying: "It won't be long before we have a Chile on the Rhine."

Under Attack

But it would be misleading to equate ITT's behavior in Chile with their tactics in Europe, or to regard the giant corporation as necessarily in league with the American interest. For ITT, like other multi-nationals, is increasingly under two-way attack: abroad, for being American — and in America for not being American enough.

It is never easy to be sure where ITT's basic national loyalties lie. They are deeply involved in the new arts of industrial diplomacy, and they have recruited expensive diplomats and politicians to their boards. In America their directors include among others, John McCone, ex-head of the CIA, and Eugene Black, ex-head of the World Bank. In Belgium, one of their directors was the former prime minister, the late Paul-Henri Spaak. In Britain the part-time chairman of their subsidiary, Standard Telephones and Cables, is Lord Caccia, provost of Eaton and ex-ambassador to Washington.

Do these diplomats represent America or Britain, or the new international state, ITT? Or, as one American critic has put it: "It is not unfair to ask, are such men on ITT's board because of their business acumen or their prestige in international diplomacy?"

But the hiring of foreign diplomats is not a one-way process. As one ITT man in New York said: "You can't really buy people as easily as you think — they've got their own position to keep up in their own country."

An early example of two-way diplomacy and ambiguous loyalties was unearthed in 1967, when ITT was trying to take over an American TV network, ABC. The justice department objected, partly on the ground that the broadcasting might be influenced by ITT's foreign interests — and they produced from their files

PEARSON
. . . he helped

a fascinating series of letters concerning ITT and Britain in 1954.

The letters showed how ITT was proposing to lay a trans-Atlantic submarine cable and was negotiating for the British landing rights — which was clearly against the interests of their British rivals, Cable and Wireless. For their negotiations ITT made use of Admiral Ellery Stone, who had worked closely with top Englishmen in Italy during the war, including Harold Macmillan (then defence minister), and Lord Caccia (whom he later introduced to ITT as a London director).

The redoubtable admiral quickly contacted his old friend Macmillan who (by Stone's account) immediately dictated a memo explaining the scheme to his permanent secretary — and soon afterwards the admiral had miraculously achieved the support of the then head of Cable and Wireless, Sir Leslie Nicholls, who argued ITT's case with the post office.

ITT also enlisted the support of Lester Pearson in Canada and of Douglas Dillon and John Foster Dulles in Washington.

The admiral's bombardment eventually failed, but the documents revealed by the justice department showed how thoroughly a resolute industrial diplomat can work. The British pulbic might be surprised that ITT could get so close to the top in British politics.

The American justice department regarded the documents as a warning about ITT's indebtedness to foreign interests, if they were to be allowed to acquire a TV station.

"One can imagine the embarrassment to ITT," said their report, "of an unfavorable program concerning the British defense minister and Canadian foreign minister, persons of newsworthy prominence, who were providing ITT with confidential information relating to approval of the transAtlantic cable project."

Sophisticated

In handling its European companies, ITT is more sophisticated than most. Having established its intricate and rigorous system of financial control, it is able to delegate more confidently than many other companies. In most European countries, the ITT subsidiary is run by a local managing director with hardly an American in sight: of the 200,000 employees in Europe, only 200 are American.

The British company, Standard Telephones and Cables, is run by Kenneth Corfield, who used to run his own camera company. He does not try to conceal that the basic decisions are taken in New York — but he knows that he is able to stand up to ITT president Harold Geneen on crucial questions of employment or research (not least because he has much increased ITT's British profits).

But no company is ever as "multi-national" as it likes to appear — and all the global giants are controlled from a strong central base. The ultimate decisions of ITT, whether about investment or top managers, are all made in New York — and Geneen himself remains emphatically American-oriented.

Unrepentant

At the annual meeting last May in Memphis, Tenn., at the end of the publicity over the ITT affair, Geneen was unrepentant about the need to work more closely with the American government. Far from preventing mergers, he insisted, Washington should be encouraging them, in view of the economic competition from Europe and Japan. "What we need is a national policy that will bring all our interests together, all working towards the same end."

But the picture of giant companies, whether in America or Europe, working hand-in-hand with their governments, is surely one nightmare of the future — a marriage of nationalism and commercialism, on the pattern of "Japan Inc."

In the meantime, the ITT men themselves have come out of their public bombardment apparently as confident as ever of their rightness, with the extra solidarity that comes from being under siege. They do not understand what all the fuss was about.

At the annual barbecue in Brussels in June, there were jokes about how famous the company has now become, and how the affair has been good for business — the ITT-owned Sheraton Hotels report record bookings, which they ascribe to the publicity that came from the affair.

"It's been worth millions of dollars to us," one of their public relations men said to me: "It's established the name ITT in the public eye, far more effectively than all our advertising. People will soon forget what all the fuss was about — but they'll remember that ITT is a very important company."

BUT ALI DESERVES SOMETHING BETTER

The Best Known Man in World

By LLEW GARDNER
New Statesman

Two-thirty in the morning, in New York promoter Harold Conrad's hotel suite in Dublin. Hours earlier Muhammed Ali has punished Al (Blue) Lewis, a virtually unknown, but fearsome 6 feet 4 inches Detroit negro, into terrible defeat.

Now Lewis, who bounced into the ring a great extrovert brute of a man, sits on a stool like a whipped child. His face is a relief map of the Dublin hills. One feels pain just looking at him. He sips beer through lips so swollen that he resembles a simpleton. There is ugly, purple swelling around both eyes.

Falteringly he says to Conrad: "Did I let you down?" The promoter's wife puts a mothering arm across the huge shoulders and says: "You did fine Al. Just fine."

Lewis nods but it is not what he is looking for. There is one other question he must ask. A plea. It comes in a mumble. "Did anyone speak to Muhammed?"

Inevitably Budd Schulberg has. Unlike Norman Mailer, who moves around the fight game with an air of a man who only needs a couple of light training sessions to take all-comers, Schulberg affects fastidious detachment from the sport he clearly adores. The effect is heightened by a nervous blink behind heavy glasses.

He stutters and we have to wait his reply. "Muhammed says you fought a great fight . . . the . . . the toughest since J-Joe Frazier." It is what the child-man wanted to hear. It is why he left his own hotel room to search out company.

Now he can look back on the night's suffering with pride. He has the man's word for that.

* * *

This, I think is the fascination of boxing to those of us who are sometimes sickened by the pain. It seems to deal in human emotions more than any other sport. We sit at the ringside not just for the idle thrill of seeing two men inflict suffering on one another. We share their highly condensed struggle for survival because we all have to struggle in some way. In the 19th century William Haslitt recognised this as surely as Mailer and Schulberg do today.

Back to Dublin. As Lewis seeks his pride the man is already asleep in another hotel. Lewis will never again reach such heights as he did tonight. At 29, this was the pinnacle of a nondescript career. Now he has a place in the record books, as one of a company of losers who shared a ring with the greatest.

But for Ali the fight has been a necessary chore, a burdensome task to be undertaken despite a heavy cold. If he has any feeling about the night's work it was probably one of slight irritation that he did not end it quicker, rather than going 11 rounds.

To Ali, fights such as this have no real meaning in themselves. They are stepping stones in his quest for a re-match with the world heavyweight champion Joe Frazier. Ali is 30 now. He has been fighting for more than half his lifetime. He dominates boxing but sometimes he does not seem part of it.

* * *

The pros, the Damon Runyon hustlers, the managers who think a fighter is too much of an intellectual if he can calculate ten per cent, recognise this. That is why they have reservations about his ability, why they magnify his every fault. When they say that Marciano or Louis or Dempsey would have torn him apart they are expressing not a judgment but a deeply-felt wish.

Ali ignores them today as he did in the past. But he has changed. He still gets joy from his own physical perfection but not from hurting other people. The hurt has become a ritual which he must inflict to get his crown back. The thought of Frazier consumes him.

Fighters are the best thing about the fight game. They remind me of Wilde: "We are all in the gutter but some of us are gazing at the stars." Ali is the worst poet since McGonagall but no poet ever gazed on the stars with such fixed intensity. To observe him nurturing his dream in the harshest of all worlds is rather like coming across a genuine mystic in a gambling casino.

To win the heavyweight title is to inherit a fortune. Ali has a fortune but wants the title more. Being world champion makes a man the best known sportsman in the world. Ali is probably right when he claims that he is already the best known man in the world. What bugs him is the thought that he is the best known loser.

Most of the time in Ireland he looked plain bored. "He's putting on his D for dignity set," said Harold Conrad. It was deeper than that. Once he could not train without turning his head to glimpse and admire his own body in the nearest glass.

Now that same body was half covered by a revolting plastic sweatshirt and Ali skipped like a dancer and pummelled the heavy bag with mean aggression, creating his own sauna. The water streamed from him. Afterwards, as he lay on the trainer's slab, he would confess his tiredness.

Tiredness was the recurring theme of his week in Dublin. "I'm, old, man, I'm getting real old for this business," he said more than once. He refused to be cheered by those who assured him that for a heavyweight he was just reaching his prime. He knows he has been around a long time. Almost too long, and that what needs to be done ought to have been done before now.

Yet, even in boredom, he exudes a presence Edmund Kean would have envied. He is, as one hustler said, "a genuine original." And personally? I asked Schulberg, who has written a book about Ali and spent many hours in his company, that question.

* * *

"A very kind man," said Budd. "Very patient and tolerant with all sorts of people. And not just blacks. He has all sorts of whitey friends, even though the Muslims look on whitey as the creation of the devil."

Instances of Ali's sensibility abound. Minutes before the fight with Lewis he was methodically working through a whole pile of autograph books brought to him by one of the night's minor referees. And there is the British boxing official who remembers with gratitude the time on the continent he lost his cash fee of £500, and was taken quietly aside and given the money by Ali.

At his hotel I heard a typical Ali gesture. The daughter of the hotel owner had admired the "Muhammed Ali" watch his brother Rudi was wearing. Ali heard this and told his brother: "Give it to her." The moment was saved from embarrassment by Ali then saying: "Now you've got colored time."

Such a man deserves, and possibly knows he deserves, better than a world where the hangers-on, the sychophants and the spongers outnumber the real grafters by about four to one. He certainly deserves better than sharing his sport with an advertising hustler with a braying "Oxford" accent who, having persuaded Al Lewis's manager to wear a shirt emblazoned with the name of a commercial product, said: "Now remember when you go to pick Al up try and get your back to the cameras." (Lewis deserves better than that creep.)

Perhaps Ali even deserves better than the hard-eyed Muslims that are never far from his side. But that is another game.

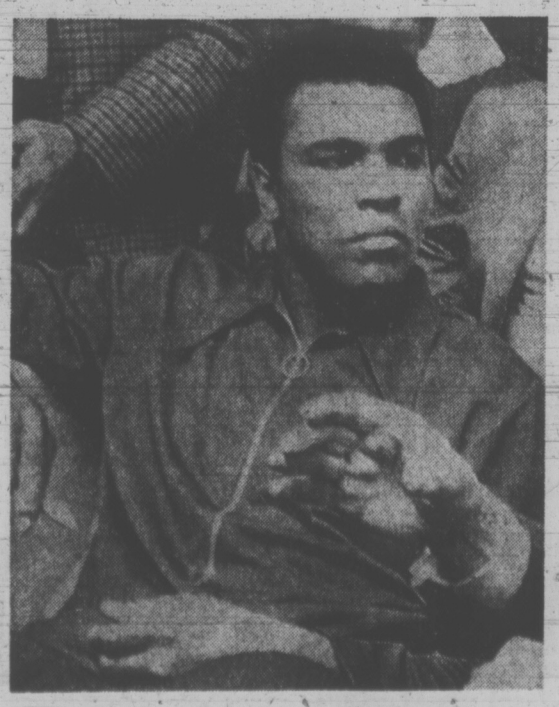

Ali in Dublin before Lewis fight

MULLINS MARINE
YAMAHA
MOTORCYCLES
ISLAND'S LARGEST
925 YATES STREET

ATTENTION MOTORISTS
The Victoria Inspection Station
Will Be Closed for Maintenance
From AUGUST 21, 1972, to
SEPTEMBER 1, 1972

1.49 DAY
SATURDAY
AUGUST 5

SHRUBS ALL TOP QUALITY
In 1-gallon containers.
LOTS OF CHOICE. EACH,
1.49

10 lbs. ROT-IT Ideal compost maker 1.49
AGRICULTURAL LIME 50-lbs. 1.49
10-lbs. BONE MEAL 1.49
ALGINURE ½ Gallon 1.49
MAXI-CROP 64-oz. 1.49
2¼-lbs. Corry's SLUG AND SNAIL BAIT 1.49

30 lbs. POTTING SOIL Only 1.49
KIMURA BAMBOO RAKE 1.49
Lightweight Comet 3-TINE CULTIVATOR 1.49
WASP TRAP REFILLS 1.49
Hudson Nebulizer HAND SPRAYER 1.49
PARK-LAND LAWN SEED Ideal for play and well-travelled areas. 2 lbs. 1.49
Canary Seed Mixed or plain 1.49

SMALL—NATIVE DOGWOODS 2 for 1.49
Buckerfield's Dog Crumbles 2 10 lbs. 1.49
Buckerfield's GOLDEN NUGGET DOG CRUMBLES 2 5 lbs. 1.49

THERE'S MORE FOR YOU DOWNTOWN
Buckerfield's LIMITED
PERSONAL SHOPPING ONLY
506 PANDORA LOTS OF FREE PARKING 384-7181

BEFORE THE JUDGE

One of two men who held up a service station Sunday was sentenced to 18 months definite and 18 months indefinite by Judge William Ostler in provincial court Thursday.

Edward William White, 20, of 1660 Cedar Ave., was sentenced to one year for the $55 holdup at the Mohawk gas station, 3005 Douglas, and to 18 months on two other charges, the sentences to be served concurrently.

White and a companion, Gregory Pelletier, 19, of no fixed address, who pleaded not guilty to the same charge Tuesday, were charged with holding up Douglas Bond, 16, and his brother John, 15, at the gas station 11:30 p.m. Sunday.

Pelletier was remanded a week to Aug. 8 to fix a date for trial.

The Bond brothers were outside the station measuring the gas tanks when two men arrived and talked with them for about 10 minutes.

They then followed the brothers into the station. Inside one pulled a knife while the other cleaned the $55 out of the till.

They bound the Bonds' hands behind their backs with electrician's tape, ripped the office phone from the wall and then fled on foot when a customer arrived.

White, a former employee of the sation, was arrested at 12:30 a.m. Monday by Victoria police.

He testified he had been addicted to heroin for two years and had robbed the station to support his habit.

He said he was using three and one half capsules daily.

White was also charged with stealing a camera belonging to Harold Kellett, of 1590 Denman St., between 8 and 10 p.m. July 25 from a car parked on Shelbourne.

He later pawned the camera to get money for drugs.

He was charged with cashing two worthless cheques, for $23 and $24, at the Pacific 66 service station, 1850 Cedar Hill Cross Rd.

He also cashed cheques for $30, $24 and $43 at the Shop Easy store, 3631 Shelbourne.

The cheques were all cashed on July 27 and 28.

In passing sentence Ostler said he was desperately upset by "Fine looking young persons like you ... who are going to be ruined for life by this wretched and vicious drug."

He said he hoped for White's sake he would be able to break the heroin habit.

★ ★ ★

Richard Stephen Kudaca, 17, of 2612 Rock Bay Ave., was given a one-year suspended sentence and will be sent to his family in Manitoba for breaking, entering and theft from the same premises three times.

Kudaca stole a total of $309.56 after breaking into Allied Glass and Aluminum Products, 2612 Rock Bay Ave., on July 18 at 12:10 a.m., July 20 at 12:05 and July 21 at 12:10.

Ostler said Kudaca was "a victim of family breakup."

"Nobody wants him," said Ostler, "he went to the place three times, as if he was asking: 'Somebody pay attention to me.'"

★ ★ ★

Wayne Douglas Shepherd, 22, of 350 Sylvia, was sentenced to four months in prison and a year on probation by Ostler for cashing two bad cheques, one for $104 at Davis Food Market, 99 Menzies St. and one for $50 at the Yates Hotel on Yates St. on July 5 and June 28.

Shepherd has an $80 a day heroin habit.

★ ★ ★

Peter A. Chipps, 27, of no fixed address, was fined $50 for prowling by night near Paul's Motor Inn.

★ ★ ★

Charles Lenord Bennie, 54, of number 22 Above Tide Motel, Campbell River, was fined $400 for driving with a blood-alcohol count of .20 per cent Aug. 3.

He was arrested after a traffic accident at 3:30 a.m., Thursday, on Chambers St.

★ ★ ★

In traffic court Thursday, Judge Edmond Jorre de St. Jorre fined four persons $350 for impaired driving:

George William Edward Rumsby, 57, of 3572 Quadra, was fined for driving with a blood-alcohol count of .19 per cent, July 6.

Ray Clarence Smith, 27, of 4400 Tyndall Ave., was stopped July 3, at 12:45 a.m. at Feltham and Tyndall and found to have a blood-alcohol reading of .14 per cent.

Clifford Omar Moen, 18, of 196 Sims St. was fined for driving on Tillicum Rd. at 12:50 a.m. July 1 with a reading of .12 per cent.

Mark Christopher Shore, 17, of 927 Collinson or 2324 Dowler Place was fined for driving in heavy traffic at Town and Country Shopping Centre at 8:30 p.m. July 29 with a blood-alcohol count of .18 per cent.

Hiroshima Recalled

The 27th anniversary of atomic bombing at Hiroshima will be commemorated at Open Space, 510 Fort, with an exhibition of photographs, artifacts, books, posters, slides, films and theatre on Aug. 6, 7 and 8 from 11 a.m. to 10 p.m.

The event is sponsored by Drive to End All Nuclear Testing, Voice of Women and Open Space.

Student Paul Blackwell Displays Artifacts

HUNTING CAMP FOUND

HANEY (CP) — Nine Simon Fraser University archaeology students have uncovered the remains of an Indian hunting camp thought to be about 1,200 years old in a cow pasture near here.

The students, financed by a $10,496 Opportunities for Youth grant, have also found several thousand native artifacts in their digs in the area.

The remains of the camp were found under a mound of earth in reclaimed marsh land, project director David Crowe-Swords of White Rock said Thursday.

The mounds are remnants of what used to be islands of higher ground where Indians camped when the Alouette River flooded its banks.

Crowe-Swords said an area of hard-packed clay about three feet under the surface and littered with fragments of rotted wood, possibly post or beams, indicates the site of a hut.

He said the area, about 30 miles east of Vancouver, is a staging ground for great numbers of migratory birds and would have attracted Indian hunters.

About 3,500 artifacts have been removed and taken to Simon Fraser for to be cleaned and catalogued. Fragments of burned bones, small sharp points that could have been knives or arrows, and two carved stone bowls which Crowe-Swords described as "very rare" have been found at the site.

Crowe-Swords said the finds could not be conclusively dated until carbon analysis has been done, but that they are similar to and at least as old as others found in the lower mainland which were between 1,000 and 1,200 years old.

TV Station Faces Suit

VANCOUVER (CP) — Two senior members of the city police drug squad plan civil suits in British Columbia Supreme Court over a television news program on which a prostitute alleged police officers had taken bribes.

A spokesman for the Vancouver Policemens' Union said Thursday the union's lawyer had examined the case and recommended the court action. The two officers were not identified.

The city police commission Thursday decided to ask city council to cover the legal expenses of any officer wishing to launch a civil suit in the case.

Bomb Scare Charges Laid

RICHMOND (CP) — Two persons, one of them an RCMP corporal, are to appear in court Aug. 24 to face charges of mischief arising from two separate bomb scares on a Pacific Western Airlines plane June 9.

RCMP Cpl. James D. Clavelle, 33, of Kelowna, will be summonsed to appear in an incident in which a passenger on a flight to Kelowna from Vancouver told a stewardess he had a bomb. The passenger was removed from the plane before it left Vancouver International Airport.

Clarence A. Dobko, 31, of Surrey, was charged after a man claimed to have a bomb on the same PWA plane making the return trip from Kelowna.

Indian Cannery Start August 15

PRINCE GEORGE (CP) — The North Coast District Council announced Thursday that construction of the $2.1 million Port Simpson fish cannery will begin Aug. 15.

Stan Thomas, a spokesman for the council, blamed federal Environment Minister Jack Davis for delaying the project until the time ran short for the 1973 fishing season.

Thomas said Davis waited until July 12 to announce a $2 million program for fisheries other than Port Simpson and that the North Coast Native Co-operative had had to work fast to revise the study and prepare plans for the $2 million the province was prepared to contribute.

The province has promised to finance the Port Simpson cannery with a $1 million grant from the B.C. First Citizens' Fund in five annual installments of $200,000.

Announcing the project Tuesday, Municipal Affairs Minister Dan Campbell said the province hoped to make the other $1 million available through the proposed B.C. Development Corporation.

HONDA
238 IN STOCK
SAVINGS
"World of Pleasure"
PEARSON

PROGRESSIVE CONSERVATIVE PARTY OF B.C.

SCOTT WALLACE
Announces
CAMPAIGN HEADQUARTERS
NOW OPEN at 2041 OAK BAY AVE.
592-2451 and 592-2452
AREA OFFICE
at Cadboro Bay Scout Hall
2561 Penrhyn Street
477-9596 and 477-9597
WIN WITH THE WARREN TEAM
Inserted by SCOTT WALLACE Committee

She sails from Victoria's door right into Port Angeles.

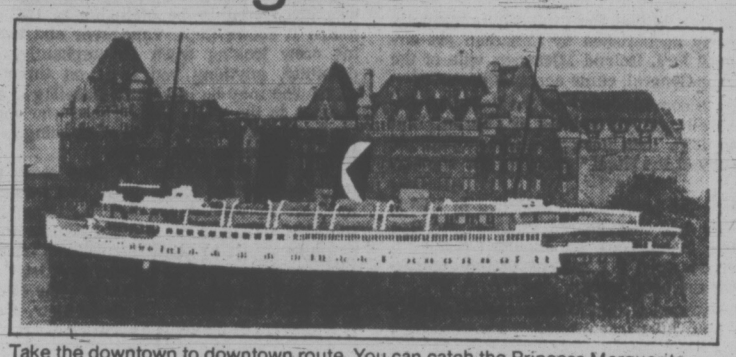

Take the downtown to downtown route. You can catch the Princess Marguerite near the Empress Hotel, drive off at Port Angeles, and be on your way to Seattle. You can also forget about the uncertainty of getting your car on the ferry, because you can reserve car space ahead of time.

Leave Downtown Victoria 1:30 p.m.
• Arrive Downtown Port Angeles 2:45 p.m.
Leave Downtown Port Angeles 3:15 p.m.
• Arrive Downtown Victoria 4:30 p.m.

$3.00 Adult return extended one day excursion.
$3.75 Adult return weekend excursion, leave Friday or Saturday return before Tuesday.

For reservations and information 385-7771

CP Rail

SUBURBAN

AUGUST SAVINGS
ON ALL NEW
'72 Models

Ford MERCURY

SUBURBAN MOTORS GUARANTEES EVERY CAR TO BE EXACTLY AS ADVERTISED

FREE
PHILCO CAR RADIO
Installed — with the Purchase of Any New Car or Truck.

'72 COUGAR $4510
Power steering, power brakes, radio. FROM
$118.01 for 48 Months
(Plus 5% B.C. Sales Tax and Lic.)

'72 METEOR HARDTOPS $4980
Power steering, power brakes, radio. FROM
$130.30 for 48 Months
(Plus 5% B.C. Sales Tax and Lic.)

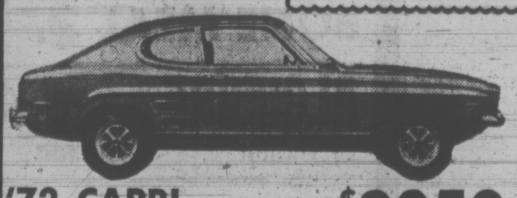

'72 CAPRI $3050
4 Speed, 2,000 cc. FROM
$79.81 for 48 Months
(Plus 5% B.C. Sales Tax and Lic.)

BUDGET YOUR PURCHASE WITH FORD MOTOR CREDIT CORPORATION

'72 COMET $2680
Ready to go.
$70.14 for 48 Months
(Plus 5% B.C. Sales Tax and Lic.)

'72 MONTEGO $3980
Fully equipped. FROM
$104.14 for 48 Months
(Plus 5% B.C. Sales Tax and Lic.)

SUBURBAN MOTORS
3377 Douglas St. at Saanich Road
Phone 386-6131

Elk Lake Nursery
ROSES
This is your opportunity to select field grown Roses while in full bloom for Fall delivery
20,000
Roses in full bloom covering
100
Varieties
Come and browse around amid the largest rose color display on Vancouver Island

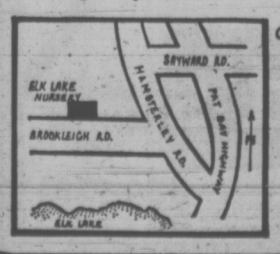

Elk Lake Nursery
Open Daily
9:00 a.m. to
5:00 p.m.
660 BROOKLEIGH ROAD
Turn off Pat Bay Hwy. at Hamsterly Road

With-It Duo Finely Baroque

By AUDREY JOHNSON
Times Staff

There is a fascinating anachronism about the Karr-Lewis Duo — fascinating because it works so magnificently.

Here are two vibrant, personable young men, gifted with humor and distinctly "with it" in the best modern sense, who are able to invoke through their performance the full flavor of the baroque period.

Without ever having heard the duo combination of string bass and harpsichord, the effect of these so totally different sonorities in combination is hard to imagine.

How will they blend and balance?

Bass virtuoso Gary Kerr and harpsichordist-organist David Harmon Lewis supplied the whole answer at the McPherson Playhouse, Thursday, and left their audience on its feet and begging for more.

The recital was one of the McPherson series in which artist faculty members of the Shawnigan Lake Summer School of the Arts are appearing.

Karr will be heard again with the Victoria Symphony on Aug. 13 and the duo will be playing also at Shawnigan in one of the numerous recitals being presented at the school.

It would be well worth the trip for any music lover and especially for afficionados of the baroque, to hear these two astonishingly fluent and sensitive artists.

The perfect poise of the instruments—the delicate, brittle sound of the harpsichord a fanciful embroidery on the rich velvet of the double bass—is a result of this artistry, this perfect understanding of the characters and sound textures that are the materials of the performance.

Karr's superb sense of color, his incredible dexterity both of left hand and bow, so that at times the double bass sounds like a lambent violin or cello, are aspects to marvel over.

Combined with Harmon's notable keyboard style and flowing sense of phrase and lucidity of technique, the effect charms the ear and the mind.

KARR
. . . well worth trip

We heard glorious Bach — both C.P.E. and J.S.—and Handel.

There was a gentle, reflective piece by John S. Tittle, a student composer at Dalhousie University, where both performers are artists-in-residence at the present time.

There was a whimsical gavottte by an 18th century composer named Lorenziti and in this the buoyant humor of Karr was a particular delight.

And then there was the electrifying Paganini Moses Fantasy, written for the violin G string alone, transcribed by Karr and displaying many aspects of his effortless virtuosity.

Ontario A-G Denies Wrong

TORONTO (CP)—Ontario's Attorney-General Dalton Bales said today he sees nothing improper in the fact that he and two colleagues stand to make money from land the Ontario government needs near the proposed Pickering international airport.

Mr. Bales said in an interview that he had no idea the airport would be situated in the area when he and two others purchased the 99- acre parcel of land in 1969 for $252,000.

"I advised the premier (Bill Davis) and my colleagues as soon it came to my attention that the airport might be north and east of Toronto," he said.

"I had no part in making the final decision, which of course was a federal decision."

He said the property was a "long-range investment."

"It is good farming country and we have a tenant farming corn on it," he said.

His two partners are Armando Boccia of Toronto and Gerardo Fiorini of Markham.

The parcel of land is located just off Highway 7 and just outside the 18,000-acre block required for the airport. It is in the North Pickering development area where the provincial government is buying 25,000 acres for a satellite city associated with the airport.

The government has an expropriation order for the Bales property and he has not yet answered a letter from the airport site authorities asking him to sell.

"As far as we are concerned we don't want to sell," said Mr. Bales. "But if the government wants to go ahead and expropriate, well . . ."

Premier Davis, attending a premiers' meeting in Halifax, said Thursday his attorney-general had acted "very properly."

"Mr. Bles is not the kind of man to do otherwise," said the premier.

Federal Transport Minister Don Jamieson recently estimated the cost of land acquisition in the airport area at about $3,000 an acre.

In 1969, the purchase price of the Bales' property was about $2,500 an acre."

Mr. Bales said he told a cabinet meeting in February that because of his land holdings he did not want to know the airport site.

"I didn't learn of the location of the airport until Jamieson announced it (March 2). I took no part in the negotiations over the airport site."

Dr. Charles Godfrey, chairman of the anti-airport People or Planes Committee said he knew several weeks ago who owned the land.

"It would be interesting to look at other properties in the area."

WANT MORE INCOME FROM YOUR SAVINGS?

You've worked hard to save that money—so why settle for low bank interest rates? With top-rated corporate bonds, you actually have a safe, sure way to *double your investment in less than 10 years!* The August issue of Reader's Digest shows how you can earn up to 8-percent interest on your savings with a great degree of safety—by "lending" your money to Canada's leading corporations and public utilities. Find out how you can *cash in on Canada's growing bond market!* One of 35 articles and features in August Reader's Digest. Pick up your copy today!

Angry Premiers Miss Winter Works Guides

HALIFAX (CP) — The federal government took its lumps today from provincial premiers for not announcing guidelines for a new winter works program.

"I, for one, had some harsh things to say," said Premier Allan Blakeney, after the morning meeting of Canada's premiers.

The target was Finance Minister John Turner, who the Saskatchewan premier said had indicated that he would discuss guidelines with provincial premiers last May.

For the second time since the conference began Thursday, the premiers decided to issue a communique, stating their position. The communique will ask Ottawa to reveal its plans, without delay, on its winter works plan.

"It's already late," Premier Gerald Regan of Nova Scotia told reporters. "We need more time to plan these things."

Mr. Regan also told the conference that the federal government should help combat winter unemployment by stepping up activity in labor-intensive areas under its jurisdiction.

The premiers spent most of the morning on this subject before discussing financing of secondary education and health care.

There was unanimous concern about the soaring costs of health care, but some disagreement over how to meet them. Premier Peter Lougheed of Alberta wanted to drop the cost-sharing arrangement with Ottawa in favor of a transfer to federal funds to the province by way of tax points.

PEARSON
Happy
HONDA
Golden Rule
POLICY

Tax-Exempt Church Halls Under Scrutiny by City

A report on tax-exempt property in the city of Victoria, including churches and church halls, was requested from city hall staff Thursday by the finance committee.

Meanwhile, the committee tabled a suggestion from municipal assessor Alf Joyce that the tax exemption on St. Andrew's Hall at 1004 Pandora be removed because the hall had been rented out to various groups.

Joyce said in a report there are at least 10 other halls for rent in the city, "all of which pay full taxes in addition to trades licences." Estimated taxes on the hall would be $5,277.

He noted that when the exemption was granted to the hall in 1969 it was on the basis that it would be used "wholly for instruction similar to that furnished in a public school."

Mayor Peter Pollen, who argued that the waiving of taxes on such properties contributed to higher taxes for the community at large, also asked staff for an up-to-date report on the status of the Central Building.

The building is owned but not used by the University of Victoria, which won a court claim for tax exemption on the grounds that the building was owned by an educational institution.

The city's net tax loss from all exemptions this year amounts to $772,000.

Father Richard Caldwell of St. Andrew's Cathedral, 740 View, said today their hall is donated to various community action groups—not rented. He declined further comment until later today.

RCMP Launch New Boat On Thursday

A new RCMP patrol boat will be launched at 3.30 p.m. Thursday at Canoe Cove Marina.

She will be named PV Pearkes, in honor of former lieutenant-governor George R. Pearkes, who is expected to be on hand for the ceremony.

The boat will be christened by Mrs. G. C. Cunningham, wife of Assistant Commissioner Cunningham, commanding officer of RCMP for British Columbia.

The new vessel will operate out of Prince Rupert.

Glass Gift Accepted Conditionally

An artisan's offer to donate decorative glass fibre panels for a blank door in McPherson Playhouse foyer was accepted conditionally by Victoria parks and recreation committee Thursday.

A trial installation will be left to the discretion of theatre management.

David Arc said he had created similar panels elsewhere in Canada and a completed one could be brought from Montreal for trial installation.

He said the works appear similar to stained glass when back-lighted with flourescent tubes.

Cost to the city would be nothing for the panels and moderate for the carpentry and electrical work needed for installation.

Banbury Inn Fine China
$1.79* 4-piece place setting.

Set an elegant table with this exceptionally good value specially selected for you, by Gulf.
Banbury Inn Fine China.
Get a 4-piece place setting with handsome silver trim border and beautifully delicate floral spray pattern for only $1.79 and a $3.00 gasoline purchase.
Start collecting Banbury Inn Fine China. Pick up a neatly boxed place setting from your Gulf Dealer today.

Banbury Inn Fine China
$1.79 4-piece place setting

Add that finishing touch to your collection with these very practical and very distinctive Completer Sets.

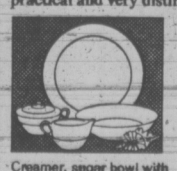

Creamer, sugar bowl with lid, vegetable bowl and meat plate. Only $6.95

4 soup bowls. Only $2.39

Start collecting your Banbury Inn Fine China today at Gulf stations where you see this sign.

Gulf

*with gasoline purchase of $3.00.

Try Flymo free
on your own grass

It's mowing made easy on a cushion of air —gives you more time to enjoy your garden.

From $149.95

Call us today for a free demonstration on your own grass.
VICTORIA Lawnmower Hospital Ltd.
834 JOHNSON ST.
Phone 386-8338
Flymo Authorised Dealer.

UNIQUE!

Classified Advertising Meets Your Particular Business Needs

How? Classified Advertising is the only advertising that goes directly to people who already want to buy.

Your sales message in the Classified Section is voluntarily sought out by People who have **decided** to buy and are now reading the ads to decide **where** to buy.

Don't miss out on this ready-made business. Dial today for an experienced classified representative. He will quickly show you how easy and inexpensive it is to increase your sales and profits with a carefully planned program of Classified Advertising.

CALL
386-2121
CLASSIFIED DEPT.
VICTORIA DAILY NEWSPAPERS
"Your Welcome Medium"

TORONTO MARKET TRADING

INDUSTRIALS

TORONTO 1:40 P.M. STOCKS
Distributed by CP
Toronto Stock Exchange—Aug. 4

Quotations in cents unless marked $. z—Odd lot. xd—Ex-dividend. xr—Ex-rights. xw—Ex-warrants. Net change is from previous board-lot closing sale.

Stock	Sales	High	Low	1:40 p.m.	Net Ch'ge
A—B					
Abitibi	12655	$10¼	9⅞	10¼	+ ⅜
Acklands	3750	$11	10⅞	11	
Acres Ltd	2922	$17	16¼	16½	+ ½
Acres A pr	317	$44½	44⅜	44⅜	— ⅛
Acres w	16177	445	425	440	+15
Ahed M	500	$6½	6⅜	6½	+ ⅛
Alt Gas	10686	$59½	58¾	59½	+ 1
Alta Gas p	30	$73⅝	73⅝	73⅝	
Alta G D p	10	$160	160	160	
Alta Nat	100	$19¾	19¾	19¾	— ¼
Alcan	5122	$20⅝	20¼	20¼	
Alcan pr	850	$25¼	25	25¼	+ ⅛
Algo Cent	131	$9⅞	9⅞	9⅞	
Algoma St	3957	$14⅞	14¾	14⅞	+ ⅛
Alliance B	200	$7⅜	7⅜	7⅜	+ ⅜
Almin 2p	372	$35½	35½	35½	+ ½
Anglo-cn	700	$6	6	6	+ ⅛
Ang CT 4½	220	$28½	28½	28½	
Ang CT 3I5	150	$40	40	40	— ½
Aquitaine	5386	$27¼	26⅞	27⅛	+ ⅜
Argus C pr	3300	$12⅛	12	12	
Asbestos	200	$22¼	22¼	22¼	+ ⅛
Atco Ind	3000	$13¾	13⅝	13¾	+ ¼
Atl Sugar	600	$6	6	6	— ⅛
Auto Hard	250	$11¼	11¼	11	
Bk Mtl	10655	$21⅜	21¼	21⅜	+ ⅛
Bank N S	5601	$39¾	39⅛	39⅞	+ ½
B Cdn Nat	400	$15¾	15¾	15¾	
Bartaco	150	355	355	355	— 5
Bathst p	160	$11¾	11¾	11¾	+ ¾
Beldng w	500	325	320	325	+10
Bell Can	10713	$43½	43⅛	43½	+ ½
Bell A pr	1465	$49⅜	49	49	— ⅜
Bell B pr	3286	$50	49⅞	50	+ ⅜
Biltmore	100	360	360	360	—10
Black P	950	$9¼	9⅛	9¼	
Block Bros	7585	340	330	340	
Bomac	100	$9	9	9	+ ½
Bombrdr	100	$7½	7½	7½	
Bovis Cor	2950	210	205	205	— 5
Bow Valy	4249	$35⅛	34⅞	35	
BP Can	6960	$16	15¾	15⅞	+ ⅛
Bramalea	6225	55	465	5	+30
Bramal w	1100	350	330	350	+25
Brascan	9137	$21¾	21½	21½	— ⅛
Bright	600	$19½	19¼	19¼	— ⅜
Brinco	2500	$6⅛	6	6⅛	+ ⅛
Br Am Bnk	100	$14¼	14¼	14¼	
BC Pack B	270	$35	35	34	+ 2
BC Sugar	130	$21⅝	21⅝	21⅝	
BC Phone	1080	$42½	42½	42½	
BCPh 5.15	50	$70½	69¾	69¾	— 1
Budd Auto	700	$14⅞	14¼	14¼	+ ⅛
Budd A w	400	920	920	920	
Burns Fds	630	$15⅝	15¾	15¾	— ¼
C—E					
Cad Dev	4700	$10⅛	9⅞	9⅞	— ¼
Cad Dev b p	220	$21¼	21¼	21¼	
CAE Ind	900	$8⅛	8⅛	8⅛	
Calgary P	50	$25⅝	25⅝	25⅝	— ⅛
Calgy 540 p	120	393	92½	92½	—2⅛
Calvrt Dis	1800	190	190	190	— 5
Cambridg	250	9	9	9	
Campeau	300	6	6	6	+ ⅛
CD Sugar	400	$27	27	27	— ⅜
Can Cem L	240	$51½	51	51½	
C Cem L p	350	$19¾	19½	19¾	+ ¼
Can Malt	100	$31½	31½	31½	
Can Perm	850	$19⅜	19⅛	19⅛	
Cdn Brew	1815	57⅜	7¼	7⅜	
C Cablesy	620	$22	21¾	22	
C Cable w	300	690	690	690	+10
Cdn Can A	385	$6¾	6¾	6¾	+ ¼
CC Man A	4500	$17¾	17¾	17¾	—1¼
Curtis	1900	100	100	100	
Cdn Equty	250	$11⅛	11⅛	11⅛	
Cn Food 2p	30	$45	45	45	+ 2
C Found pr	262	$9½	7¾	9½	
CGE	210	$34	34	34	
CGE pr	150	$33	33	33	
CG Invest	250	$79	79	79	+ 1
C Goldie	2400	$5⅝	5¼	5½	— ⅛
C Hydr	1300	$11½	11½	11½	+ ¼
C Imp Bank	1983	$29	28¾	29	+ ¼
CGOL	29019	$10⅜	10¼	10⅜	+ ⅛
CIL	703	$16½	16¼	16½	+ ½
C Intrurb p	225	$9⅛	9⅛	9⅛	— ⅛
C Manoir	240	390	390	390	
C Marconi	1100	480	475	480	+ 5
C Ocdental	1400	$10⅝	10½	10⅝	+ ⅛
CPInv p	11350	$25¾	25½	25¾	+ ⅜
CPIn w	18540	325	305	320	+15
CP Ltd	10545	$15⅞	15¾	15¾	
CPL A p	111	$10¾	10¾	10¾	— ⅛
CPL $3. pr	100	$8¾	8¾	8¾	+ ⅛
Cdn Tire	145	58	58	58	+ ½
Cdn Tire A	2580	$56	55½	56	
C Utilties	806	$54¾	54½	54¾	+ ¼
C Util 5 pr	50	$67½	67½	67½	— 1
C Util w	2450	$21¼	20¾	21¼	+ ½
Canron	310	$23	22¾	22¾	— ¼
Capit Div	1075	60	58	60	+ 1
Cara	600	$7⅜	7¼	7⅜	+ ⅛
Carma D	1000	$7⅜	7⅜	7⅜	
Cassidy L	1100	$5¾	5⅝	5¾	
Cassidy p	100	$10⅞	10⅞	10⅞	+ 1
CC Yachts	1700	465	460	465	—10
CDP Com	400	200	180	180	—20
Celanese	1100	420	415	415	
Celanes 1 p	240	$11	11	11	
Celan 175 p	250	$21	21	21	
CFCN	3850	$13⅞	11½	11⅞	+ ½
Chrysler	264	$32½	32	32	— ½
CHUM B	300	$11¼	11¼	11¼	
Columbia	200	190	190	190	—10
Columbi p	800	$5⅛	5	5	— ⅛
Cominco	2090	$29¼	29	29	— ¼
C Holiday I	1745	$12¼	12	12¼	— ¼
Compro	200	370	370	370	
Computel	750	$9¼	9⅛	9¼	+ ⅛
Comtech	100	320	320	320	— 5
Conn Chm	300	$8⅛	8	8	
C Bath	43592	$14⅛	14	14	
Con Bath p	1585	$17	16⅞	17	
Con Bath w	275	55	55	55	
Con Bldg	4200	230	225	225	— 5
Con Distrb	1791	$60⅛	59¾	60	+ ½
Cons Gas	8971	$17½	17⅜	17½	
Cooper C	354	$14⅛	14⅛	14⅛	— ⅛
Cornat Ind	600	220	220	220	— 5
Coronatn	200	175	175	175	—10
Corp Food	400	$6¾	6⅝	6¾	+ ⅜
Crain R L	200	$14	14	14	— ⅛
Crestbrk	400	400	400	400	—10
Crwn Life	60	$40½	40½	40½	
Crush Intl	1050	521	20¾	20⅞	+ ⅜
Cyanus A	510	485	485	485	+10
Cyanus B	180	$5¼	5¼	5¼	+ ⅛
Dale-R	550	$9¾	9¾	9¾	+ ⅛
Delta Ben	200	57	7	7	— ½
D Seag	13100	$9⅝	9⅜	9⅜	+ ¾
Doman I.	100	$15⅛	15⅛	15⅛	— ⅛
Dome Pete	3989	290	275	290	+15
D Bridge	725	$34	33⅞	33⅞	
D Citrus	450	$19¼	19¼	19¼	+ ⅛
Dofasco	1445	$27½	27⅜	27⅜	— ⅛
Dom Glass	5700	$15⅛	15⅛	15⅛	
Dom Store	1925	$16¼	16⅛	16¼	+ ⅛
Domtar	2190	$16	15⅞	15⅞	
Domtar pr	230	$14	14	14	
D Textile	1390	$31	30⅜	31	+ ⅝
Donlee M	4000	$9	8½	8⅞	+ ⅛
Douglas L	200	300	300	300	—10
Du Pont	2040	$30	29¾	30	
Dylex Ltd	1150	$16	16	16	+ ⅛
Dylex L A	3320	$16⅝	16	16	
E-L Fin	822	$10	9⅞	9⅞	— ⅛
Electro Ind	5675	$19	18¾	18⅞	— ⅛
F—J					
Falcon	2267	$57	55½	55½	—1½
Fed Diver	500	115	115	115	
Fed Gr	35075	$9⅜	9¼	9⅜	+ ¼
Fields S	6700	$18½	18½	18½	+ ¼
Finning T	3630	326	25	26	+ 2
Fleet Mfg	6700	200	190	200	
Foodex S	1402	$23⅜	23⅜	23⅜	+ ⅛
Ford Cnda	380	$101	100½	100½	
F Seasons	4525	$8⅞	8⅜	8⅞	+ ⅛
F Sea A pr	800	$12	11¾	11⅞	
F Season w	200	510	510	510	+10
FPE Pion	3420	$21	20¾	21	+ ¾
FPE Pn pr	580	$84	84	84	+ 4
Fraser	760	$15½	14¾	15½	+ 1
Fruehauf	1600	$35	33	34	
Gaz Metr	1300	490	480	480	
Gaz 5½ pr	175	$70	70	70	— 1
Gdn Mang	225	$9⅝	9⅝	9⅝	— ⅛
Gen Distrb	250	$28¾	28½	28½	
GMC	738	$76	76	76	+2⅜
Genstar L	100	$15¼	15¼	15¼	+ ⅛
Gnstar L w	1100	500	500	500	—10
Gesco Dis	310	$6⅜	6½	6½	
Glendale	3200	$13½	13	13	— ¼
Glengair	1800	175	175	175	—10
Gold Crest	100	$8	8	8	
Godyear p	35	$36¾	36¾	36¾	
G Mckay A	100	$7½	7½	7½	— ⅛
Graff G	350	$30	29⅞	30	+ ¼
Greb I B	225	$8⅞	8⅞	8⅞	
GL Paper	100	$15¾	15¾	15¾	
GL Power	100	$19	19	19	
GN Capital	1150	$10	9⅞	10	+ ¼
Gt W Life	250	$73	73	73	+ 1
Gt West S	2400	$8¾	8½	8¾	+ ⅛
Greyhnd	350	$23	23	23	+ ¼
GSW Cl A	605	$17⅞	17½	17⅞	+ ⅜
GSW Cl B	630	$17⅞	17⅞	17⅞	+ ⅜
Guar Trst	5915	$14¾	14½	14¾	+ ½
Gulf C	11362	$35¼	34¾	35	+ ⅛
Gulf Corp	100	$22⅞	22⅞	22⅞	—1⅞
H Group	1600	$18	18	18	
Ham Tr	200	$14⅞	14⅞	14⅞	+ ⅛
Ham Tr V	1400	$14	14	14	+ ½
Ham Tr pr	100	$27½	27½	27½	+1½
Hand Chm	100	465	465	465	—35
Hardee	3200	115	110	110	— 5
Hard Carp	100	$24	24	24	— ½
Hard Crp A	760	$24	24	24	
Harlequin	125	$10½	10½	10½	+ ¼
Harwcs. F	125	110	110	110	— 5
Hawker S	1100	410	400	410	+10
Hays Dna	583	$21¼	21	21	— ½
Hedway C	2500	$5⅛	5	5	
Home A	4608	$34	33	34	+1⅛
Horne Plf	1000	330	325	325	
H Bramor	100	$7½	7½	7½	
Hoden DH	1250	$8¼	8	8¼	+ ¼
H Bay Co	4900	$17½	17⅜	17½	+ ¼
HB Oil Gas	2600	$47	46¾	46¾	+ ¼
HB Oil Gr pr	400	$55½	55	55	— ½
Huron Erl	225	$30¼	30	30¼	+ ¼
Husky	11192	$14⅜	13⅞	14⅛	+ ⅜
Husky D w	800	515	495	515	+25
Husky E w	1900	600	600	600	+25
IAC	5950	$20¾	20½	20½	— ¼
IAC 4½ p	45	60	60	60	+ 1
IAC w	600	875	870	875	+ 5
Imasco	1634	$27⅞	24¾	24¾	— ¾
Imp Gen	250	$5⅞	5⅜	5⅞	— ⅛
Imp Oil	32443	$30¾	30	30⅜	+ ⅜
Inc Dis w	260	35	35	35	
Indal Can	2000	$15¼	15	15¼	+ ⅛
Indusmin	220	$10⅛	10⅛	10⅛	
Ind Adhes	225	$18	18	18	
Inglis	100	$13¾	13¾	13¾	+ ¾
Inland Gas	700	$13¾	13⅛	13¾	
Inland G p	1450	$15	14½	14½	— ⅛
Inter-Dev	3000	$9⅛	9	9⅛	+ ⅛
Inter C A w	1300	495	490	490	— 5
Inter C B w	2750	595	595	595	
Intermeto	1500	285	280	285	+ 5
IBM	100	405	405	405	— 4
Inco	3900	$31⅜	30⅞	31	
Int Hill	8115	$29⅜	29	29⅜	
Internprov	200	$17	17	17	+ ⅛
Int Pipe	300	340	340	340	+ 5
Inter Pipe	7185	$20¼	20⅛	20	+ ⅛
Int Pipe W	800	$1¼	1	1	+ ⅛
Invsco	8100	$1¾	1½	1¾	+ ¼
Invsco n	775	$4	4	4	+ 1
Inv Group	300	60	60	60	
Inv Grp A	600	80¾	80¼	80¼	+ ⅜
Inv Grp B p	1050	93¾	93¾	93¾	—
Irwin Toy	150	$13½	13½	13½	+ ⅛
Int Ind	500	205	205	205	— ⅛
IWC Ind	4450	315	300	310	+ 5
K—N					
Kaiser	11300	305	300	305	— 5
Kaps Tr	16675	$11	10¾	10¾	— ⅛
Keeprite P	100	$19¼	19¼	19¼	
Kelsey H	300	$10¼	10¼	10¼	+ ⅛
Kelvinatr	250	$8⅝	8⅝	8⅝	
Koffler	3015	$18⅝	18⅜	18⅝	— ⅜
Koffler A p	100	$9⅜	9⅜	9⅜	
Koffler w	1500	825	800	800	—20
Labatt	5036	$30½	30	30¼	
Labatt pr	3435	$30¾	30⅛	30¾	+ ⅜
Lacroix I	300	$6½	6½	6½	
Laidlaw M	3100	$11¾	11⅜	11⅜	— ¼
Lailaw A p	200	$35½	35½	35½	— ⅛
LOnt Cem	3225	350	350	350	+ 5
Laura Sec	1517	$13⅞	13¼	13¼	— ½
Lau Fin	400	$14	14	14	
Lau F 2.00	100	$26⅝	26⅝	26⅝	
Leigh Inst	2795	$9¾	9½	9¾	+ ¼
Leons Frn	300	$15⅝	15⅛	15⅜	+ ⅜
Levy A pr	940	$6⅝	6½	6⅝	— ¼
Life Inves	100	$8	8	8	
Lincoln Tr	200	$16½	16½	16½	+ ½
Lob Co A	2840	$6⅝	6⅝	6⅝	
Lob Co B	600	$6¾	6½	6½	— ¼
Lob Co pr	200	$32⅜	32⅜	32⅜	
Lob G B pr	100	$21⅛	21⅛	21⅛	— ⅝
Loeb M	2025	425	415	425	+10
Maclarn A	300	$18⅝	18½	18½	— ⅛
Maclarn B	200	$20	20	20	— ½
Mclan H A	600	$16¼	16¼	16¼	
MH Cable	130	$17¼	17¼	17¼	
MB Ltd	7407	$28½	28	28¼	+ ¼
Magna El	300	$8½	8½	8½	
Magna	52450	$1.43⅜	1.41⅜	1.43⅜	+ ⅛
Maher	50	$31⅞	31⅞	31⅞	
Malor H D	1000	265	265	265	
M Lf Gard	325	$28¾	28¾	28¾	+ ¼
Maritime	2106	271	20¾	20¾	
Martim A p	230	$10½	10½	10½	
Markhoro	1000	$7⅝	7⅝	7⅝	— ⅛
Mas-F	19735	$15¼	14¾	15¼	+ ⅜
McGraw H	350	8¼	8¼	8¼	+ ⅛
McLaghlin	340	$15¾	15⅝	15¾	+ ⅜
McLean w	200	850	850	850	
MEPC	975	$8⅝	8½	8⅝	
MEPC p	100	$20¼	20¼	20¼	+ ⅛
MEPC w	2800	310	305	310	+ 5
Mercantil	1045	$20½	20½	20	+ ⅝
Met Stores	2600	$21½	21½	21½	+ ¼
Met Str 67 p	450	18	18	18	
MICC	6230	$31½	31	31	— ¾
Microsyst	2281	$8	7¾	7¾	— ⅛
Microsys w	300	325	320	320	
Milt Brick	265	475	450	450	
Mols A	13829	$28⅞	28¼	28¼	— ½
Molson B	970	$29⅛	28⅛	29⅛	+1⅛
Monenco	250	6⅝	6⅝	6⅝	
Moore	2995	$49½	49	49½	+ ½
Morse A	400	$14	13¾	13¾	
MTS Inter	400	110	110	110	+ 5
Murphy	400	$20	19⅞	20	+ ¼
Murit P	13690	5⅞	6⅛	7⅛	+1⅜
NaChrg I	200	$8¼	8	8¼	+ ⅜
N Nuring H	1400	215	215	215	— 5
Nat Sea	200	6⅞	7⅞	7⅞	+ ⅛
Neonex	1895	$5⅛	5	5⅛	
NB Tel	443	$13⅞	13⅞	13⅞	+ ⅛
Nfld LP	300	12	12	12	
Nla Wire B	210	$12¾	12¾	12¾	
Noranda	2504	$38⅝	38⅛	38¼	— ⅛
Nordair L	450	$7¼	7	7¼	
Nor Ct IG	4324	$12½	12¼	12¼	+ ⅛
Nor Ctl B p	230	526	25⅞	26	+
Nor Ct 150 p	2700	$25½	25¼	25⅜	
Nor Ctl w	825	520	515	515	+15
Nor Tar pr	300	$18	18	18	+ ½
NS Savngs	255	$21	20¼	21	+1½
Nowsco W	2400	$8½	8	8¼	+ ¼
NSI Mark	5400	$12¾	11¾	12⅝	+ ⅞
NuWest D	300	$9	9	9	
O—S					
Ocdentl Pt	4900	$13⅜	13⅛	13⅛	— ⅜
Orlando R	230	$9	9	9	
Osr Ind	430	$9⅛	9	9	
Osh A	15465	$12½	12⅛	12¼	+ ⅛
Overind 2 p	600	335	330	330	— 5
Pac Pete	2478	$41½	41	41⅜	+ ¼
Pac West A	100	$23½	23½	23½	+ ¼
Pancana I	600	345	335	335	+ 5
Paulin	2800	$5¼	5	5¼	+ ⅛
Peel Elder	220	$20¼	20¼	20¼	
Pembin A	4000	6¾	6¾	6¾	— ⅛
Penningtn	100	$17¼	17¼	17¼	— ⅛
PC Jewl	100	$19	19	19	
PC Jwl A	2530	$19	18¾	18¾	— ¼
P Dept S	2625	$11½	11¼	11¼	— ⅛
Petrofina	900	$25⅜	25¼	25¼	
Phillips Cb	5750	$14	13⅝	13⅞	+ ¼
Pitts Eng	200	$19⅞	19¾	19¾	
Pow Corp	1530	$11⅞	11⅜	11⅞	+ ⅛
Pow C S pr	100	$12⅜	12⅜	12⅜	— ⅛
Pre Cable	350	$22	21¾	22	+ ¼
Price Com	4479	$11½	11	11¼	+ ¼
Rank Org	325	$27¼	27	27	
Readers D	370	526	25¾	26	
Reed Osir	700	$11	10¾	11	
Reichhold	1270	$23½	22¾	23½	+1⅛
Reitman	100	$33¼	33¼	33¼	— ¼
Reitman A	250	$31½	31⅜	31½	+ 1
Revelstk	100	$18¾	18¾	18¾	— ⅛
Rileys D	300	210	205	205	— 5
R L Little	2080	69	69½	70	+ ½
R Little A	75	$69½	68	69	+ 4
Rolland	100	$6⅜	6⅜	6⅜	
Ronald Fd	100	$20⅛	20⅛	20⅛	+ ⅛
Rothman	470	$21⅛	21½	21½	+ ¼
Rothmn w	2150	690	680	685	+ 5
Rothm A p	100	$91	91	91	+ ¼
Rothm 2p	1218	$23⅛	23	23⅛	+ ⅛
Royal Bnk	7377	$36⅜	36⅜	36⅜	+ ½
Royal Trst	195	$41¾	41½	41½	— ½
Russel A	2700	$18½	18	18½	+ ½
Russi H p	200	$36¾	35⅞	36¾	+ ⅞
Sandwell	200	390	390	390	+ 5
Sayvette	600	$6½	6¼	6½	+ ¼
Scintrex	1109	240	235	240	— 5
Scot York	100	516	16	16	
Scot Lasal	600	$6½	6½	6½	+ ¼
Scotts	320	$20¼	20¼	20¼	
Secur Cap	2800	215	205	205	— 5
Seikirk A	620	$24¾	24¾	24¾	
Shaw Pipe	225	$12¾	12¾	12¾	
Shell Inv p	500	$48¾	48¾	48¾	— ¼
Shell Inv w	720	$28	28½	28¾	— ½
Shell A	9078	$49⅛	48¾	49	— ¼
Sifton Pro	100	$6¾	6¾	6¾	
Simpsons	2765	$27¾	27	27	— ⅜
Simpson S	409	$40¾	40¼	40¾	+ ¼
Sklar M	10775	$7	6¾	7	+ ¾
Sklar W	1400	490	470	490	+20
Skyline H	1075	$12⅞	12⅜	12⅜	— ¼
Slater Stl	700	$17⅜	17¼	17¼	
Slat W Can	4650	$11¾	11¼	11¾	+ ⅜
Sobv Stor	300	6½	6½	6½	— ¼
Southam	327	528	28	28	
St Brodcst	200	$16⅜	16⅜	16⅜	
Stelco	4772	$36	35½	36	+1½
Steinhg A	595	$24¼	24	24	
Steintron	100	450	450	450	
Ster Trust	100	$8⅜	8⅜	8⅜	+ ⅛
T—Z					
Texaco	183	$53¼	53	53¼	+ ¼
Texaco pr	25	$60	60	60	
Texas G	10150	$15¾	15⅜	15¾	
Thom Nes	2150	$41¼	40¾	41¼	+ ½
Tone Craft	400	$23¼	23¼	23¼	
Toromont	1700	250	245	250	
T-D Bk	11711	$35¼	35	35¼	+ ¼
Tor Star B	50	$49¾	49¾	49¾	— ¼
Traders A	225	$18½	18½	18½	
Traders B	1000	$17⅛	17⅛	17⅛	+ ⅛
Trader A p	200	$22¼	22⅛	22¼	+ ⅛
Trader 65 w	1825	385	380	385	— 5
Trader 66 w	5220	760	725	745	+45
Trader 69 w	2925	755	740	755	+15
Transalr	1750	410	405	410	
Trnsair w	400	195	190	190	
Tr C Glass	400	$10¾	10⅝	10⅝	+ ⅛
Tr Can PL	1830	445	44⅝	44¾	— ½
Tr Can Pl p	250	$40⅛	40⅛	40⅛	— ⅜
Tr Can C pr	485	$56½	56½	56½	
Tr Can P w	525	$13⅜	13⅛	13⅛	—
Transglob	253	110	110	110	
Trans Mt	1000	$23⅞	23¾	23¾	
Trans PPL	100	$13½	13½	13½	
Trimac	1935	$11½	11¼	11½	+ ⅜
Trizec Crp	550	$17	17	17	
Trizec w	400	48	47	48	+ 2
Turbo R	1800	160	155	160	
Un Ac Ip	100	$41⅛	41⅛	41⅛	
Un Carbid	360	$18½	18¼	18¼	+ ¼
Un Gas	8757	$13⅜	13⅜	13⅜	— ⅜
Union Oil	100	$43⅞	43⅞	43⅞	+1⅜
U Corp B	200	$16	16	16	
Un Tire	1335	$5⅛	5	5⅛	+ ⅛
U Sections	200	$9¼	9⅛	9⅛	+ ⅛
Van Der	100	$11	11	11	
Van Ness	1000	60	58	60	+10
Versatd	5700	$12¾	11	12½	+ ¾
Vendower	100	125	125	125	
Versatl A	1650	$6¼	6	6⅛	
Vic G Tr	200	$29½	29½	29½	+ ½
Vilicentre	1165	$13	12¾	13	+ ⅛
Vulcan Ind	325	$9¾	9⅜	9⅜	— ⅛
Walax	700	$9⅜	9¼	9¼	— ¼
Walnoco O	256	$6⅜	6¼	6¼	— ¼
Walk GW	5945	$46⅝	46	46⅝	+ ⅞
Weldwod	2350	$12¾	12½	12¾	
Wstburne	1700	$13½	13⅜	13½	
Wbur A p	50	$40¼	40¼	40¼	+ ¼
Wburn wt	300	900	875	875	+40
Wcnast Pt	3400	10	9¾	9⅞	+ ¼
W Pet A p	275	$30½	30½	30½	— ¼
Westcst	4441	$28½	28⅛	28½	+ ½
Wcoast w	4850	940	925	935	+ 5
Westeel	1050	$22⅝	22¼	22½	
W Brdcast	321	$15⅝	15⅝	15⅝	+ ⅛
W Pras A p	25	46	46	46	+ ¼
W Cdn Seed	1950	$6½	6⅛	6½	+ ¼
W Realty	400	$7½	7½	7½	
W Realty w	700	320	310	310	—10
Wlmpls A	100	$13¼	13¼	13¼	+ ¼
Westnhse	590	$21⅝	21½	21½	— ¼
Weston	4945	$29⅜	29⅛	29⅛	— ¼
White Pas	1300	$14	13¾	14	
White P w	1300	25	25	25	
Whonok A	2225	$17⅛	16¾	17⅛	+ ⅛
Wiley Oil	3745	$18	18	18	
Wilnco S	100	$10	10	10	+ ¼
Wilx Corp	450	$8¼	8¼	8¼	+ ¼
Wood Alex	100	450	450	450	+10
Woodwd A	760

business

Royal Trust

Royal Trust Co. Mortgage Corp. reports a net operating profit of $781,000 in the first six months of 1972 compared with $715,000 in the first half of last year.

Total assets on June 30, 1972, were $203 million compared with $206 million in the previous year.

Trimac

Trimac Ltd. had net income of $386,000 or 19.4 cents a share for the three months ended June 30, compared with $305,000 or 19.3 cents a share during the corresponding period.

The Calgary-based trucking firm, with subsidiaries in transportation, acquired Tank Lines Ltd. of Halifax and Willock Industries of Vancouver during the first quarter of the fiscal year.

Finning

Finning Tractor and Equipment Co. Ltd. reports that its net profit for the first six months of 1972 was 63 per cent above that recorded in the corresponding period last year.

The company earned $2,534,000 or $1.30 a share this year compared with $1,553,000 or 80 cents a share in the first six months of 1971.

Revenue through June 30 was $58,759,000, compared with last year's first-half revenue of $44,220,000.

Oshawa Group

TORONTO (CP) — The Oshawa Group Ltd. reports its Winnipeg - based subsidiary, Codville Distributors Ltd., has purchased Midland Fruit Co. Ltd.

Midland is a wholesale produce and grocery company with warehouses in Winnipeg, Thompson, Man., Red Lake, Man., and Kenora, Ont. It supplies 650 food stores plus restaurants and institutional customers in Manitoba and parts of Northern Ontario.

A. E. Le Page

A. E. LePage Ltd. has acquired Bell-Irving Realty Ltd. of Vancouver.

Gordon Gray, president of Le Page, and H. P. Bell-Irving of the Vancouver company said Bell-Irving's company will be merged in October into A. E. Le Page Boultbee Sweet Ltd. of Vancouver, which was acquired by Le Page Jan. 5.

A. E. Le Page is owned by about 200 employee-shareholders. The new British Columbia operation will be owned by the parent firm and its B.C. employees.

Imasco

Imasco Ltd. says it has acquired more than 95 per cent of common shares and more than 85 per cent of preferred shares of Grissol Foods Ltd.

Total purchase price is estimated at $12 million.

EARNINGS

By THE CANADIAN PRESS

Aquitaine Co. Ltd., six months ended June 30: 1972, $9.97 million, 48 cents a share; 1971, $8.67 million, 42 cents.

British Columbia Packers Ltd., 24 weeks ended June 18: 1972, 1,784,000, $3 a share; 1971, $1,023,000, $1.72.

British Columbia Telephone Co., six months ended June 30: 1972, $8,864,000, $2.74 a share; 1971, $5,253,000, $1.83.

CAE Industies Ltd., three months ended June 30: 1972, $430,000, 21 cents a share; 1971, $362,000, 17 cents.

Central Covenants Ltd., six months ended April 30: 1972, $233,384, $1.05 a share; 1971, $165,184, 74 cents.

Coast Copper Co. Ltd., six months ended June 30: 1972, $122,000 loss; 1971, $82,000, three cents.

Canadian Pacific Investments Ltd., six months ended June 30: $21.6 million, 38 cents a share; 1971, $17.9 million, 31 cents.

W. B. Cross Co. Ltd., year ended March 31: 1972, $139,921, 22.4 cents a share; 1971, $88,089, 14.1 cents.

Decca Resources Ltd., year ended March 31: 1972, $58,779; 1971, $227,208 loss.

Dickenson Mines Ltd., six months ended June 30: 1972, $361,000, 10.7 cents a share; 1971, $103,000, 2.9 cents.

Dominion Bridge Co. Ltd., six months ended June 30: $3,295,000, $1.26 a share; 1971, $2,750,000, $1.06.

Finning Tractor and Equipment Ltd., six months ended June 30: $2,534,000, $1.30 a share; $1,553,000, 80 cents.

Getty Oil Co. Canada Ltd., year ended Dec. 31: 1971, $313,407; 1970, $168,843.

Glengair Group Ltd., six months ended June 30: 1972, $1,286,899, four cents a share; 1971, $927,243, one cent.

Great Lakes Paper Co. Ltd., six months ended June 30: 1972, $401,000, 11 cents a share; 1971, $1,300,000, 36 cents.

Great Lakes Power Corp. Ltd., six months ended June 30: 1972, $1,298,173, $1.05 a share; 1971, $556,970, 15 cents.

John Inglis Co. Ltd., six months ended June 30: 1972, $1,137,000, 86 cents a share; 1971, $319,000 loss.

Indusmin Ltd., six months ended June 30: 1972, $392,711, 34 cents a share; 1971, $146,683 loss.

Kam-Kotia Mines Ltd., six months ended June 30: 1972, $139,000, three cents a share; 1971; $113,000, three cents.

Maple Leaf Gardens Ltd., nine months ended May 31: 1972, $1,500,000, $2.08 a share; 1971, $1.1 million, $1.47.

McIntyre Porcupine Mines Ltd., six months ended June 30: 1972, $2,078,000 loss; 1971, $702,000 loss.

National Petroleum Corp., six months ended May 31: 1972, $118,860 loss; 1971, $232,084 loss.

Nordair Ltd., six months ended June 30: 1972, $437,000, 22 cents a share; 1971, $204,000, 12 cents.

Pan Canadian Petroleum Ltd., six months ended June 30: $7,938,559, 25 cents a share; 1971, $7,779,697, 26 cents.

Photo Engravers and Electrotypers Ltd., six months ended June 30: 1972, $186,790, $1.03 a share; 1971, $170,921, 96 cents.

Numac Oil and Gas Ltd., six months ended June 30: 1972, $1,200,000, 29 cents a share; 1971, $654,000 or 16 cents.

Scott Misener Steamships Ltd., three months ended June 30: 1972, $66,389, four cents a share; 1971, $73,688, five cents.

Scott Paper Ltd., six months ended June 30: 1972, $928,025, $1.16 a share; 1971, $848,200, $1.06.

Tombill Mines Ltd., six months ended June 30: 1972, $21,169; 1971, $8,572.

Tip-Top Canners Ltd., year ended Feb. 29: 1973, $47,545 loss; 1971, $98,269 loss.

Trans Mountain Oil Pipe Line Co., six months ended June 30: 1972, $8,520,000 million, $1.12 a share; 1971, $7,210,000, 95 cents.

Trimac Ltd., three months ended June 30: 1972, $386,000, 19.4 cents a share; 1971, $305,000, 19.3 cents.

Ulster Petroleum Co. Ltd., six months ended June 30: 1972, $163,413 loss; 1971, $158,340 loss.

Three Steps To Report

By AL FORREST
Times Staff

The dazzling footwork on the B.C. Energy Board report stems from the fact there are three steps involved before it is released.

Step one is the completion of the engineering studies.

Step two is the list of recommendations from Dr. Gordon Shrum's energy board.

Step three is printing of the report, delivery to the premier, reading by the premier and publication.

Step one, the report of Montreal Engineering Company Limited, was completed in July.

This brought an immediate demand from New Democratic Party leader Dave Barrett that the report should be released.

PREMATURE

However, the energy board quite properly pointed out the demand was premature as the important phase, step two, had not been completed.

In the second stage, energy board members Dr. Shrum, James Sinclair and Dr. Hugh Keenleyside may alter or overrule the recommendations and lists of priorities of the engineers.

It could have been counterproductive to release the engineering findings as they might show a high priority for a dam on the Fraser River. Subsequently, the three-man energy board could have overruled the recommendation and have deleted it from the report.

DEBATE POINTLESS

The frantic 30-day debate would have been pointless.

However, step two, the completion of the report likely will be finished before month's end, as Dr. Shrum said Thursday.

Later Thursday he said he did not want the board's report to become a political football and he pointed to the flexibility of stage three which permits a number of ways to delay publication until after the Aug. 30 election.

While affirming that stage two likely would be completed before month's end, he said he would be surprised if the report were released before September.

The key, of course, is not what the report says but what the premier chooses to do about it.

And the premier almost certainly will frustrate debate on it by the simple expediency of simply refusing to read it until September.

Until the premier reads it, it will not be released.

Q Firm Wants New TV Station

VANCOUVER (CP) — President Bill Bellman of Q Broadcasting of Vancouver said his company plans to apply to the Canadian Radio-Television Commission for permission to establish an independent third television station in the city.

The CRTC recently invited interested groups of broadcasters to submit applications for new TV outlets in Edmonton, Winnipeg and Ottawa-Hull in addition to Vancouver.

This city is currently served by CHAN-TV, a CTV affiliate, and CBUT-TV, the CBC outlet. Bellman's company owns a number of radio stations including CHQM and CHQM-FM in Vancouver.

Bellman estimated the cost of setting up a new television station at about $3 million.

"You also have to allow for first-year losses and very high operating costs if you hope to be competitive."

He noted there is only one independent outlet in Canada so far, CHCH-TV in Hamilton, Ont. Bellman said there could be up to six applications for the Vancouver licence by the time the deadline for applicants expires Dec. 1, 1972.

LONDON

LONDON (CP)—Closing stock quotations in new pence unless pounds are indicated: Associated British Foods 79½; Blyvoor 227; Bowater Paper 187; Brit Am Tob 337½; Brit Assets Trust 90½; Brit Leyland 38⅞; Brit Oxygen 70½; Brit Petroleum 600½; Burmah Oil 485½; Canadian Pac 755; Charter Cons 275; Courtaulds 174¼; Distillers 200¼; Dunlop Holdings 146; EMI 184; Free St. Geduld 757½; Gen Elec 168¾; Gr Univ Strs 325; Hawker Siddeley 349; Hudson's Bay 830; ICI 288; Imp Tob 120; Kloof 457; Marks and Spencer 303; Rio Tinto-Zinc 257½; Second Scott Inv 115½; Shell T and T 369; Tube Investments 423; Unilever 362½; Vickers 94¾; West Driefontein 133⅝; Woolworth 127.

Bonds (in pounds): Brit Transports 78-88: 55¼; Brit 2½s Consols, 26¾; Funding Fours, 99 17/32; War Loan 3½s, 37⅞.

INTERIM LISTINGS

THURSDAY

	Bid	Ask
Tbaca	53	57
Abella	10	13
Able Ex	11	13
Acapio	54	55
Alskon	11	14
Alvila	7	12
Amalg	4½	5
Ambas	6½	7½
Amber R		24
Andex	21	23
Ang Wst	10	14
Arcada	25	27
Arin Pa		75
Aselo In	20	21
Athena	21	24
Attila	20	30
Babine I	18	23
Balfour	54	56
Bart Mn	48	53
Belcara	19	20
Bno Val	10	12
Brwstr	12	15
Brown O	25	29
Buckey	22	25
Cairn	57	59
Calix	5	6
Can Bas	23	24
Cardwel	10	15
Carolin	90	92
Centex	12	13
Citex	22	23
Coast Int	55	63
Colby M	55	60
Coniur	9	12
Conoco	29	32
C Altair	62	66
Cns Clev		16
Coo Mac	14	16
Coppr Lk	53	55
C Queen	9½	22
Corval R	36	39
Dalton R		48
Darsi	13	15
David	28	32
Dictatr	10	10½
Donna	8	10
Drchstr	10	
Dorita	11	13
Dynam	8	
Eagle By	50	53
Echo By	10	
Emper	6	10
Falcon	30	31
Fawn By	5½	6½
Fed Mng	13	19
Fortun Is	50	60
Gary M	11	
Geoast	140	165
Geo Str	120	1¼
Giant Mt	14	20
Glenlyn	10	13
Gold Ry		44
Gramr	14	
Grndra	20	25
Grn Prix		50
Gulf Tin		35
Hertz In	9	10
Hiberna	12	20
Highld Q	37	50
Hooo Crk	42	45
Honda	50	53
Hub Mng	26	30
Hunt Bas	9	10
Juniper	30	36
Kaza	12	18
Keigien	9	12
Ksimet	25	30
Komo Ex	11	14
Lewes R	8½	11
Listeng R	20	30
Low Val	5½	9
Lucky St	15	
Marlex	14	18
Maxwl	70	77
McLeod	30	32
Meteor	7	10
Milestn	10½	13½
Mollie M		5½
Montan	19	20
Moroco	7	8
Mt Hylnd	16½	20
Mtn Stat	220	235
Nation Lk		17
Nisson	130	136
Nthstar	38	45
Panthr	18	25
Payette	10	14
Pr Stew	20	30
Princss	28	34
Prism R	42	45
QC Exp	30	32
Radiat	9½	10
Rackla	15	18
Rchwd	205	215
Rimrk	33	38
Rvrwd	160	169
Robert	40	45
Rokon	14	15
San Jac	18	20
Shasta	18	20
Silmnc	25	
Skat Rs	85	90
Solomn	28	29
SPA Mns	7	9
Speclat	63	65
Stellak	10½	11
Sunrise	9	10
Swim Lk		20
Tanzill	12	18
Teknol	20	22
Texal Dv	36	37
Thndr Vl	1	105
Univex	57	60
Vanalta	25	30
Victor	12	13
Wavcm	10	15
Wn Stand	9	12
Whipsw	16	20

MUTUALS, BONDS

THURSDAY

	Bid	Ask
Acro Fd	152	168
All Cdn Com		
	856	936
All Cdn Div	943	1031
All Cdn Ven	429	469
All Cdn Ven	429	469
Amer Grth	670	736
Andreae Eq	519	569
Asso Inv	601	607
Canada Gr	614	675
Canagex	1093	1181
Cdn Gs En	1458	1602
Cdn Inv Fd	521	271
Cdn Scudder		
	588	588
Cdn Sec Gr	546	600
CSA Gold	750	820
Cdn Trs'd	503	552
CSM Japan	1050	1154
Cap Gr	1081	1108
Coll Mut	704	773
Com Intl	1486	1633
Com Intl Lv	403	443
Com Vent	799	878
Cor Inv	618	675
Co Inv Stk	524	573
Dom Com	615	668
Dom Div	372	404
Dr'fus Intl	1317	14432
Dr'fus Intl	1317	1443
Eaton Vlk	597	649
Educat Eq	789	831
Entarea Inv	645	709
Exec Fd C	623	683
Exec Intl Iv	271	—
Fidel Tr	2826	3089
Fonds PEP	455	495
Gis Comp	1194	1313
Gis Inc	431	474
Growth Eq	815	995
Harvard	739	810
Indus Gr	836	918
Int En	254	279
Int Inc	424	466
Intl Gr	582	640
Inv Gr	1259	1376
Inv Intl	766	837
Inv Jap	693	758
Inv Mut	587	642
Magna Carta		
	138	149
Manlt Eq	337	368
Mut Accum	611	672
Mut Bond	1078	1185
Mut Gr	515	566
Mut Inc	539	593
Natrusco	1607	1665
Nat Res	736	804
NW Eq	679	746
NW Fin	533	586
NW Gr	585	643
Pac Comp	788	
Pac Div	621	
Pac US	468	
Pac Res	319	
Pac Ret	517	
Prin Gr	501	550
Prov Mut	764	835
Prov Stk	645	705
Prud Gr	694	758
Regent Gr	1018	1119
Regent Ven	493	542
Royfund	692	721
Un Accum	569	625
Un Horizon	370	407
Un Amer	228	251
Un Vent	453	498
Uni S Eq	821	902
Vanguard	943	1033
INDUSTRIALS		
AGF Spec	347	352
CPI Com	12½	13
Guard Gr Pf	9⅛	9⅞
Jolly J cm	115	125
BONDS		
Government of Canada		
Do 4¼ 72	99.95	100.00
Do 5¼ 73		100.10
Do 8 74	104½	105
Do 5½ 75	97	97½
Do 3¼ 76	88	88¾
Do 7 77	100¼	100¾
Do 4½ 83	79⅛	79⅝
Do 6½ 85		89
CORPORATIONS		
Alta Gas 8 91	96½	97½
BKNS 6¾ 92	96	97
Bell 8 93	97	98
Do 8 80	99¾	100¼
Do 8⅜ 93	99¾	100¼
BCFP 9¾ 92	105	107
BC Tel 7⅞ 95	94½	95½
Do 9⅛ 90	104	106
Do 9⅝ 92	106	108
Do 8¼ 94		97½
C Ut 8⅜ 92	99	100
Con Gs 8 92	97½	98½
Falcon 7¾ 91	91	92
Gulf 8⅝ 91	103	105
Imp O 7¾ 92		96
INCO 8⅝ 91	101½	102½
Noran 9¼ 90	105½	106½
PacCen 8½ 94		98
RoyBk 7 91	97½	98½
TrGr 9 91	100½	101½
TCP 9 91	103	104
TDBk 7¾ 97		95½
Wstcst 8 91	95¼	95¾
WRity 9 91	95½	96½
CONVERTIBLES		
Ackl 7½ 88	97	99
BlkB 6½ 88	87	89
CGas 5½ 89	91½	93½
Dynty 7 82	100	104
Gnstr 6½ 92		111
Home 5½ 92	106½	107½
PWA 7 82		117
Scurry R 7¼ 88		
	86	88
TCP 5 89	111	113
Wscl C 5½ 88	98	100
Wcst 7½ 91	126	127
Wdwds 6¾ 89		142
PacP 5 92	115½	116½

DIVIDENDS

By THE CANADIAN PRESS

Keeprite Products Ltd., class A 8 1-3 cents Aug. 22, record Aug. 11.

Timken Co., 45 cents U.S. Sept. 8, record Aug. 18.

Westeel-Rosco Ltd., 18 cents Sept. 15, record Sept. 1.

Barber-Ellis of Canada Ltd., 25 cents Sept. 15, record Aug. 31.

OPEN HOUSE
3918 OLYMPIC VIEW DRIVE (Metchosin)
SATURDAY, 1:00 - 4:30 P.M.
COUNTRY ATMOSPHERE

Magnificent high view 1.7 acre location. This spacious home consists of five good size bedrooms, three bathrooms, one-bedroom in-law suite. Living room with brick fireplace, facing Olympics. Rumpus room in basement. Double garage and workshop. Fenced for a horse.

Price $59,500. With Terms If Necessary.

477-5617 — TED SMYTH — 386-1361

CANADA PERMANENT TRUST
1125 DOUGLAS STREET

OPEN HOUSE
FRI.—6:30 - 9:00 P.M. SAT.—1:00 - 5:00 P.M.
2871 Acacia Drive
(Opposite The Colwood Elementary School)

Come and view this brand new home in a very desirable area of Colwood. 3 Bedrooms, en suite bath, wall-to-wall broadloom in living room, hall and master bedroom. Light knotty cedar cupboards in large kitchen. Finished rec. room with fireplace in basement. Priced at $29,900.

1st Mortgage of $20,000 at 9%—$165.60 per month. Qualified for B.C. Gov't. Second of $5,000 at 8¼%.

B. JOHNSON W. MICHAELS

A. E. LEPAGE BOULTBEE SWEET LTD.
HILLSIDE SHOPPING CENTRE

OPEN TO VIEW

3690 DONCASTER DRIVE
Saturday 1:30 - 4:30 and 7 - 9 p.m.

Modern 3 B.R. contemporary home with a high, wide and handsome view of Mt. Baker, the Straits and City, Broadloomed thru-out. Stunning L.R., split stone F.P., sep. D.R., beautiful large kitchen, 2 baths, lower level has smart rec. rm. with split stone F.P.; extra B.R. with ensuite bath; large laundry room. $47,500.

GERRIE HUTTON
388-4271 386-3927 (Res.)
J. H. WHITTOME & CO. LTD.
706 Fort Street

OPEN HOUSE
1248 Palmer Avenue - Saturday 2-5 p.m.

Immaculate 2 bedroom "plus" home of approximately 1200 sq. ft. featuring carpeted entry hall, 19'6" x 14' living room with fireplace, 11' x 11' dining room, oak floors, 13' x 13' kitchen with corlon floors and double s/s sinks, 14' x 7'6" breakfast room. Washer and dryer area. 12' x 5'6" covered sunporch, 13'9" x 13' master bedroom carpeted with 3 cupboards (one with built-ins), guest bedroom or den. 4-piece bathroom. Full cement basement with extra bedroom or sewing room. Drive-in automatic door garage, 100 amp wiring, oil heating, garden storage shed, greenhouse, large lot! Asking $28,500.

THIS WON'T LAST IN THIS DESIRABLE AREA

J. F. CABELDU IN ATTENDANCE

D F Hanley Agencies Ltd.
3293 DOUGLAS STREET
385-7761

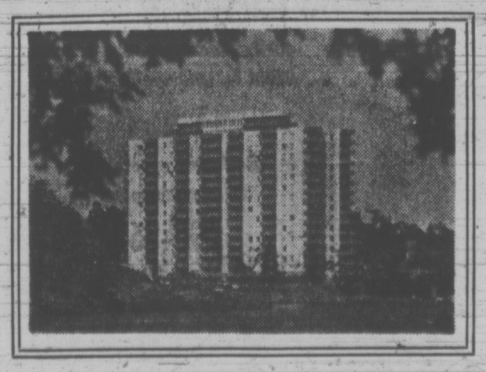

Princess Patricia
on the beautiful blue Pacific
1-Bedroom from $125
2-Bedroom from $170
Children up to 2 years Welcome
701-703 Esquimalt Road
382-2223

ARE YOU GOING TO LEASE A NEW '73 CAR???
Give us a Call Now!
Contact Terry Hebden 384-8174

- Victoria's Lowest Rates!
- Victoria's Best Service Facilities!
- Victoria's Most Convenient Location!
- Option to Purchase!
- We'll even Sell your Trade!
- Early Fall Delivery!

"Victoria's Most Trusted Name for 68 Years"

NATIONAL CHRYSLER DODGE
Both sides of 800 Block YATES ST. • 384-8174

FOR SALE — NOW!

24 unit motel—in Victoria on motel row. 5 kitchens—19 sleeping rooms. Low overhead with high gross sales of approximately $75,000.00. There is a one-bedroom fully self-contained living quarters for the owner-manager. There is still time to take over this operation and get the benefit of this summer's lucrative tourist trade. Priced at $325,000.00. For further details, please contact:

National Trust

J. DAIN CONNER
Office: 388-5451 (24 hours)
Residence: 658-5531

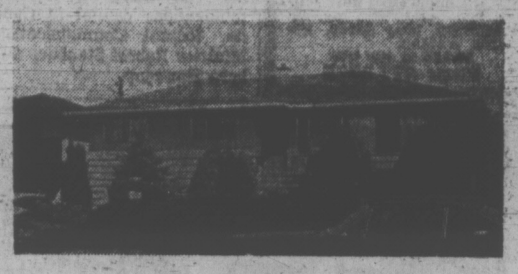

OPEN HOUSE
1714 HOWROYD
SAT., 2 - 4:30 P.M.

Beautifully clean, well maintained home with over 1300 sq. ft. Featuring living room, "L" shaped dining room, kitchen with eating area; three bedrooms on the main floor, plus a fourth down or could be rumpus room. Park-like garden. 6½% financing.

ASKING $32,000 CALL 388-6231

PETER BARDON LIZA CHESSHIRE
ISLAND PACIFIC REALTY LTD.

OPEN TO VIEW
1:30 - 4:30 P.M. SATURDAY, AUGUST 5

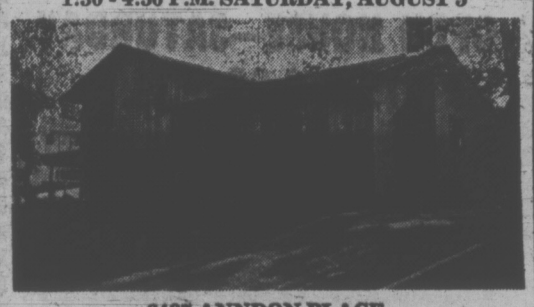

6437 ANNDON PLACE
Turn left on Tanner Road from Pat Bay Highway then right on Rudolph Road and left on Anndon.

3 lovely bedrooms, spacious 4-piece bath. Living room with cedar decked ceilings and full floor-to-ceiling fireplace. Dining room with patio off.

Bright family kitchen, finished rec room. Workshop area. Roughed-in plumbing. Lovely treed and landscaped lot.

D F Hanley Agencies Ltd.

ALL THIS FOR ONLY $30,900

SCOTT KENDREW IN ATTENDANCE

Office 385-7761
Res. 385-6262

CONDOMINIUM SUITES FOR SALE
OPEN TO VIEW
Mon. - Sat. 2 - 4
360 DALLAS
SEAFRONT

Panoramic Views. Easy to buy. Cash, Trade or Mortgage Suites from $18,500.

TRADE YOUR HOME

190 Gorge Road W.
WILLOW COURT
Large 2-Bedroom Luxury. Accommodation at minimum from $21,000.

TRADE YOUR HOME
For Full Market Value
2095 Oak Bay Ave.
MARQUEE COURT
1- and 2-Bedroom Suites, Oak Bay Village. Close to Senior Citizens' Centre. Especially convenient to Pensioners and Senior Citizens. Prices from $13,500.

WHYTE & GOWER
Oak Bay Properties Ltd.
2327 Oak Bay Avenue
592-2407

these days gordon head road looks a little funny. it's been widened in front of our development, with new asphalt and curb and sidewalk, so you can get off to the side before you turn in. a little thing? the highway engineers would be proud of us.

the village park

$2000 DOWN
try our rental plan

phone 477-5200
3987 gordon head road
(1 block north of mckenzie)

no. 11

HS & S INC.

We are pleased to announce the election of

C. W. Maxwell

as Senior Vice President

and his appointment as

Manager of our Canadian Securities Department

HALSEY, STUART & CO. INC.
30 Broad Street New York 10004 • 123 South LaSalle Street Chicago 60690

July 21, 1972

duncan cowichan

Duncan Bureau phone: 746-6181

Duncan District Becoming 'Communications Capital'

By DONNA CLEMENTS
Times Staff

DUNCAN — The Duncan area is becoming a communications capital in Canada, federal Communications Minister Robert Stanbury said here Thursday.

Stanbury was special guest at a luncheon sponsored by the Duncan-Cowichan Chamber of Commerce before flying by helicopter to visit the Canadian Overseas Telecommunications Corporation's satellite earth station at Lake Cowichan.

"What the railway did 100 years ago for Canada I hope our modern satellite communication can do in the 1970s and beyond," he said.

"It will help Canadians to communicate with each other, to gain a sense of community and to share an experience across the country which would not otherwise be possible."

Stanbury said Duncan, willingly or unwillingly, is becoming a focal point of the national dream.

"Canada is a world leader in satellite communications," he said. "Our system is going to be an example for many countries of large areas and dispersed population."

Stanbury said the earth station at Lake Cowichan, valued at over $10 million, will be ready for use in January.

The first satellite, Anik, will be blasted into orbit from Cape Kennedy in November. A second will be launched in April while a third will be held in reserve on the ground.

Stanbury said Lake Cowichan's station and a similar one being constructed at Alan Park, Ontario, are the heavy route units in Canada's satellite communication system operated by Telesat Canada Ltd.

There will be a total 37 units across Canada, including the two key ones, with at least one in each province and the majority in the north where many Canadians will be able to have television and telephones for the first time.

Although Alan Park and Lake Cowichan stations are similar, for transmitting and receiving, the minister said all the control signalling to the satellite will be carried out through Alan Park.

100 JOBS

Stanbury said the whole system, which will provide more than 100 jobs, will be worth $100 million.

"The stations are not only for television and telephones but for computers as well," he noted.

When the new communications system is completed, Stanbury said it will be no more costly or difficult to send signals from Duncan to Toronto than from Duncan to Vancouver.

"Through satellite we can make a choice of TV programs much more freely."

Stanbury plans to return for the official opening of the Cowichan earth station in the fall.

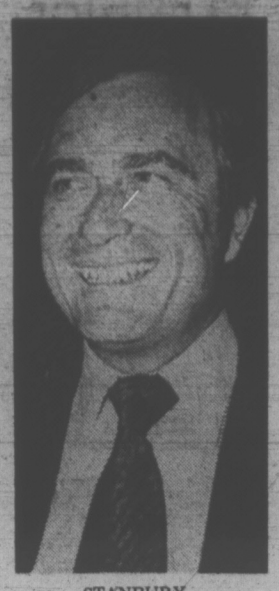

STANBURY
. . . flying visit

Attacking Cougar Shot

NANAIMO (CP) — A two-year-old male cougar was killed Wednesday near here after it had attacked and killed a goat behind a rural home.

The cougar was first frightened off after killing the goat, but later returned to the area, near White Rapids Road south of the city.

"We saw the cougar watching us and my husband killed it while I held the torch," said Mrs. Waldo True.

The incident was the second involving a cougar on Vancouver Island in a week.

A week ago Wednesday eight-year-old Robert Kelly of West Vancouver, was severely mauled by a cougar while on a camping trip near Campbell River.

A hunt is being carried out for that cougar, and Robert is in hospital recovering from head injuries.

Girl Drowns

GABRIOLA ISLAND (CP) — A six-year-old girl who wandered away from a picnic was found drowned Thursday in a swimming pool.

Loralee Henheffer was missing for half an hour before being discovered at the bottom of the unsupervised pool.

1,000 Take Safety Course

DUNCAN — Community-minded organizations here have given bicycle safety courses to almost 1,000 youngsters this year, according to Cowichan Regional Safety Council executive - secretary Doug Macrae said.

The program, held at different schools during the summer months, is based on material from the Canada Safety Council as well as skill developing exercises, vision and color perception.

Although the course is coordinated by the safety council, the Cowichan School Board, B.C. Telephone Company, the RCMP, fire departments and the Industrial First Aid Attendants' Association of B.C. have helped make it possible.

The pilot course was sponsored by the South Cowichan Recreation Commission. The Malahat Lions Club may sponsor six while the Duncan Lions Club has been sponsoring 23.

Each course lasts five days, two hours a day. Daily lessons are being divided between some classroom work with films, explanatory talks and tests most of the session being practical training.

Olympiad Opens Tonight

The first All Indian Native Olympiad and Festival starts at 7 tonight at Maple Bank Park, Esquimalt, with a variety of Indian dances.

Sponsored by the Songhees Recreation Commission, the Olympiad is expected to draw about 1,000 B.C. Indians, public relations officer Maggi Lynn said today.

This will become an annual event, said Lynn, adding the target is to hold an All Canadian Indian Olympiad in 1974.

This year's Olympiad lasts until Aug. 13, and will include soccer, lacrosse, swimming softball, war canoe racing and a salmon barbecue.

The "big events" are Aug. 12 and 13, she said, when war canoe racing finals and the barbecue will be held at Maple Bank Park.

Highlighting this weekend will be soccer competitions beginning at 9 a.m. Saturday and Sunday at the University of Victoria track field.

Everything is free to the public except the Aug. 12 and 13 events, when $1 admission will be charged.

Time Loss Higher This Year

Time lost due to work stoppages across the country in the first half of this year totalled 4.79 million working days, the federal labor department reported Thursday.

In the first half of last year, the time loss was 1.18 million working days.

The department said four work stoppages accounted for more than four-fifths of the 576,894 workers involved and almost two-thirds of the time lost. This included a one-day and an 11-day walkout by 200,000 Quebec government employees and the B.C. construction and lumber disputes, affecting more than 50,000 employees.

EGG PRICES

	Prod.	Whlse.
Grade A large	48	60
Grade A medium	44	56
Grade A small	35	47
Grade B	28	40

Tom Jones Wants More Props

Tom Jones wants to be "authentic" when he appears at Bastion Studio Theatre Aug. 9.

But the theatre still lacks some of the appropriate props. Victorians who possess and wouldn't mind loaning until Sept. 9 any of the following are asked to call the theatre at 385-6123:

Small Windsor chair with Capreole legs and a 12-inch back; hooked rug, seven feet by five feet; quill pen and inkwell; two cane-back chairs; low stool with cloth top; foot stool; two Windsor chairs with Capreole legs (larger than the first); one cane-top bench; chaise lounge; oriental rug, seven feet by five feet and two sabres for fencing.

Without these bits and pieces, which the theatre has so far been unable to find, Tom Jones "won't be ready for public viewing," a spokesman said.

Baton and Drum Corps Off To Compete in Peach Fest

The Pacific Maple Leaf Baton and Drum Corps — 60 Greater Victoria girls between the ages of six and 18 — are off to Penticton today to compete in the annual Peach Festival.

The girls have organized the trip themselves as well as earning all their expense money through car washes, bake sales and doing odd jobs.

The group has been entertaining tourist ships this summer along with their usual benefit performances throughout the city. They have competed and won prizes in other parades but this weekend will be their first trip to the festival.

DEEP-SEA SHIPS IN PORT

Royal Roads — Milea.
Victoria — Kholmsk, Russian ship taking on grain; Viator.
Duncan Bay — Vishva Darshan; Rondeggen, Hawaji.
Esquimalt — Sohio Intrepid, oil tanker in for repairs.
Crofton — Spero.
Nanaimo — Fermland.

1970 CADILLAC
Coupe De Ville
Newberry bronze vinyl roof. Air conditioning. Many options. Excellent condition.
$5899 or near offer
Phone 477-8273

ELK LAKE — LAKESHORE
Approx. 1.96 acres and 198 feet of lakeshore land, home of approx. 1,100 sq. feet, on Elk Lake. Estate Property, asking $45,000.00. Exclusive.
Contact
DON MacGILLIVRAY or your favorite realtor at
A. E. LE PAGE BOULTBEE SWEET LTD.
Hillside Shopping Centre
386-1341

OPEN HOUSE—SATURDAY
1:30-4:30 P.M.

4489 TYNDALL AVE.
(Between Ash and Ferndale Roads)
In the best part of Gordon Head on a large picturesque lot of lawns, firs and fruit trees. Family home of 3 or 4 bedrooms. Large living room with brick fireplace, dining room, bright kitchen with eating area. 4-piece bath on main, 3-piece down in full high basement, 4th bedroom or den with beamed ceiling. Large panelled rec room. Bright workshop and utility area. Carport and sundeck. Good value at $33,600. Clear title.
BILL McCULLOCH — 385-2471
JOHNSTON & CO. LTD.

SAVINGS CERTIFICATES CASHABLE ANYTIME
7½%
For 5th Year
7% for 4th Year
6¾% for 3rd Year
6¼% for 2nd Year
6% for 1st Year
MINIMUM $500 — MAXIMUM $25,000
Higher rates are available on non-cashable fixed period investments.
For further information contact
Canada Permanent Trust
1125 Douglas Street, Victoria, Phone 386-1361
Carson J. Taylor, Manager
Member — Canada Deposit Insurance Corporation

SOUTH OAK BAY
Absolute Waterfront
A prestige residential location rarely available, offering about 140 feet of shoreline, embracing 1⅓ acres of superbly landscaped privacy. Approached by a private driveway, the two-storey home is unique and characterful. The large, two-car garage has electronically operated doors. The home offers about 2900 sq. ft. of delightful, wide-windowed, full-view living, many rooms fully carpeted. There are four or five bedrooms, den, separate dining room, modern kitchen with carefully selected decor and possibly the most appealing breakfast nook area and entertainment room to be found in Victoria. Such a property would have features beyond the compass of advertising space meriting unhurried viewing by those who can be interested. It is offered at $108,000.
For an appointment to view at any reasonable time please phone—
STUART SIMPSON
384-8126 598-4056
Pemberton, Holmes LTD.

MABEL CRACK
ARE YOU THINKING OF
BUYING OR SELLING
FOR INSTANT ACTION
CALL MABEL AT
385-7761 (Off.) or 652-1512 (Res.)
MABEL IS ONE OF VICTORIA'S MOST SUCCESSFUL REALTORS.
WHY NOT LET HER EXPERIENCE WORK FOR YOU?
D F Hanley Agencies Ltd.
Inquire about our Guaranteed Sales and Golden Rule Promotion Plan.
CALL NOW
24-HR. SERVICE
D F Hanley Agencies Ltd.

GLENSHIEL HOTEL
Victoria's Finest
SMORGASBORD
LUNCH (11:30 - 2:30) $1.75
DINNER (From 5:30) $2.50
606 DOUGLAS STREET
383-4164

BUSINESS OPPORTUNITY
V.M.M. WORLD'S BEST METHOD OF LIKE NEW VINYL REPAIRS
EXCLUSIVE DEALERSHIP AVAILABLE!
Semi-established; excellent investment. Can be supplemental to any automotive service. Investment required, $5,000.00.
CONTACT: 100 Esquimalt Road

MARKET COURT TOWNHOUSES
LOCATED ON
MARKET ST. (Off Quadra)
OPEN HOUSE
DAILY 1 TO 9 P.M., SAT., SUN. 2 TO 5 P.M.
See these well-finished and attractive 2- and 3-bedroom homes, some with fully enclosed patios, situated in a pleasantly landscaped setting located close to Parks, Schools, Shopping.
PRICES RANGE FROM $18,400 TO $20,000
AS LITTLE AS $1000 DOWN
Kreiger, Stricker & Co. Ltd.
383-1542

4 BEDROOM FAMILY HOME
OPEN HOUSE FRI. - SAT. — 1 - 4:30
356 MOSS STREET, FAIRFIELD
DON'T BE NEGATIVE
SEE INSIDE
GET THE PICTURE
THEN DECIDE
Over 1500 sq. ft. of living area plus rec room. Redecorating has made the interior modern and eye-appealing with tasteful use of blending colors.
FOR SALE Royal Trust "THE SIGN THAT SELLS"
Asking $26,100
TREVOR MILSTED
Res. 385-1171 or 384-8001
ROYAL TRUST

OPEN TO VIEW
2183 TANLEE CRES.
SAT. 1 - 5 p.m.
Deluxe 9 rm home, 2800 ft of quality. ¾ acre lot. Luxurious w-w, sunken living rm, formal dining matched teak panelling, 2 12 ft F.P.'s, 4 bedrms, den, games rm, 2½ baths; hot water heating. Much much more. See for yourself. Asking $50,800. Dir: Pat Bay Hwy to Stelly's to Chatwell to Tanlee.
388-4271 477-5306
RUTH LUKAITIS
J. H. WHITTOME & CO. LTD.
706 Fort St.
Victoria, B.C.

LUXURY CONDOMINIUM HOMES
1333 - 1577 SQ. FT.
FEATURING:
—Separate dining rooms.
—Full entrance halls.
—Storage rooms.
—9' x 12' patios.
DEAN HOUSE
1875 Lansdowne Road
Open Daily 2 - 5 Nights 7 - 9
BLOCK BROS. REALTY

CONDOMINIUMS
PARK OLYMPIC HEIGHTS
660 BATTERY STREET
Why Be Miles from Nowhere . . . When You Can Live
- Seconds from Beacon Hill Park
- Seconds from Dallas Road Beach
- Seconds from Downtown

FEATURING
Extra Soundproofing
1 or 2 Bedrooms
Custom designed Kitchens
Living Rooms with or without fireplace.
Classic designed Dining Room
Several left with Choice View
Compare your present home or apartment with the way you could be living.
Trade-ins Welcome
Open 1 - 5 Inc. Sundays
384-3021

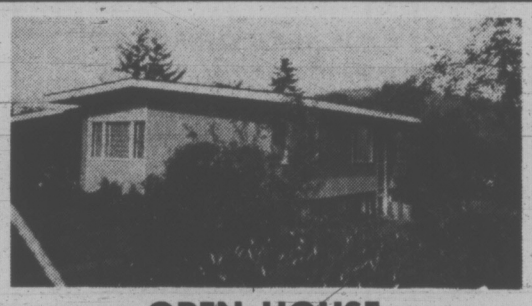

OPEN HOUSE
GORDON HEAD
4540 BISSENDEN PLACE
SATURDAY—1:30 to 4:30 P.M.
Architect designed, custom built home. Has 3 bedrooms, 1½ bathrooms on main, plus 2 bedrooms, 2-piece bathroom down. High sloping ceilings, floor to ceiling fireplace. Separate dining room, large recreation room with fireplace. A very pleasant, comfortable home on a beautiful lot. Prior viewing call—
388-4271 WILFRED DAVIS 658-4276
J. H. WHITTOME & CO. LTD.
706 FORT STREET

"In the Tradition of Refined Elegance"
The Rudyard Kipling Apartment Homes
1420 Beach Drive, Oak Bay
Self Own Apartment Homes for those who demand only THE BEST in life.
Spacious 2-Bedroom Suites all with unsurpassed views.
Choose one of these prestigious suites while the selection is good.
OPEN HOUSE
Friday
2 - 5, 6 - 8 p.m.
Saturday 12 - 6
Drop by and view our Beautiful Designer co-ordinated DISPLAY SUITE by STANDARD FURNITURE.
One visit will convince you how easily these beautiful suites could be your residence.
Exclusive appointments also accepted.
598-5622
a concept of R. K. Investment Ltd.

the prairies

Oakland Chief 'Definite' Over Calgary Post

OAKLAND, Calif. (AP) — Oakland Police Chief Charles Gain said Thursday night he "definitely" plans to accept a job as police chief of Calgary Sept. 4, unless opposition becomes "overriding" before then.

"It's a commitment on my part which I have every intention of honoring," Gain said in an interview after flying from the Alberta city.

City council there voted 6 to 5 Wednesday to welcome him.

However, some angry citizens at the meeting protested they did not want an American as police chief and were opposed to the police commission's going out of the country to fill the post.

Gain said he planned to make a "serious, accurate" analysis of citizen opposition.

"Both Canada and the United States are nations of immigrants," he said.

One more Canadian immigrant should be welcome. It's my expectation that Calgary's citizens will feel that way.

"I feel very strongly about wanting the job. I like the area and it's challenging to police administration," he said.

Gain said he was not "bothered personally" by the opposition, but would not want himself to "become a social aggravation in other issues" because he feels this "would be a disservice to Calgary's citizens."

★ ★ ★

'Death Threats'

EDMONTON (CP) — A Vancouver woman who told a hotel desk clerk that she was being forced, under threat of death, to pass some bad cheques, pleaded guilty Thursday to uttering a forged document.

Clara Lily Johannson, 18, of Vancouver, was remanded to Aug. 14 for a pre-sentence report after Crown prosecutor Steve Koval told the court there were extenuating circumstances in the case.

Four others charged with conspiracy to utter forged documents reserved election and pleas.

The court was told that after Miss Johannson told the desk clerk she was being forced to pass bad cheques, police were called and arrested the five.

★ ★ ★

Hormone Ban Hit

EDMONTON (CP) — A federal ban on the growth hormone DES would affect virtually all of Alberta's one million feeder cattle and would be "a crying shame" Dr. L. W. McElroy of the University of Alberta said Thursday.

Federal officials are expected to decide within a few days whether Canadian cattle ranchers can continue to use the hormone which was banned in the United States Wednesday.

The horomone was banned in the U.S. after studies connected it with vaginal cancer in 80 girls whose mothers received heavy doses of the chemical to combat threatened miscarriages.

THE GREENKEEPER'S daughter could very well be the reason that more putters are teeing off at the Sturgeon Valley Golf Course near Edmonton. Trudi Tomash, 20, often spends her spare time helping her father take care of the course . . . and dressed quite in keeping with the warm weather.

★

CULTURAL MOSAIC SPRINGS TO LIFE

WINNIPEG (CP) — The Cultural Mosaic, a favorite topic of tributes by politicians, comes to life on the weekend in Manitoba in a variety of forms ranging from a national Ukrainian festival in Winnipeg to an Indian powwow at Fort Garry.

While Canadians of Icelandic descent gather in Gimli for the annual festival bearing the tongue-twisting title of Icelandingadagurinn, cowboys from across North America will head for Brandon's stampede.

In Winnipeg, autos will be banned from downtown Portage Avenue from 11 a.m. Saturday until late Monday as the city celebrates the third annual edition of the Get Together festival.

★

New Grain Plan Set

WINNIPEG (CP) — A formula for pricing domestic feed grains to allow all livestock producers in Canada to compete equally and effectively on the export market has been devised by the Canada Grains Council.

The formula provides domestic buyers with access to Prairie grains at the lesser of prevailing local prices on the Prairies, or the relative prices in comparison to corn at Montreal on the basis of nutrient content.

Returns to Prairie grain producers are based on the relative prices at Montreal with separate pools being maintained on domestic and export sales.

★ ★ ★

Chairman Wanted

EDMONTON (CP) — Premier Peter Lougheed has urged Prime Minister Trudeau to select the new chairman of the Canadian Transportation Commission from Western Canada.

Lougheed sent a telegram to Trudeau referring to "traditional discontent" in the west with national transportation policies.

★ ★ ★

Brotherhood Meet

EDMONTON (CP) — The National Indian Brotherhood will hold its annual general assembly here Aug. 8-10 with 56 voting delegates from all provinces and territories of Canada except Newfoundland.

Indian Affairs Minister Jean Chretien will address delegates on opening day.

★ ★ ★

Building Increases

EDMONTON (CP) — Building permits issued in Edmonton for the first seven months of 1972 totalled $112.6 million, an increase of more than $20 million over the corresponding period last year, city officials reported today.

A record $200 million in permits were issued in the city last year.

...PSSST!! 6% CAR LOANS AT BRIAN HOLLEY!

FEETLE WAS HERE

OPEN HOUSE
SATURDAY and SUNDAY, 2 - 4 p.m.

6395 SUNNYSLOPE DR. (Off Tanner)
3-bedroom ensuite, W.I. closet. Rumpus room and den. Bedroom in finished basement. 2 fireplaces.
$30,500
OWNER — 652-2090

IMMEDIATE POSSESSION
Executive home of quality and charm! Luxury wall-to-wall over hardwood in living and dining room. 3 bedrooms (master en suite) plus family room 4th bedroom (or office), ½ bath on lower level. Broadmead area. $54,850.
— FLO PELLING —
Res. 592-3271 Off. 477-1841
BLOCK BROS. REALTY

OPEN HOUSE
SATURDAY, 1:30 - 4:30 P.M.
4298 HAPPY VALLEY RD.
(Corner of Bennett Rd.)

- 2 acres
- 1184 sq. ft.
- 3 years old
- 3 bedrooms
- Living room with fireplace
- Concrete pad dog run
- Zoning allows for kennels
- Outbuildings for any use
- Revenue from Mobile home site

REDUCED IN PRICE TO $39,500
BUD O'CONNOR IN ATTENDANCE
JACK MEARS OAK BAY REALTY LTD.
No. 201, 727 Johnson St.
386-2291

TOWNHOUSES
OPEN TO VIEW
7 - 9 Evenings, Mon. - Fri. 1 - 5 Saturday
GORDON HEIGHTS
Shelbourne and Feltham 2 or 3 Bedrooms
From $22,900
WICKLOW COURT
On Wicklow St. Between Cook and Tolmie
2 or 3 Bedrooms from $22,300
AS LOW AS $1,150 DOWN
CITY TRUST 383-4141
You Can Trade Your Present Home

10-MILE POINT

3919 WOODHAVEN TERRACE
BY OWNER—FIRST TIME ON THE MARKET
A spacious home, ½ acre, semi-secluded, nestled in a park-like, quiet neighborhood of quality homes.
This 3-bedroom, split-level post and beam combination has many extras.
PRICE $61,000 — 477-4460 TO VIEW
OPEN HOUSE, SATURDAY AND SUNDAY
1 - 5 P.M.

CAPITAL Downtown
HERE THEY COME... HARVEST SPECIALS
Shop Fri. 9 'Til 9 -- Daily 'Till 5:30

HOCKEY STICKS
Boys going to hockey school? Terrific savings on VICTORIAVILLE hockey sticks. Your choice of PLAYMAKER or RED BLADE. SLAPSHOT SPECIALS. Left or right — assorted lies. SAVE $1.00 per stick! Regular 3.49 each. SALE 2.49

COLD PACK CANNER

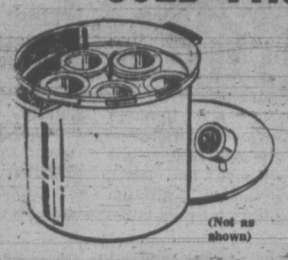

(Not as shown)
BRILLIANT BLUE, enamelled, cold pack canner for preserving fruits, vegetables, etc. 7 jar size, complete with wire rack and lid.
SPECIAL 4.99

SAVE ON FISHING TACKLE

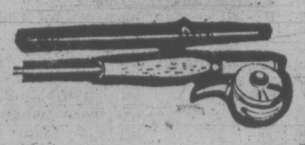

- 6" PEETZ TROLLING REEL 14.88
- ALVEY FIBREGLASS TROLLING REEL 9.88
- PAL DODGER NO. 1 1.99
- COHO TYG-R-FLYS 99¢
- 1-LB. BALL WEIGHT 39¢
- 2-LB. BALL WEIGHT 75¢
- ¼-LB. SPOOLS NYLON, LINE 6-60-lb. test. SPECIAL 1.49
- GEARED ROD HOLDER. Eaton style. Reg. 1.99 ea. SALE 1.29
- SCOTTY ROD HOLDER — Cad plate. Side or deck. SALE, ea. 2.88
- ABE AND AL FLASHER. EACH 2.99
- SINGLE DOOR CRAB TRAP. SALE 9.88
- SAN JUAN DODGER NO. 1 NICKEL. SALE 1.49
- HARRISON TRIPPER. SALE 79¢
- FJORD SPINNING REEL. Reg. 4.95. SALE 3.49

PRESERVING KETTLE
16 quart capacity. BRILLIANT BLUE, enamelled preserving kettle with handy tip handle (NO LID). Take advantage of this timely special. SALE, ea. 3.49

3-LB. POLYESTER SLEEPING BAG
A great adult bag for summer use. Cut size 36"x78" with full double tab zipper. Poplin outer cover with warm print flannel lining. Our regular low price 14.95 each. SALE 11.95

KIDDIES' BAG
Wool batt fill with poplin outer cover and kasha lining. Cut size 27"x66" with full zipper. Our regular low price 6.95 each. SPECIAL 5.49

MEN'S AND BOYS' SWIMWEAR
A great clearance special on men's and boys' swim trunks. Assorted styles, sizes and colors in terry or nylon stretch.
SALE, each 2.95

Knit Shirts
Men's knit cotton summer shirts at timely savings! Wallace Beery neck — MAUVE, PINK, BLUE, NAVY or WHITE in prints, plains or with contrasting trim. Regular to 5.79 each.
CLEARANCE SPECIAL 3.95

SQUALL JACKETS
Boys 100% nylon squall jackets with zipper front and hidden hood. BLUE, NAVY, GREEN, BROWN or RED in solid colors or some with contrasting rally stripe.
Sizes 8-16. Regular 3.95 each.
SALE 2.49

Nylon Jacket
Men's 100% nylon squall jackets. Canadian made by GARY MOR or RICE. Hidden hood, scoop pockets. Choose from BLUE, NAVY, GREEN, RED, etc. Our regular low price 8.95.
SPECIAL 6.49

Denim Jackets
Men's 13¾-oz. short length denim jackets. Bar tacked at points of strain. 2 breast patch pockets. BLUE denim color in sizes 36 - 42. ONLY 10.95

GARDEN HOSE
Nylon reinforced plastic garden hose. ½" diameter, 50 feet long with good quality full flow brass couplings. Regular 5.89 length.
SALE 4.49

Turtle Wax
18 fluid ounce bottle. "Hard shell" turtlewax to give your car a beautiful summer shine and to protect it against the hot sun.
SALE 1.39

GARBAGE CAN

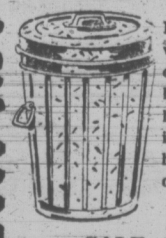

Family size galvanized garbage can. Tapered body with drop handles and locking lid. Ideal for home or summer cabins, etc.
SALE each 4.88

PROPANE TORCH KIT
BERNZRITE by BERNZOMATIC. 1,001 uses around the home for plumbing, laying tile, lighting barbecues, etc. Chrome plated burner head with steel propane tank. Our regular low price 7.49. SALE 5.88

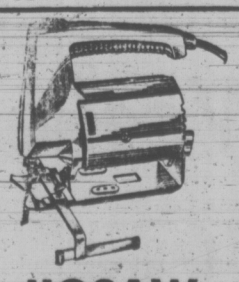

JIGSAW
Deluxe sabre jigsaw—top handle control. 3 amp., 110 volt AC/DC motor cuts 45° to either side. Cuts, rips, scrolls, or notches leathers, wood, plastics, or sheet metal. Regular $25.95 each.
SALE 18.88

7¼" SAW

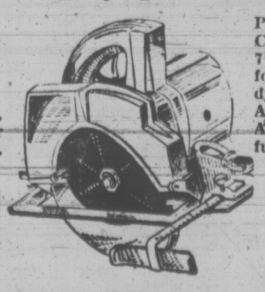

POWERHOUSE—Canadian made, 7¼" circular saw for the home handyman. 110 VOLT AC/DC motor. 8 AMPS develops full 1¼ h.p.
SALE 29.88

WILKINSON SHEARS
Long handled, WILKINSON, horizontal cut shears for easier trimming of lawn borders, etc. Precision made razor steel blades. Regular low price 20.95 pair.
SALE 16.49

CAPITAL IRON & METALS LTD.
1832 STORE STREET
385-9703
FREE PARKING IN CAPITAL'S LARGE PARKING LOT

Cougars Keep Busy Even Without Ice

These are busy days for Victoria Cougars even if the Western Canada Major Junior Hockey League team isn't on the ice.

General manager Eric Bishop announced today that the Cougars have completed affiliation agreement with Nanaimo's new entry in the B.C. junior League; plan to relocate the Victoria "B" Cubs into new surroundings, and have completed a four-for-two trade with New Westminster Bruins.

And there's more to come.

The Western Canada League's draft, designed to boost the stock of Victoria and Vancouver Nats, will be held Monday in Regina. In addition, Cougars' coaching situation may be settled by next week.

Executive director Mitch Pechet took over coaching duties last March after Fred Huculk resigned. Pechet, a stockholder and a Victoria resident, was expected to remain as coach "if we couldn't find the right man."

NEXT WEEK?

The Cougars, apparently, have found their man and will announce the coach next week.

Monday's draft in Regina could go a long way towards making the coach's life easy. The draft was introduced to help Vancouver and Victoria, both heading into their second seasons with the premier circuit, strengthen their respective rosters.

Each of the sophomore teams will be entitled to draft five players from established squads. Victoria and Vancouver will have to pay $1,000 for each player grabbed.

Bishop said the Cougars have obtained "two good forwards" in the four-for-two swap with New Westminster.

Victoria obtained Frank Hynman, a 19-year-old left winger, and Ron Popydenetz, 18-year-old centre, from New Westminster in exchange for the playing rights of four youngsters.

The Bruins expect to use the four players — all from Washington State — as "feeder material" for their new farm team Bellingham. The four are Scott McMasters, a goaltender who played with the junior "B" Cubs; Rick Chuipka, Rick Burgess and Darryl Dodman.

Popydenentz and Hynman both played with Chilliwack Bruins of the B.C. League last season, although the latter saw some action with the parent Westminster team.

The Cubs, said Bishop, will pull out of the Friday night (Vancouver Island) league at Esquimalt and campaign in a proposed new Victoria Intermediate League at Memorial Arena. Jim Cannon will manage the Cubs anl Fred Watson, 32, has been named to replace Keith Lawrence as coach.

Bishop also said all facets of affiliation with Nanaimo have been finalized.

Visitors Difficult

HEDY JACKSON
. . . upset victim

There wasn't a Canadian in contention as the B.C. open tennis championships continued today with semi-final play in the men's singles competition at the Racquet Club.

A Texan, Californian, Australian and a Mexican emerged with victories Thursday.

Unseeded Tom Courson of El Paso, Texas, pulled off the only upset as he defeated second-ranked Bryce Perry of Seattle, 6-2, 6-1.

As expected, top-seeded Chip Fisher of Palo Alto, Calif., stopped eighth-seeded Jim Ragsdale of Birmingham, Ala., 4-6, 6-1, 6-4.

In other quarter-final play, third-seeded Manuel Castaneda of Mexico took Ernie Ewert of Melbourne, Australia, 6-4, 6-1.

Aussie Peter Campbell, a student of the University of California at Berkeley, defeated Alejandro Hernandez of Mexico, 6-4, 6-1.

In today's semi-finals, Courson played Campbell and Fisher met Castaneda, last year's runner-up, in the feature match.

Ewert, however, came back as he and fellow Aussie Rob Casey combined to trim Castaneda and Hernandez, 6-4, 6-1 in doubles play.

The last surviving Canadians in the doubles, Marty Taylor and Ivor Goodmanson of Oak Bay, were dropped 6-2, 6-0 by Fisher and Jack Darrah, also of Palo Alto.

Also in the quarter-final doubles, Californians Forrest Stewart and Don Kramer came from behind to top Guy Illalaloe and Jim Robbins, of the United States, 4-6, 7-6, 6-2. Kramer was a later replacement for Perry, who left for Seattle after his loss in the singles.

An upset featured play in the women's semi-finals as Cindy Marquette of Mercer Island, Wash., beat top-ranked Hedy Jackson of Portland, 6-4, 5-7, 7-5 in a marathon duel.

"Dodo" Bundy Cheney of Santa Monica, Calif., turned back Mary DeLay of Kirkland, Wash. 7-6, 6-4 in the other semi-final.

Finals in all events begin Saturday.

Thursday's results:

MEN

Singles: C. Fisher def. J. Ragsdale, 4-6, 6-1, 6-4; M. Casteneda def. E. Ewert, 7-5, 6-3; P. Cambell def. A. Hernandez, 6-4, 6-1; D. Courson def. B. Perry, 6-2, 6-1.

Doubles: F. Stewart and D. Kramer def. G. Illalaole and J. Robbins, 4-6, 7-6, 6-1; D. Courson and T. Courson def. S. Proulx and S. Bartlett, 6-4, 6-3; E. Ewert and R. Casey def. M. Castenada and A. Hernandez, 6-1, 6-4; J. Darnah and C. Fisher def. M. Taylor and I. Goodmanson, 6-1, 6-0.

Jr. Vets Doubles: R. Hughes and G. Haskell def. T. Collins and T. Smythe, 6-4, 6-4.

WOMEN

Singles: C. Marquette def. H. Jackson, 6-4, 5-7, 7-5; D. Cheney def. M. DeLay, 7-6, 6-4.

Doubles: D. Cheney and M. DeLay def. C. Corcoran and M. Miller, 3-6, 6-3, 6-1.

Senior Singles: P. Greenup def. O. Rutzebeck, 6-2, 6-4.

Senior Doubles: R. Trelawny and V. Davies def. F. Cady and I. Hill, 6-7, 6-1, 7-6; I. Kerr and O. Rutzeback def. E. Arlidge and B. Biggin-Pound, 6-1, 6-1; T. George and P. Greenup def. E. Hogg and F. Walther, 6-3, 6-3.

MIXED DOUBLES

C. Michel and C. Fisher def. T. George and S. George, 6-0, 6-1; C. Marquette and G. Illalaole def. A. Hanrath and J. Robbins, 7-6, 2-6, 6-3.

sports

DOUG PEDEN – EDITOR

BASEBALL SCOREBOARD

AMERICAN LEAGUE

Eastern Division

	W	L	Pct.	GBL
Detroit	55	43	.561	
Baltimore	53	45	.541	2
New York	49	47	.510	5
Boston	49	48	.505	5½
Cleveland	45	53	.459	10
Milwaukee	40	58	.408	15

Western Division

	W	L	Pct.	GBL
Oakland	61	38	.616	
Chicago	55	43	.561	5½
Minnesota	49	46	.516	10
Kansas City	46	51	.474	14
California	44	55	.444	17
Texas	40	59	.404	21

New York 001 100 000— 2 8 1
Boston 021 001 30x— 7 15 2
Kjlmkowski 0-2, Roland (5), Gardner (7), McDaniel (7) and Munson; McGlothen 5-3 and Fisk. Home run: Boston — Fisk (17th).

Minnesota 000 240 210— 9 11 0
Texas 000 000 001— 1 3 1
J. Perry 10-9 and Borgmann; Bosman 4-8, Lawson (5), Gogolewski (7) and Fahey.

California 000 010 010— 2 8 2
Chicago 000 200 02x— 4 6 1
Messersmith 2-5 and Torborg, Hiatt (8); Wood 17-11 and Herrmann. Home runs: California — Berry (5th), Hiatt (1st).

Milwaukee 023 001 000— 6 11 1
Detroit 100 100 010— 3 8 0
Colborn 4-2 and E. Rodriguez; Holdsworth 0-1, Fryman (3), Seelbach (5), Hiller (8) and Freehan. Home run: Milwaukee — Briggs (16th).

Baltimore 010 002 000— 3 7 1
Cleveland 000 220 00x— 4 8 0
Cuellar 10-9 and Etchebarren; Hilgendorf 2-0, Hennigan (8) and Fosse. Home run: Baltimore — B. Robinson (6th).

PACIFIC COAST LEAGUE

Salt Lake 7, Eugene 1.
Phoenix 3, Tacoma 1.
Albuquerque 0, Portland 8.
Tucson 5, Hawaii 2.

NATIONAL LEAGUE

Eastern Division

	W	L	Pct.	GBL
Pittsburgh	61	37	.622	
New York	53	44	.546	7½
Chicago	53	48	.525	9½
St. Louis	48	49	.495	12½
Montreal	44	52	.458	16
Philadelphia	37	62	.374	24½

Western Division

	W	L	Pct.	GBL
Cincinnati	58	38	.604	
Houston	55	45	.550	5
Los Angeles	51	47	.520	8
Atlanta	46	54	.460	14
San Francisco	45	56	.446	15½
San Diego	40	59	.404	19½

Philadelphia 001 002 010— 4 8 0
New York 000 000 100— 1 6 0
Lersch 2-4, Scarce (8) and Bateman, Ryan (5); Gentry 5-8, Rauch (6), Sadecki (8) and Dyer. Home run: Philadelphia — Doyle (1st).

San Diego 300 001 010 01— 6 14 1
Atlanta 011 001 020 00— 5 9 0
Grief, Corkins 3-5 (6), Ross (11) and Blefary; Reed, Upshaw 1-5 (9) and E. Williams. Home runs: San Diego — Colbert (31st), Blefary (2nd). Atlanta — Breazeale (2nd).

Pittsburgh 010 000 000 1— 2 6 1
St. Louis 000 010 000 0— 1 8 0
Blass 12-5, Hernandez (9) and Sanguillen. Wise 10-12 and Simmons.

Chicago 000 000 100 000 0—1 6 1
Montreal 101 000 000 000 1—2 8 1
Reuschel, Aker 4-3 (10), Hamilton (13) and Martin; McAnally, Marshall 9-3 (7) and McCarver, Boccabella (7).

SECOND GAME

Chicago 100 002 000— 3 9 0
Montreal 000 000 000— 0 1 0
Hands 9-7 and Hundley; Morton 5-10, Strohmayer (6) and Humphrey, Boccabella (9).

San Fran. 000 000 000— 0 3 2
Los Angeles 100 100 01x— 3 5 1
Reberger 2-1, McMahon (8) and Rader; John 9-5 and Yeager.

Argos Lose Theisman

TORONTO (CP) — Toronto Argonauts lost a quarterback and Montreal Alouettes found one in the early stages of their Eastern Football Conference game Thursday night. The result was a 19-8 victory for the Alouettes in the opener of the EFC season for both clubs.

Sonny Wade, a Grey Cup hero in 1970 who barely made the club this season, was pulled off the bench by Montreal coach Sam Etcheverry late in the first quarter with his team trailing 7-0. Shortly after the teams changed ends, Toronto starter Joe Theismann, whose touchdown had put the Argos ahead, limped to the sidelines with a suspected broken right ankle.

The Alouettes, who had been getting nowhere with Jim Chasey at quarterback, suddenly jelled. The Argos, demoralized by the loss of Theismann, never recovered.

Halfback Moses Denson, another 1970 standout who had gone into eclipse, scored the tying touchdown in the second quarter and rookie Don Sweet gave Montreal an 8-7 lead on a missed field goal.

Zenon Andrusyshyn's third-quarter single, also on a missed field goal, tied the score but the Alouettes pulled away in the final quarter as Wade scored a touchdown and kicked a single and Sweet added a field goal. Sweet converted both Montreal touchdowns and Andrusyshyn kicked the extra point on Theismann's major.

The injured Toronto quarterback watched the rest of the game from the sidelines before being taken to hospital for X-rays. Toronto officials suspected a fractured fibula and coach Leo Cahill said he might be out of the lineup for six weeks.

Theismann, who had not been injured since he suffered a shoulder separation in a boating accident while he was in high school, said the new artificial turf at Canadian National Exhibition Stadium was not a factor. He was hit from behind by defensive end Phil Vandersea on a routine running play near the sideline.

Cahill said defensive back Dick Thornton, who did some quarterbacking earlier in his career with Winnipeg Blue Bombers, may back up Greg Barton until Theismann returns, although the club would explore the possibilities of bringing in a replacement.

Etcheverry was particular pleased that Wade, the EFC leader in giving up interceptions for the last two years, had no passes picked off, although he completed only eight of his 20 attempts.

"The big thing was we had no turnovers," said the Montreal coach. "I thought our defence put the pressure on them. With Theismann in there, he's a big threat. When he's out of the game, it takes something off their offence."

Montreal		Toronto
15	First Downs	7
150	Yards rushing	91
137	Yards passing	43
287	Net offence	134
9-25	Passes made-tried	6-24
2	Interceptions	0
16-40	Punts-average	15-42
2-0	Fumbles-lost	2-1
7-55	Penalties-yards	8-55

Net offence is yards passing plus yards rushing, minus team losses.

SPORTS MENU

TONIGHT

BASEBALL
6 p.m. — Continuation of B.C. Pony League tournament, Carnarvon Park.

SOFTBALL
4:45 p.m. — Stuffy McGinnis Major Men's League, Molsons vs Bell's Men's Wear, Haywood Avenue Park.

SATURDAY

BASEBALL
2 and 6 p.m. — Continuation of B.C. Pony League tournament, Carnarvon Park.

SOFTBALL
10 a.m. — Start of B.C. junior women's tournament, Central Park.

SOCCER
9 a.m. — Start of 12-team tournament in all-Indian Olympiad, Centennial Stadium.

MOTOR SPORT
7 p.m. — Time trials for super stocks and claimers program, Western Speedway.

SUNDAY

BASEBALL
2 p.m. — Final of B.C. Pony League tournament (6 p.m. game if necessary), Carnarvon Park.
12:30 and 2:30 p.m. — Victoria Senior League doubleheader, Greaves Moving and Storage vs. Gorge Hotel, Lambrick Park.

SOCCER
9 a.m. — Final day of 12-team tournament part of all-Indian Olympiad, Centennial Stadium.

MOTOR SPORT
10 a.m. — Time trials for drag-racing meet (eliminations at 1 p.m.), Van Isle Dragways.

Eastern Division An Unwanted One

By The Associated Press

This is a pennant race?

Detroit Tigers, leaders of the American League's East Division, have lost six of their last eight games. Baltimore Orioles, two games behind the Tigers, have dropped five out of six.

New York Yankees and Boston Red Sox are closing in on the pace-setters but they would be making a lot more progress if they weren't so busy beating each other.

It was business as usual in the Division Nobody Wants Thursday as the Tigers lost 6-3 to Milwaukee, their third straight defeat at the hands of the last-place Brewers, and the Orioles suffered a 4-3 setback against Cleveland Indians.

The Red Sox whipped the Yankees 7-2, leaving New York five games off the pace, a half-game ahead of Boston.

Chicago White Sox trimmed California Angels 4-2 and chipped a half-game off Oakland's lead in the West to 5½ games. In the only other game Thursday, Minnesota Twins routed Texas Rangers 9-1.

CHAMBLISS SPARKLES

Chris Chambliss drilled three hits and sparked two rallies and Tom Hilgendorf and Phil Hennigan combined on a sevenhitter to help the Indians beat the Orioles.

Chambliss doubled in both the fourth and fifth innings to highlight two-run rallies in each frame as the Indians wiped out an early 1-0 Baltimore lead and Hennigan shut the door in the late innings.

Milwaukee continues to act like a pennant-contender against Detroit.

With Thursday night's triumph, Milwaukee established an 8-4 margin in the season series and came up with 45 hits and 28 runs in the three-game set.

Carlton Fisk's two-run homer in the second inning and a three-run seventh carried Boston and rookie pitcher Lynn McGlothen to a victory over New York.

Luis Alvarado drilled a two-run triple in the last of the eighth to unlock a tie and send Chicago past California.

Ken Singleton's ground ball bounced off the glove of Chicago pitcher Bill Hands and rolled into right field for a base hit.

Later, Paul Popovich, the Cubs' second baseman, told Hands it would have been an easy double play if he had let the ball alone.

Hands won the game anyway, defeating Montreal Expos 3-0, but the seventh-inning incident kept his name out of the National League record book. It was the only hit he gave up all night.

The victory gave Chicago a split in the doubleheader at Montreal as the Expos took the opener 2-1.

In other games, San Diego Padres edged Atlanta Braves 6-5 as Nate Colbert tied a league record with his eighth homer in a week, Los Angeles Dodgers blanked San Francisco Giants 3-0, Philadelphia Phillies downed New York Mets 4-1 and Pittsburgh Pirates defeated St. Louis Cardinals 2-1.

Hands had pitched perfect ball through 6 1-3 innings before he gave up a walk to Clyde Mashore. Singleton then hit the chopper that bounced off his glove.

"It was only a reflex action," said Hands. "The ball came out of the ground and I stuck my glove up.

"What a way to lose it."

NATE COLBERT
. . . equals record

MORE SPORT 13, 15, 16

Fighting Saints Sign Fred Speck

MINNEAPOLIS (AP)—Minnesota Fighting Saints of the World Hockey Association have announced the signing of centre Fred Speck, 23, and defenceman Mike McMahon, 31.

Speck played with Vancouver Canucks in 1971-72 while McMahon played in the American Hockey League.

O.C. CRICKET RESULTS

LONDON. (Reuter) — Gillette Cup quarter-final cricket results Thursday:

Warwickshire beat Glamorgan by 10 runs. Warwickshire 214 for 9, innings closed; Glamorgan 204 for 9, innings closed.

Kent beat Essex by 10 runs. Kent 137; Essex 127.

TOUR MATCH

Australia beat Scotland by 6 wickets in two-day match. Scotland 159 and 78; Australians 142 for 8 declared and 96 for 4.

Viking Holdouts Agree to Terms

MANKATO, Minn. (AP) — Minnesota Vikings were at full strength Wednesday after four holdouts ended their week-long boycott of the National Football League club's training camp.

Wide-receiver Gene Washington, running-back Clint Jones and defensive-back Charlie West signed their 1972 contracts Tuesday night in Minneapolis and left immediately for the Mankato training camp. Wide-receiver John Henderson also came to terms late Tuesday.

All four became free agents this summer.

Phils Sell Hurler

PHILADELPHIA (AP) — Left-hander Woodie Fryman, in his fifth season as a pitcher with the National League's Philadelphia Phillies, was sold to Detroit Tigers for "a price slightly above the waiver price of $25,000," the Phillies announced.

Brown's Upset Revenge-Spiced

WINNIPEG (CP) — Dave Brown, a 25-year-old from Port Credit, Ont., stepped to the edge of the winner's podium Thursday by beating a long-time rival in the men's singles at the Canadian national tennis championships.

Brown, seeded seventh, upset the defending champion and No. 2 seed, Peter Burwash of Toronto, 6-1, 0-6, 6-3 in the quarter-finals, gaining some measure of revenge for losing to Burwash in the Davis Cup trials in 1970.

Top-seeded Mike Belkin of Montreal had trouble concentrating, but advanced to the semi-finals by beating Dale Power of Toronto 6-3, 7-5. Tony Bardsley of Vancouver beat Pierre Lamarche of Montreal 1-6, 7-6, 6-4 and Don McCormick of Vancouver defeated Ken Binns of Toronto 4-6, 6-1, 6-3.

Andree Martin of Montreal, seeded third in the women's section, needed three sets to get by Nicole Boucher, also of Montreal, 6-1, 6-7, 6-2 in a quarter-final match of the ladies' singles.

She meets Janice Tindle of Vancouver in the semi-finals Saturday while defending champion Vicki Berner of Vancouver plays Barbara Brankovsky of Toronto.

Miss Tindle handled Taffy Savard of Vancouver 6-1, 6-4, Miss Berner beat Kathy Morton of Galt, Ont., 6-3, 6-3, and Miss Brankovsky recovered to beat Susan Stone of Vancouver 2-6, 6-3, 6-2.

Archery Ace Skips Games

EDMONTON (CP) — Dorothy Lidstone, a former world archery champion, will not compete in the Olympic Games this summer, Terry Dickson, manager of Canada's Olympic archery team, said Thursday.

Dickson said that Mrs. Lidstone of Vancouver decided even before the team was picked last month that she would not compete. He said her reasons were personal.

Her spot on the team has been taken by Marg Saunders of Hancy.

Bordeleau Next?

WINNIPEG (CP) — Winnipeg Jets owner Ben Hatskin said Thursday the World Hockey Association club has talked Chris Bordeleau of Chicago Black Hawks but has not yet signed the National Hockey League centre.

Bowling Scholarship

WASHINGTON, D.C. — Greg Dournovo of Vancouver captured one of 21 scholarships worth $1,000 during the All-American Youth Bowling championships which ended here Monday.

Dournovo finished third out of 35 in the scratch division of the tenpin competition which began with written examinations on Friday.

Debbie Peterson of Victoria placed 10th of 53 in the handicap section and Trevor Dawson, another Victoria junior, was 43rd out of 52 in the boys' handicap division.

Weekend Sport Scene Scattered

Athletes from the Victoria area will be more than doing their part this weekend to keep wheels and propellers humming in the transportation industry as they hit the road for a flock of events.

Five competitors and four officials left today for the Canadian swimming championships in Winnipeg.

Greg Stone, 18, Bill Sherwood, 17, of the Victoria Olympians, Chris Price, 16, and Danny Vosper, 17, of Juan de Fuca Cohoes, and 16-year-old Carolyn Rushcall of the Saanich Swim Club will splash through the Pan-American Pool as competitors.

With the swimmers will be coaches Tony Keeler (Olympians), Al Aylward (Cohoes) and Bill Kirchoff (Saanich).

Jim Ranson of Victoria, Vancouver Island representative for the B.C. section of the Canadian Amateur Swimming Association is a delegate to the CASA annual meeting and will attempt to have the 1973 national meet awarded to Victoria.

★ ★ ★

Minor baseball teams are involved in tournaments on two fronts.

B.C. champion Esquimalt-Victoria travels to Pendleton, Ore. for the Pacific Northwest regional Babe Ruth final. Teams from Montana, Alaska, Idaho, Washington, Wyoming and Oregon are also entered in the double-loss elimination tourney.

A trip to Edmonton for the Canadian finals is at stake as Gordon Head and five other provincial clubs square off at the B.C. Little League tournament in Vancouver.

★ ★ ★

Bate Construction, still with slim hopes of catching Seattle in the race for first place in the Pacific Northwest International Fastball League, plays a pair of doubleheaders against Blaine Pastimes in Vancouver to conclude their regular schedule. However, Bates still have two rained-out games to make up with Vancouver Molsons.

Coach Joe Patterson says the Victoria club currently one game back of Seattle, needs to sweep their series with Blaine and must hope that Molsons can take at least one game from Pay 'N Pak, in another four-game series in Seattle to gain a shot at the league crown.

★ ★ ★

In Pacific Junior "A" Lacrosse League action, Victoria McDonalds will be trying to finish their season in second place as they conclude the regular season with games Saturday night in Richmond and Sunday night in Burnaby. Macs are currently locked in second place with Coquitlam, who also have two games to play, but Burnaby is just one point back of both clubs.

Undefeated Esquimalt Teamsters play either New Westminster or Surrey Sunday afternoon on the Mainland in the opening game of a two-game, total-goal series for the B.C. Intermediate lacrosse championship.

★ ★ ★

Victoria Dolphins meet Burnaby on Sunday at 3 p.m. as part of a pre-season doubleheader at Vancouver's Empire Stadium, to kick off the B.C. Junior Big Four Football League season on the mainland. Vancouver Meralomas and Blue Bombers meet at 1 p.m.

A trophy is awarded to the team who wins by the biggest point spread. Victoria is a late fill-in for North Shore Cougars.

★ ★ ★

Victoria Regals take on league-leading Columbus Sunday afternoon in Premier Soccer League action at Burnaby's Swangard Stadium. Richmond plays Eintracht and Croatia meet Vancouver Spartans in other weekend games.

★ ★ ★

And back in Victoria, five teams will be chasing the B.C. junior women's softball crown in a double-loss elimination tourney that gets underway at 10 a.m. Saturday and Sunday at Central Park.

★ ★ ★

Cowichan Cricket and Sports Club will hold an inaugural single-wicket competition at its Cowichan Bay field on Sunday.

Each player will bat and bowl three overs in the double-loss elimination event which begins at 12:30 p.m.

City Athletes Hitting Road

SATURDAY NIGHT
UNDER THE LIGHTS!
SUPER STOCKS
EXCITING CLAIMERS
TIME TRIALS: 7:00 RACE ACTION: 8:00
Adults $2.50 | 12 and Under
Students and O.A.P. $1.50 | FREE! With Parents
WESTERN SPEEDWAY

DRAGS

CHAMPIONSHIP NHRA DRAG RACING
SUNDAY, AUGUST 6
★ DRAGSTERS
★ GASSERS
★ MODIFIEDS
ADMISSION Adults $2.00, Students $1.50 with cards. Children under 12 with parents FREE
Gates Open 9 a.m. Sunday. Time Trials, Eliminations 1:30 p.m.
VAN ISLE DRAGWAYS
¼ Mile North of Mill Bay Road — Phone 743-2719
Turn East on Kilmalu Road and Follow the Signs.
SATURDAY GRUDGE RACING — 12 NOON TO 4 P.M.

stewart lang

Only Few Bright Spots On Salmon-Fishing Scene

Only a few bright spots illuminate an otherwise dull salmon-fishing picture around Vancouver Island this week.

And one of the best areas continues to be the stretch of water between Sooke and Pedder Bay.

Otter Point and Secretary Island have been yielding large springs (up to 44 pounds), smaller springs (three to seven pounds), sockeye and coho.

Bill Leadbetter landed a 44:08-pounder on Saturday near Secretary and action hasn't slowed yet.

Becher Bay must rate as the top choice for local fishermen with springs up to 32 pounds coming in regularly from Beechey Head and Church Island waters.

And to make things even more appetizing, consider the 16-pound coho caught Tuesday by 15-year-old Terry Zarelli near Beechey Head.

Veteran fisherman Mike Gorick reports that strip and minnow are the preferred baits with 40 feet of line and 12 ounces of weight sufficient to reach the fish in the early morning. Later in the day, deeper trolling is indicated.

★ ★ ★

Action is picking up considerably in Pedder Bay. Coho up to six pounds is spicing a main return of springs that could tip the scales as high as 32.5 pounds.

Best catches have been off the kelp bed and in the Race using 12 ounces of weight and 100 feet of line with strip or flashtails. Other fishermen spinning with the big white "polar bear" Buzz-Bomb have struck it lucky.

Trial Island is producing springs up to 35:04 pounds off Oak Bay while a lesser catch in coming in from Halibut Flats. Hootchies, minnows (four-inch variety), strip and the larger super-strip have proven effective when trolled on the end of 100 to 150 feet of line with up to one pound of weight.

Off Sidney, Coal Island is yielding some succulent springs while the jacks and the odd coho in the four to five-pound range are being boated near Moses Point and the Deep Cove Marker.

Much the same situation exists further down in Saanich Inlet where a fifty-fifty mixture of jacks and springs are being caught on strip near Willis Point and minnow near McKenzie Bay and Stone House.

Misery Bay, Chesterfield Rock and The Narrows are giving up slightly larger springs and the odd coho, although returns have dropped off slightly since Tuesday.

Cowichan Bay is the place to find springs up to 40 pounds, but Sansum Narrows, Bold Bluff and Separation Point waters continue to privide the mainstay of somewhat spotty catches for Duncan fishermen.

In these latter areas, the return roughly consists of an even number of coho and springs. Word is to fish deep in the early morning with strip.

★ ★ ★

Further north, there are a lot of herring showing off the "Brickyard" near Nanaimo — but little in the way of salmon catches.

"Terrible" is the report from Port Alberni, where only a limited number of coho in the six to seven pound range are being landed off Bamfield in the lower part of the Alberni Inlet.

Bates Beach, Northwest Bay, Mitlenatch Island and Tribune Bay on Hornby Island have been yielding coho to eight pounds along with the odd spring. Favored terminal gear is a dodger and small spoon.

Campbell River is the brightest vicinity up-Island with coho up to nine pounds showing off Butler Point and Cape Mudge for those fishermen using a grey ghost fly or flashtail.

Springs in the 40-pound range are being landed off the "front" of the town as well as near Shelter Point and the west side of Discovery Island. These lunkers are running in 20 to 40 feet of water and seem to be grabbing cut-plug herring, strip and mooched Deadly-Dicks.

Back on the west coast of the Island, monster tyee are beginning to come in from Muchalat Arm and Bligh Island waters.

Best spots to try for trout are Crystal (near Nanaimo), Sproat, Upper Campbell, Buttle, Brewster, Bear and Mahun lakes as well as some of the lower lakes on Forbidden Plateau.

COBLE'S FISHERMAN'S CALENDAR

Time for Each Day, "Tells When Fish Bite Best"

FOR THE WEEK AUGUST 6 THRU 13

SUN	MON	TUE	WED	THU	FRI	SAT	SUN
6	7	8	9	10	11	12	13
8:46 a.m.	9:44 a.m.	10:38 a.m.	11:29 a.m.	12:15 p.m.	12:59 p.m.	1:41 p.m.	2:24 p.m.

Time is Pacific Daylight Time — Copyright 1969

Blacker the Fish — Better the Day for Fishing

LAWN BOWLING

Hosts Are Most

Two entries from within the host organization advanced to today's triples semi-finals in the annual Greater Victoria District Lawn Bowling Association holiday tournament at Beacon Hill Park.

Hector Tapp, Lionel Nichols and Tom McKeachie of Victoria made it through the two-day sectional competition and are scheduled to meet Tom Dixon, Frank Lee and Harry Tuck of Nanaimo in one semi final. The Victoria West crew of Jim McGregor, John Wright and Harry Thompson meets a trio composed of Ted Hodgson (Stanley Park), Doug Boyle (Victoria West) and Pat Higgins (San Francisco) in the other battle for a spot in Saturday's final.

Dixon and Lee will face Jim Gavin and Gordon Coughtry, also of Nanaimo, in the doubles final the same day.

★ ★ ★

Mixed triples competition for the Findlay Trophy will start Monday at 7 p.m. on the Victoria West Lawn Bowling Club greens with the following draw:

Section 1—C. Fleck vs. J. Clegg; G. Sage vs. H. Renfrew.
Section 2—B. Bannigan vs. L. Nichols; G. Clegg vs. C. Dolstra.
Section 3—W. Jobson vs. B. Bennett; A. Donald vs. H. Tapp.
Section 4—P. Hawes vs. D. Boyle; J. Bannigan vs J. Grundy.

Butlers' Rally Drops Steelers

Brentwood Butler Brothers of the Major Men's League bashed out six consecutive hits in the bottom of the seventh inning and scored four runs to emerge with a 10-9, come-from-behind victory over William Head Steelers in an exhibition men's softball game at Central Park Thursday night.

MULLINS MARINE
YAMAHA
EASY, EASY TERMS
925 YATES STREET

Central Saanich Lions
COUNTRY FESTIVAL DAY
SATURDAY, AUG. 5
CENTENNIAL PARK
(Wallace Drive)
PANCAKE BREAKFAST AT 8 A.M.
(All You Can Eat $1.00, Children 50¢)
Baron of Beef served from noon.
Games - Pony Rides - Entertainment - Horseshoe Tournament
— Admission Free —
(All Proceeds to Lions Charities)

Wolfe Eating 'Em Up

Strikeout artist Peter Wolfe tossed another masterpiece Thursday night as Carnarvons advanced into the winner's bracket final at the B.C. Pony League tournament at Carnarvon Park.

The 15-year-old right hander threw a one-hitter, striking out 11 batters, as Carnarvons edged Vancouver Kennedy 1-0. Wolfe has won both games for the South Vancouver Island champs. He produced a one-hitter and 12 strikeouts in a 9-1 victory over Kamloops Tuesday.

Carnarvons provided Wolfe with all the protection he needed in the first inning as Larry Dalziel scooted home from second base when Brian Meadmore's two-out infield pop fly dropped among three players.

Dalziel had cracked a two-out single and Wolfe followed by drawing a walk off hard-luck loser Steve Watts, who went the distance.

Carnarvons meet Vancouver Capilanos tonight at 6.

In a losers' bracket game of the double-knockout tourney, Triangle outlasted Terrance 8-4 in a game marred by 10 errors. Triangle meet Kamloops this afternoon and the winner advances to play Vancouver Kennedy.

Solid-hitting Bruce Robertson drove in two runs and scored twice with three hits to spark Triangle's attack. He also stole four bases.

The seven-team tourney continues through Sunday and the winners earn a trip to Melville, Sask., for the Canadian finals on Labor Day weekend.

Triangle	201 112 1—	8	8	5
Terrace	130 000 0—	4	1	5

Murray Fraser, Kerry Haukaas (2) and Mike Hunter; Brent Arnold-Smith, Gary Paulson (6) and Roland Pelletier.

Kennedy	000 000 0—	0	3	2
Carnarvon	100 000 x—	1	5	0

Steve Watts and Eric Bloomquist; Peter Wolfe and Charles Draksic.

BOXLA BOX

COQUITLAM	G	A	P.	NEW WEST	G	A	P
Wedlock	0	1	0	Comeau	0	1	0
Aitchison	1	2	0	Thorp	0	0	0
Comeau	1	0	0	Lynch	0	0	0
Parsons	0	4	0	Matheson	2	1	0
Telson	0	1	0	Parnell	2	4	0
Bergum	1	1	0	Lwthwt	1	1	0
Spooner	1	0	0	Greenwood	2	0	0
Allen	3	0	0	Tyler	2	5	0
Wallsmith	1	6	0	Winzoski	1	2	0
Ormund	1	0	0	Holmes	0	1	0
Bellwood	0	1	0	Wright	0	1	0
Scott	1	0	0	W. Goss	2	4	0
Rickbell	0	1	0	Bennie	0	2	0
Mitzel	2	0	0	Gallagher	1	1	0
				d'Easum	0	0	0
Totals	12	17	0	Totals	13	23	0

Shots stopped by:
Wedlock (C) .12 13 11—36
Comeau (NW) — 12 13
Thorpe (NW) 13 6 —44

Score by periods:
Coquitlam 4 6 1— 12
New Westminster 4 7 2— 13

	P	W	L	F	A	Pct.
New West.	26	20	6	319	263	.769
Vancouver	31	17	14	380	353	.548
VICTORIA	27	11	16	314	337	.407
Coquitlam	26	6	20	306	383	.231

Next game: Saturday — Vancouver at Coquitlam.

'BELLIES' NINTH STRAIGHT

No Sign of a Sin

The rough and tough New Westminster Salmonbellies didn't draw a penalty Thursday night — and neither did Coquitlam Adanacs.

The Western Lacrosse Association clubs produced the oddity and the Salmonbellies added to the fans' delight with a 13-12 decision over the last-place Adanacs at New Westminster's Queen's Park Arena.

Coquitlam held a 5-4 advantage after the first period and saw an 11-8 lead evaporate in the last three minutes of the second period when New Westminster came on to tie the game at 11-11.

New Westminster drew 24 minutes in penalties in a game in Victoria on Wednesday and had a 16.2-minutes average for the last five games.

Defeneeman Mac Tyler led the winners with two goals and five assits while playing-coach Paul Parnell and Wayne Goss contributed two goals and four assists each.

For New Westminister, which leaves today on a four-game Eastern tour, it was their ninth straight victory.

Meanwhile, Victoria Shamrocks breathed a sign of relief when it was learned scoring leader Ivan Thpmoson will not miss any games as a result of being slashed on his left thumb by big Al Lewthwaite of New West Wednesday night. X-rays revealed there was no fracture, as feared earlier.

Unknown Pro Relishes Those Missed Dinners

BIRMINGHAM, Mich. (AP) — "I'm sorry I made you miss your dinners," apologized Stan Thirsk with a grin, "but I really enjoyed it."

That's the way the virtual golfing unknown from Shawnee Mission, Kan., signed off his news conference after stunning reporters by strolling off the Oakland Hills Country Club course with a two-under par 68 Thursday for a share of the lead with Bud Allin after the first round of the 54th PGA National Championship.

Most reporters had their stories wrapped up, having written about another relatively obscure pro, Allin, who came in early with a 68 and appeared certain to stay on top alone.

But the 44-year-old Thirsk birdied three holes on the back nine, including two of the last four, which put him two under. He was the last golfer off the course.

Although the 27-year-old Allin's name isn't a household word either among golf followers, he did win $55,786 last year in his first season on the tour.

Allin and Thirsk are leading such notables as Arnold Palmer, Lee Trevino, Jack Nicklaus and Gary Player.

Palmer was among the early leaders and finished with a one-under 69. The PGA is the only major championship he has not won.

Trevino shot a 73 while Nicklaus was in at 72 along with Player.

Joining the one-under group was another nearly unknown pro, Larry Gilbert of Fayetteville, Tenn. Jerry Heard, who has won two tour events this year, was also at 69, along with Ray Floyd and Jim Jamieson.

Thirsk was one of the few to hit the 18th green in regulation two strokes. If he had been able to sink a 25-foot putt he would have taken sole possession of the lead. But he put it a foot short.

Palmer had to scramble for his 69, holing five birdies and four bogeys.

Nicklaus, winner of the Masters and U.S. Open and second to Trevino in the British Open last month, had his preparations for the PGA curtailed by a badily infected finger which required minor surgery last week, but said the finger "got better as I went along.

Stan Thirsk	36-32—68	Doug Sanders	37-35—72
Bud Allin	34-34—68	Jimmy Powell	36-36—72
Jim Jamieson	35-34—69	Dave Hill	35-37—72
Jerry Heard	36-33—69	Lionel Hebert	37-35—72
Arnold Palmer	34-35—69	Art Wall	35-37—72
Ray Floyd	36-33—69	Jack Nicklaus	36-36—72
Larry Gilbert	35-34—69	Bert Yancey	36-36—72
Dan Sikes	35-35—70	Bob Shaw	37-35—72
Jim Wischers	35-35—70	Bill Ogden	36-37—73
Sam Snead	36-34—70	George Archer	37-36—73
Richard Crawford	35-35—70	Lee Trevino	35-38—73
Rod Funseth	37-33—70	Mike Souchak	35-38—73
Charles Coody	35-36—71	Jerry McGee	37-36—73
Hale Irwin	36-35—71	Jerry Steelsmith	36-37—73
Tommy Aaron	33-38—71	Bruce Crampton	37-36—73
Phil Rodgers	35-36—71	Lee Elder	37-36—73
Gary Player	36-35—71	Pat Schwab	38-35—73
Chi Chi Rodriguez	34-37—71	Charles Volpone Jr.	36-37—73
Gay Brewer	37-34—71	George Smith Jr.	35-38—73
Bob Rosburg	36-35—71	Tom Weiskopf	37-36—73
Bob E. Smith	35-37—72	Mike Hill	37-36—73
Bob Goalby	36-36—72	Bob Lunn	34-39—73
J. C. Snead	37-35—72	Miller Barber	38-35—73
Homero Blancas	33-39—72	Billy Casper	37-36—73
Grier Jones	36-36—72	Babe Hiskey	38-35—73
Ken Still	35-37—72	Denny Lyons	36-37—73

Sandra on Probation After Defending Jane

KNOXVILLE, Tenn. (AP) — Sandra Palmer has been placed on probation for a year by the executive committee of the Ladies' Professional Golf Association.

The action against Miss Palmer resulted from statements she made last week in Atlanta in the controversial Jane Blalock case.

Miss Palmer said she thinks Miss Blalock is innocent of the accusations the LPGA made against her in suspending her one year on May 31. She added she believes that one of the affidavits accusing Miss Blalock of illegally moving her ball is false.

Bud Erickson, a committee member, said Miss Palmer "is free to have thoughts and beliefs in this case.

"However, we believe it is a violation of ethics to accuse a member of lying and saying one of the affidavits is false."

Miss Blalock sued the LPGA for $15 million and got a federal court order allowing her to continue to play pending outcome of the lawsuit.

Three-Year Pact

VANCOUVER (CP) — Orland Kurtenbach, captain of Vancouver Canucks of the National Hockey League, has signed a three-year contract with the club. Terms were not disclosed.

Alberni Seeks Junior B Berth

Talks are expected to continue today between Port Alberni officials and representatives of the Vancouver Island Minor Hockey Association on a bid by the former group to join the Lower Island Junior "B" League.

Present members of the tier-three league are Victoria, Saanich, Racquet Club, Fuller Lake, Juan de Fuca and Lake Cowichan.

Jack Burgess Ltd.
MEN'S AND LADIES' WEAR
2201 OAK BAY AVE.
AT HAMPSHIRE

SLACKS
Fortrel doubleknit, the best slack available today for comfort and washability. New fall shades and styles for the stylish man. From 17.95
Fri. 'Til 9
9 - 5:30 Mon.-Sat.
598-3388

• NOTICE •
BLACKTOP DRIVEWAYS
Special Summer Prices
MADISON PAVING CO.
385-9822
(TERMS)

THE RED LION MOTOR INN
ANNOUNCES . . . A SERIES OF
B.C. LIONS TOUCHDOWN LUNCHEONS

Guest Appearances
B.C. Lion Personalities and Coach
Featuring:
Game Film, Chalk Talks, Question Period, Door Prizes
BUFFET $2.50 Per Person
First Luncheon
MONDAY, AUGUST 7
Doors Open 11:30
greater Victoria's only Full Facility hotel/385-3366
RESERVATIONS SUGGESTED.

THE BEST SALMON FISHING IN THE WORLD IS IN RIVERS INLET, BRITISH COLUMBIA
Go right where the action is heaviest aboard the 136-ft. M.V. Marabell, your floating hotel/fishing camp.
60-lb. Fish Caught This Week
DEPARTURES—PORT HARDY
—3 nights, 4 days, every Monday from July 31 through August 14. From 199.00
—4 nights, 5 days, every Thursday from August 3 through August 10. From 269.00
—7 nights, 8 days, every Monday or Thursday from July 31 through August 14. From 399.00
DEPARTURES—
From Vancouver add $50 air fare.
From Victoria add $76 air fare.
INCLUDES—Float plane from Port Hardy to Rivers Inlet and return.
—Accommodation on M.V. Marabell.
—All first class meals.
—Bait.
Instruction on Rivers Inlet techniques.
—Unlimited use of 14' outboards with 9½ h.p. motors.
ALSO AVAILABLE:
—Tackle, etc.
—Professional guide with 16' boat.
382-4412
MAIL COUPON TO P.O. BOX 820, VICTORIA, B.C. OR SEE YOUR TRAVEL AGENT
TRAVELTOURS — RIVERS INLET
NAME .....
ADDRESS .....
PHONE .....
MY TRAVEL AGENT IS .....
Please mail further information.

NATIONAL
Dependable
USED CARS
OUR USED CAR LOT ISN'T MUCH DIFFERENT FROM ANYONE ELSE'S
except for
• THE CARS •
• THE GUARANTEE •
• THE SALES STAFF •
• THE REPUTATION •

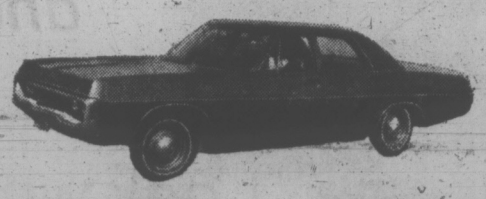

HERE IT IS!
1970 Dodge Polara
Ex-Police car. 383 cubic inch 4 barrel Camando motor, 3-speed automatic transmission, power steering, power disc brakes.
FULL PRICE $1266
$66 DOWN
$39.83 Per Month

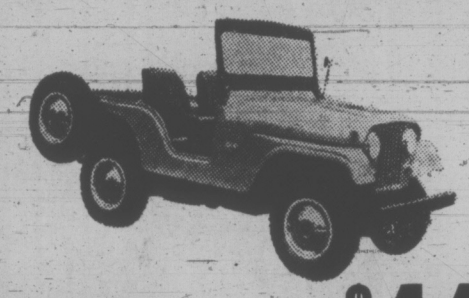

1966 JEEP
Optional hardtop, standard transmission.
FULL PRICE $844
$44 DOWN
$26.55 Per Month

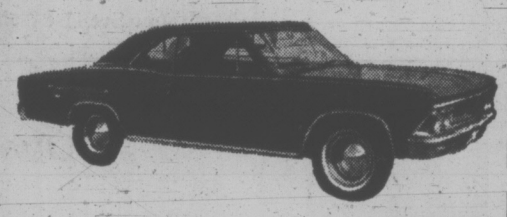

1967 BEAUMONT
2-Door Hardtop
283 V8 automatic, power steering, radio, chrome reverse wheels, wide oval tires.
FULL PRICE $1477
$77 DOWN
$46.47 Per Month

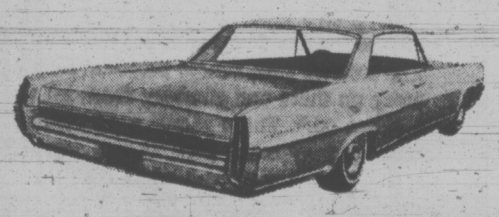

1963 BONNEVILLE
2-Door Hardtop
V8, automatic, power steering, power brakes, radio.
FULL PRICE $733
$33 DOWN
$23.23 Per Month

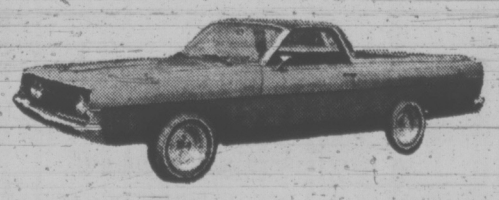

1968 RANCHERO
High performance 289, 4 barrel, solid lifters, 3-speed floor mounted shift, chrome wheels, wide oval tires.
FULL PRICE $2323
$23 DOWN
$76.34 Per Month

All Payments figured with stated down payment; balance over 36 months on approved credit. Sales tax extra.
"VICTORIA'S MOST TRUSTED NAME FOR 68 YEARS"
NATIONAL CHRYSLER DODGE
Both sides of 800 Block YATES ST. • 384-8174

You too can live on-top-of-the-world at Triangle Mountain

Question: "Where in the great outdoors is Triangle Mountain?"

Answer: "It's just on the 6-mile circle high above Colwood and we just wouldn't live anywhere else!"

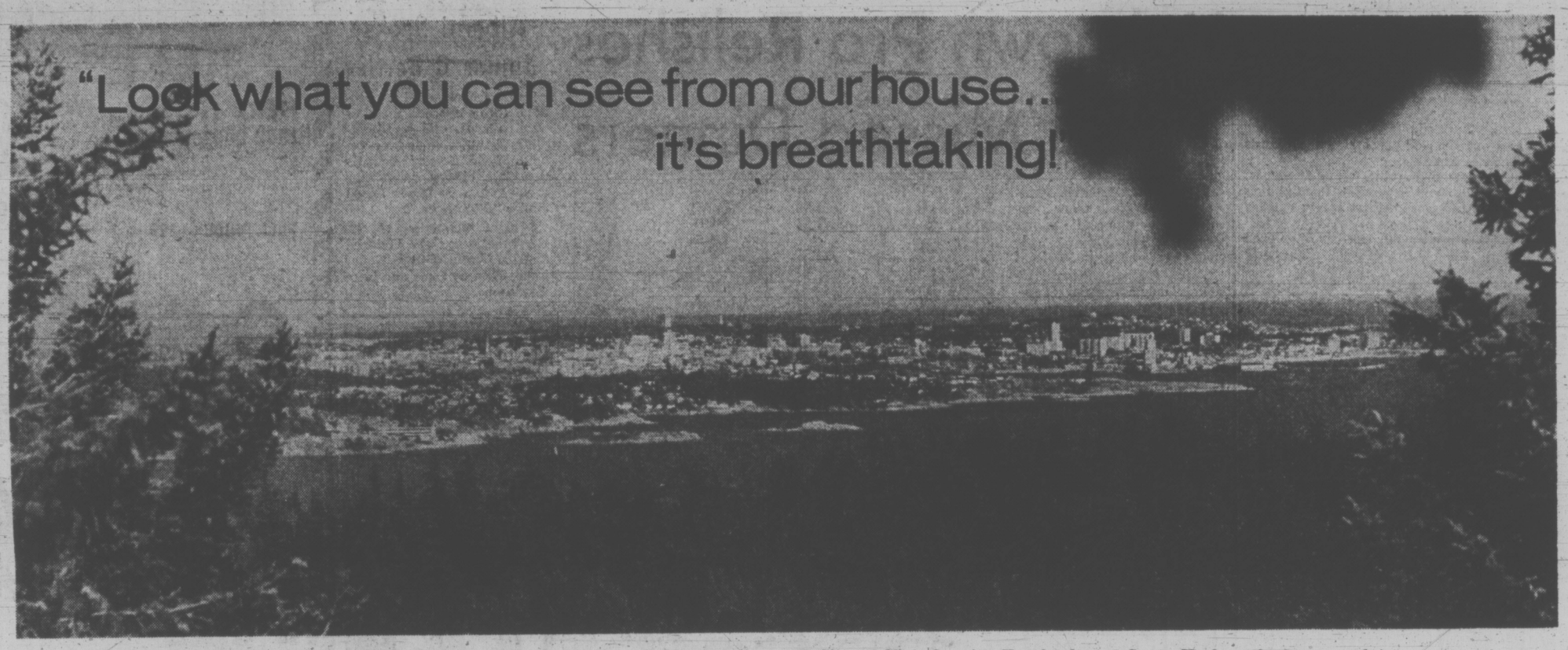

Jon Svendsen photo shows spectacular panoramic view of Mount Baker and City of Victoria with Esquimalt and Inner Harbour in foreground.

Over $500,000 has been ploughed into improvements and house construction at Triangle Mountain. Read how this will benefit you as a landowner.

How did we select the property at Triangle Mountain for homesites?

Twenty-five years ago development took place on the British Properties in West Vancouver. The scoffers said, "those people are crazy going away up there and climbing those hills to build a house on." Those people are laughing today because they went high in the world to get a site with a view and what cost them 30 to 40 thousand you can't buy for less than 100 today. History can only repeat itself so often insofar as there are not that many equally attractive sites. We selected Triangle Mountain because we believed like those who sought out the British Properties, "that the site is first and foremost, the most important factor in building homes, and that these sites are second to none!" And so we poured in the seed money to make sure that our community would be a thriving and viable place for you to live.

We put a lot in so purchasers get a lot out

Our plans for Triangle Mountain started small. Today they are going strong. Two years ago the mountain was a rugged, wild no-man's land and now there are over 30 beautiful modern homes inset like jewels in the green verdant forest. It wasn't all fun and games and it took courage to hew the trees and set the roads so that you could live here. Some said it was a big gamble but our instinct told us we were right. The proof is here for you to see and that's believing, too! We want you to be a believer in this clean-air, big-tree country life that puts a new view and perspective in family living. We know you'll get a lot out . . . because we put a lot in.

We build 3-bedroom, 1½ bath homes with family room and garage starting from $26,950—and that includes the lot!

When a Triangle Mountain property owner decides to move to this community, he finds we have built him an attractive home very economically, while setting the very highest standards. The homes you buy always include the price of the lot—a built-in value that is already beginning to increase, to your benefit.

And step by careful step the new community is growing. Today we are offering 7 brand new homes, and 7 lots upon which you can build through us and you can choose your own design. And we can barely keep up to the demand.

It is this continuing kind of growth that enhances the potential future appreciation for a Triangle Mountain property owner. And why you should take the opportunity to find out more about them. It's land holdings and homes planned to meet the needs for today's living in a relaxed place . . . and that means a lot to you!

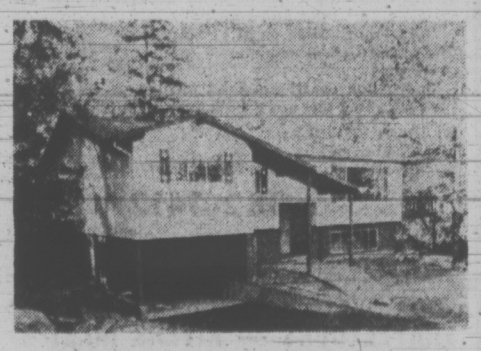

Can you still buy land on Triangle Mountain?

Of course. It costs more now than it did last year. But our land is still attractively priced. And the terms and other incentives to buy, and build, on the property are even more interesting today than when we first got the idea of creating a different kind of community development. If you want the convenience and healthy pleasure of country living coupled with close-to-city access this can be your choice. If you are looking for new horizons and have an imaginative outlook toward virgin land and how it can be created into a homesite . . . then this property can be your cup of tea.

CUT OUT AND MAIL TODAY

R. E. B. Homes Ltd.
"Triangle Mountain Subdivision"
3334 Betula Place,
Victoria, B.C.

Please send further information on land and homes available without obligation.

Name

Address

Phone

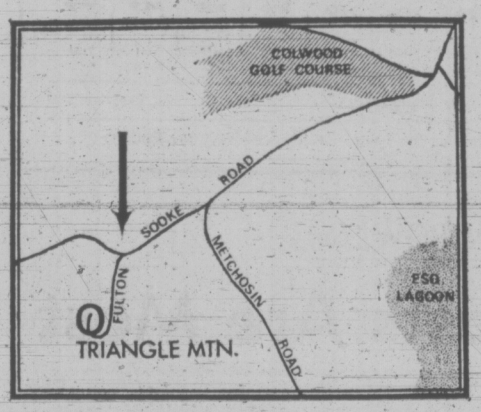

Can we tell you more about our Triangle Mountain?

For more complete information we ask you to drive **to the top of Fulton Road** and talk with us this weekend. Or fill out and mail the coupon below. We're easy to find . . . just follow the map, drive through Colwood on the Sooke Road, past the Metchosin turnoff about ½ mile and turn left on Fulton Road to the top of the Mountain and the Top-Of-The-World for you!

R. E. B. HOMES LTD. 478-4663

KEON COULD BOUNCE IF THAT CHEQUE GOOD

TORONTO (CP) — The Globe and Mail says Dave Keon has received a $50,000 cheque from Ottawa Nationals but the report was not confirmed by Keon's agent nor by the World Hockey Association club.

The newspaper says it has learned that the Toronto Maple Leafs centre left the office of Buck Houle, general manager of the Nationals, with the cheque last week and that it was signed by Nick Turbovitz of Buffalo, N.Y., who has gone into partnership with Doug Michel of Toronto in the operation of the team.

Keon's agent, Mike Elik, said he has received no money.

"We're talking to them, that's all," he said. "I talked to them last a couple of weeks ago on the telephone."

Merchants Sell Power at Plate

Sooke Merchants turned on the power Thursday night and came up with fifth place after an 11-4 victory over Juan de Fuca in Stuffy McGinnis Major Men's Softball League play at Heywood Avenue Park.

Three home runs highlighted Sooke's 12-hit attack which knocked starting pitcher Ted Penston out in the fourth inning. Merchants greeted relieler Bob Caldwell with six runs in the next two innings.

Dick Barwis crashed a two-run homer and Pete Sonhurst and Greg Shambrook unloaded solo blast's for the winners.

The loss put a damper on Juan de Fuca's hopes of clinching at least a tie for fourth place. Juan de Fuca, with just one game to play, can finish no higher than fourth. Molsons trail the fourth-place squad by four points but have three games in hand.

Sooke	021 224 0—	11 12 1
Juan de Fuca	000 200 2—	4 9 1

Ron Fodesenko, Wayne Stolth (4) and Alden Govelock; Ted Penston, Bob Caldwell (4) and Bob Gray. Home runs: Sooke, Greg Shamrocks, Pete Songhurst, Dick Barwis.

	P	W	L	T	Pts.
Bell's Men's Wear	23	18	5	0	36
Labatts	24	13	11	0	26
Century Inn	23	12	10	1	25
Juan de Fuca	23	10	12	1	21
Sooke Merchants	23	9	14	0	18
Victoria Molsons	21	8	12	1	17
Six-Mile House	23	8	14	1	17

SHAWNIGAN OARSMAN ADVANCES

MILAN, Italy — Murray Hein of Shawigan Lake qualified for the single sculls semi-finals Thursday in the junior world rowing championships here.

Hein's performance capped a successful day for Canadian competitors.

The eight-oared crew from Ridley College in St. Catharines, a coxed four from St. Catharines Rowing Club and a Canadian coxless pair all emerged successfully from the repechages for the right to row in semi-finals.

O'Dell's Long Chase May End Saturday

Will this be the weekend that Rick O'Dell finally overtakes Bill Price?

That question will be foremost in the minds of car-racing fans who turn out for the Saturday night super-stock and claimer program at Western Speedway.

Price, who won the first three main events in a row, hasn't come up with a feature victory in the super-stock class since.

He led O'Dell by 165 points on May 13 but the margin has gradually melted away.

O'Dell cut the gap to 137 points by June 11, 46 on July 9 and heads into Saturday's event trailing by only 11 points.

Super-stock driver standings:

1	Bill Price	935
2	Rick O'Dell	924
3	Larry Walker	799
4	Jim Caudwell	688
5	John Currier	634
6	Ron Hancock	529
7	Bob Collins	510
8	Larry Pollard	367
9	Roy Haslam	334
10	Larry Christie (Court)	333

Glover Back With Oakland

OAKLAND (AP) — Fred Glover, who coached California Golden Seals for three full years and was fired early last season, has been named as executive vice-president of the National Hockey League team based here.

Glover, who coached Los Angeles Kings last year after leaving the Seals, joined Cleveland Crusaders of the new World Hockey Association three weeks ago as director of player personnel. He resigned the post last week.

Your Message, Pat, Passed On

AROUND OUR SHORES

By Pat Dufour

Excitement is beginning to mount at the once sleepy fishing village of Schilksee, eight miles north of Kiel, Germany, where Olympic sailing competition is due to start Aug. 28.

Competitors already are arriving at the sparkling new Olympic centre there to study the winds and currents in the tideless waters where the bay meets the Baltic Sea.

Two highrise apartments and 32 bungalows have been set aside for the competitors, their coaches and assistants.

★ ★ ★

As for the press, they'll be living in the lap of luxury as they offer their findings on the sailing greats of the world.

The press apartments, like those of the entrants' quarters, will be sold to private buyers once the Olympics are over. There's a 500-yard promenade, typewriters with keyboards in 40 languages, a bank of sound-proof telephone booths and — naturally — a press bar and lounge, placed conveniently between the pressroom and the harbor area.

Some 250 newsmen are expected to live in the five-storey building which overlooks the harbor and shuttle boats will take them to and from the scene of competition at their bidding.

For those of us, who report sailing in these parts the hard way — participating and writing it when you come in dog-tired—this seems the epitome of gracious living.

I hope my editor gets the message.

★ ★ ★

Meanwhile, let's get back to what's happening around our own shores this weekend.

The Esquimalt Squadron of the Canadian Forces Sailing Association is holding its annual regatta, beginning with the usual long-distance race from Cadboro Bay to Esquimalt Harbor tonight.

If you want a good view of tonight's sailout be at Cattle Point. The race begins there at 7 p.m.

Racing for centreboarders and keel boats will be held Saturday and Sunday in the Esquimalt Harbor area, centreboarders sailing a five-race series and the larger keel boats pacing it out in three races over the weekend.

Racing gets under way 10:30 Saturday and 9:30 a.m. Sunday.

Kitsilano Yacht Club on the mainland will be pulling off a first this weekend.

The club is staging the first annual Canadian women's sailing championship, beginning tonight and continuing through Sunday.

The championships, to be sailed in Flying Juniors, are open to all Canadian women from 21-years up.

A five-race series is planned and, if this championship does what it is expected to do, it could be a good training ground for taking on our hard-hitting competition from south of the border.

★ ★ ★

Jorgen Baess, who's made his name over the years in local sailing circles, is proud of the boats his brother turns out in Copenhagen.

He passes on the news that one of them, a Great Dane 37, a handsome ketch is due to leave there this month, heading for Vancouver.

She's the pride and joy of Mr. and Mrs. Paul von Colditz, who've named her the Danish Maid.

They intend to set sail, heading for the Kiel Canal then toward the Canary Islands. Then, it's across the Atlantic, through the Panama Canal and home along the west coast to Vancouver.

Like all true rag-haulers they're in no hurry to get home. They expect to reach Vancouver next July.

★ ★ ★

SHORT TACKS — The handsome 28-year-old Frenchman who won the recent single-handed trans-Atlantic race is a native of his country to the core. Alain Colas, when he arrived in Newport, was greeted by Newport Mayor Humphrey "Harp" Donnelly III, who promptly toasted the winner in New York champagne . . . Colas, after politely sipping the American drink, ducked below decks in Pen Diuck and produced a magnum of Taittinger . . . Even after three weeks at sea, it's darned near impossible to spoil a Frenchman's palate!

Hoekstra Signed

HOUSTON (AP)—Forward Eddie Hoekstra, formerly with Philadelphia Flyers of the National Hockey League, has signed a two-year contract with Houston Aeros of the new World Hockey Association.

continuing education

Credit Courses

Late Afternoon and Evening

A list of the above courses offered by the University of Victoria in the academic year 1972-73 is now available from:

The Registrar
Director of Admissions
Director of Continuing Education

Students planning to undertake studies in the late afternoon or evening on a part-time basis should apply before the end of August, 1972.

A one hour TV special from Dallas

Woodward's
MAYFAIR

FOR ONLY

$174.95

YOU CAN BUY A

PENTAX SPOTMATIC 500

DURING OUR

YEAR-END CLEARANCE

See our Classified Advertisement in this issue SECTION 93 for a partial listing of our camera stock.

HILTON PHOTO SUPPLIES LTD.
TRANS CANADA HIGHWAY DRAWER 750
CHEMAINUS, B.C.
PHONE 246-2311
Vancouver Island's Finest Photo Supply Centre

PROTECT YOUR TAKE-HOME PAY.

KEEP THE LOWEST PROVINCIAL INCOME TAX IN WESTERN CANADA!

18% lower than Alberta
21% lower than Saskatchewan
39% lower than Manitoba

BE SURE...

VOTE FOR YOUR SOCIAL CREDIT GOVERNMENT CANDIDATE

SPONSORED BY THE SOCIAL CREDIT CAMPAIGN COMMITTEE

Baier Growls At Bat

Mike Baier had a perfect night at the plate Thursday to help power leading Farmer Construction to a 17-1 romp over third-place Gorge Hotel in a Victoria Senior Baseball League tussle at Lambrick Park.

Baier connected for five of the 17 Farmer hits in five official trips to the plate to drive in five runs and score four times. His tally included a home run, two doubles and two singles.

Pete Jolly picked up his ninth win in 11 starts despite allowing eight hits as Farmers took advantage of six Gorge errors.

Farmer	271 141 1	—17	17 2
Gorge	000 001 0	— 1	8 6

Pete Jolly 9-2 and George Pakos; Andy Linn 2-4, Des Moseley (2), Bob Bowles (7) and Jim Tarbuck. Home run: Farmer — Mike Baier (1st).

Farmer Constr.	17	9	.708	—
Greaves Movers	14	11	.560	2½
Gorge Hotel	9	14	.409	6
Kubicek's Home	9	15	.391	6½

Broome Hill 'Field Day' On Saturday

Broome Hill Golf Club will stage its first annual women's "field day" on Saturday with players scheduled to start at the following times:

8 a.m. — Isabel McGilvary (CH), Jean Smith (CH), Trudy Young (BH), Marg Ubukata (RC).
8:10 — Grace Sluggett (CH), Irene Nyberg (BH), May Peasland (Greg), Ann Gillespie (GM).
8:20 — Aggie Dilley (BH), Jo-Ann Morrison (GM), Lillian Gornall (RC), Flo Tickner (BH).
8:30 — Muriel Elliott (CH), Andy Drew (GM), Marion Guiney (BH), Lilie Mess (BH).
8:40 — Marg McGowan (M), Ann Price (BH), Marianne Powell (CH), Pat Bishop (CH).
8:50 — Winnie Micheison (BH), Edith Sommers (CH), Shirley Sutherland (CH), Joy Paquin (BH).
9:00 — Evelyn Espian (BH), Mary Wood (CH), Dolly Rave (BH).
9:10 — Edith Cooke (BH), Bernie Johnston (CH), Phyllis Ross (CH).
9:20 — Ann Botfield (BH), Thelma Henry (BH), Beryl Soberg (CH), Diane Bennett (CH).

Legend: BH — Broome Hill; CH —Cedar Hill; Greg.—Gregarah; GM—Glen Meadows; M—Metchosin; RC—Royal Colwood.

Defence Club Tournament

Annual golf tournament of the Union of National Defence Employees' and Dockers' Club will be staged Monday at Gorge Vale with players scheduled to start at the following times:

9:00—S. Stewart, E. Cornish, K. Shairp, R. Orr.
9:07—J. Randall, W. Cuzner, A. Arnot, H. Ried.
9:14—R. Collins, T. Langlois, B. Kostiuk, C. Chamber.
9:21—J. Esler, G. Moon, R. Bannister, G. McGregor.
9:28—A. Hudson, B. Cox, A. Ross, R. Defrayne.
9:35—W. Turner, J. Ramsay, C. Blaikie, H. Clark.
9:42—D. McKerns, S. Allen, L. Edwards, D. Crowhurst.
9:49—L. McDonald, M. Vollett, J. Snare, G. Stuart.
9:55—W. Alexander, H. Kirkham, B. Buchanan, S. Lench.
10:02—W. Price, G. Hilton, B. Campbell, J. Oliver.
10:09—H. Pigot, J. Trow, A. Karigamis, G. Copley.
10:16—V. Butler, R. Porter, R. Tucker, W Dziadyk.
10:23—E. Harbinson, T. Brundson, G. McNeill, N. Cain.
10:30—R. Shea, T. Vessey, R. Haywes, J. Ordano.
10:37—R. Sims. A. Bennett, J. Faulkner, G. Conners.
10:42—E. Martin, A. Tassell, D. W. Kelley, D. Wickens.
10:49—J. Davies, H. Thorburn, F. Frewer.

UVic Rowers Finish Third

ST. CATHARINES, Ont. — A University of Victoria entry finished third Thursday in the opening day's events of the 90th Royal Canadian Henley Regatta here.

Tony Raymond and Dave Garry of UVic were third in the junior cox pair event won by Ridley Boat Club of St. Catharines. Chomedey (Que.) Rowing Club was second.

Ridley leads the points standings after the first day with 39 points, 25 more than Wyandotte Boat Club of Michigan. UVic is in a 12th-place tie with Malta Rowing Club of Philadelphia with five points.

Shutouts Open Door to Final

LONDON (CP) — Bristol Rovers and Sheffield United scored wins Wednesday to advance to the final of the Watney Cup soccer competition.

Bristol blanked Burnley, 2-0, while Sheffield romped over Peterborough, 4-0.

In the Dryburgh Cup semi-finals in Scotland, Celtic topped Aberdeen, 3-1, and Hibernian blanked Rangers, 3-0.

Both finals are scheduled for Saturday.

HONDA
DISCOUNTS
DEMONSTRATORS
"World of Pleasure"
PEARSON

the Bay SATURDAY SPECIALS

Saturday means savings . . . a bargain hunting, money-saving get together for the whole family! Save now with your Bay account!

S1
WASHABLE WHITE SKIRTS
Co-ordinate these go-everywhere skirts with your summery tops and blazers. Easy-care fabrics in a good choice of styles and lengths. Broken sizes.
1/3 Off
Sportswear, Victoria, Second

S2
COOL COTTON SCOOTER SETS
Sleeveless tunic top with co-ordinating shorts. Great looks for the warmest days of summer. Done in your favorite fabric . . . fresh, cool cotton that takes a minimum of care. Broken size and colour range. 10 - 16.
Only, set 10.99
Sportswear, Victoria, Second

S3
JUNIOR DRESSES REDUCED TO CLEAR
Switched-on styles for right now! Hurry for this exciting stock reduction of your favorite fashions from the Jeunesse Shop! Broken size and colour range so you'll want to hurry. Sizes 7 - 13.
Each 1/3 Off
Jeunesse Dresses, Victoria, Second

S4
EASY-GOING SUMMER SHIFTS
This is the final clearance of our entire stock of your favorite, easy-going summer shifts. Hurry for one, two or even three of these colourful, washable shifts. You'll wear them shopping, travelling, at home — or away. Sizes S.M.L. 10 - 18.
Only 4.99 and 6.99 each
Sleepwear and Uniforms, Victoria, Second

S5
60" POLYESTER DOUBLE KNIT FABRIC
Choose from a good assortment of colours in this seersucker weave polyester knit. You'll want it for blazer and print dresses, sportswear. It's the fabric you can wash and wear without a care. In navy, purple, black, yellow, pink or orange.
Only 2.99 Yard
Fashion Fabrics, Victoria, Second

S6
45" BRUSHED NYLON PRINTS
Just what you want for lounge wear, dresses and tops. This easy-to-launder nylon comes in novelty, floral and abstract prints. Lots of fashionable colours.
Only 2.99 Yard
Fashion Fabrics, Victoria, Second

S7
COOL, COMFY SUMMER SANDALS
Bright and breezy summer sandals in flat or medium heel heights. Strappy leather uppers for the naked look of '72. Leather soles and heels. Assorted colours. Sizes 6 to 10.
Only 7.99 Pair
Women's Shoes, Victoria, Second

S8
SUMMER JEWELLERY AT HALF PRICE
Beads, ropes, pins and earrings in a dazzling collection of summer white, pastel or nautical look (red, white and blue). Come, take your pick from this half price clearance collection, Saturday. Were $1 to $3.
Only 50c to 1.50 Each
Jewellery, Victoria, Main

S9
POLYESTER FASHION PANTS
Looking for polyester pants to wear from now right into Fall? Here they are, offered at a special price, Saturday at the Bay. Choice of three styles in machine washable and dryable polyester. In navy, black, or burgundy. Were $9 to $12.
Only 6.99 Pair
Fashion Accessories, Victoria, Main

S10
POLYESTER KNIT SHIRTS
Fashioned by Elite to give you easy care with lots of wear. Short-sleeved styling with pocket detail and button front. Choice of navy, red, ivory or brown. Sizes 10-14. Were $9.
Only 2.99 Each
Fashion Accessories, Victoria, Main

S11
LACY KNIT CARDIGANS
Machine washable Acrylic knits to slip over summer dresses and tops on chilly days and evenings. Dainty lacy knit with scalloped bottom. White or navy only in sizes S.M.L.
Only 7.99 Each
Fashion Accessories, Victoria, Main

S12
SHORTIE LENGTH KID GLOVES
Smooth-fitting kid leather gloves, at a special saving, Saturday. Popular shortie lengths in many fashion shades to wear with dresses, suits, pant outfits. You'll want several pairs for now and Fall.
Only 4.99 Pair
Women's Gloves, Victoria, Main

S13
NEW STYLES IN FALL HANDBAGS
A preview of the newest looks in Fall handbags—here right now at the Bay. Choose from satchels, swaggers, shoulder bags in fall shades of brown, blues, navy, and burgundy. Pocket savings now for Fall.
Only 4.99 Each
Handbags, Victoria, Main

S14
SUEDE PATCHWORK SHOULDER BAGS
Swinging young-look bags to stash your gear (you'll stash some pretty big savings, too). Multi-stripe patches look great wtih pants, short skirts or hot pant outfits.
Only 7.99 Each
Handbags, Victoria, Main

S15
GIRLS' 4 - 14 COATS, JACKETS
Clearance of our spring and summer coats and jackets. Assorted styles and colours including Cire nylon, Benchwarmer and many other styles. Were $4 to $11.
Only 2.99 to 7.99 Each
Girls' Wear, Victoria, Third

S16
GIRLS' 4 - 14 LONG GOWNS
Assorted styles and colours in the long gowns every little girl loves! Shop early for best selection. Sizes 4 to 14. Were $3 to $14.
Only 1.99 to 2.99 Each
Girls' Wear, Victoria, Third

S17
CHILDREN'S RUNNERS
Assorted styles in canvas runners for holiday wear or back-to-school. Tie style with washable uppers and rubber soles. Assorted colours. Save on these favorites at the Bay, Saturday. Sizes 8 to 5.
Only 1.79 Pair
Children's Shoes, Victoria, Second

S18
MEN'S V-NECK GOLF SWEATERS
Alpaca stitch, 75% mohair, 25% wool sweaters, favorite style for the golfer. Long - sleeved, V-neck pullover in assorted shades of green, pink or brown. Sizes S.M.L. Were $18.
Only 9.99 Each
Men's Sweaters, Victoria, Main

S19
MEN'S KNIT SPORT SHIRTS
Polyester or polyester and cotton blends in assorted plains and patterns. Truly wash-and-wear favorites with every sportsman. Long-sleeved style with sport collar. Sizes S.M.L.
Only 6.99 Each
Men's Non-Dress Shirts, Victoria, Main

S20
MEN'S ANKLE LENGTH SOCKS
Wool blends and Banlon ankle-length socks, at a price you can't afford to miss, Saturday. Choice of black, brown, navy, wine, or grey. One size fits 10 to 12. Stock up and save for Fall.
Only 1.19 Pair
Men's Furnishings, Victoria, Main

S21
MEN'S NO-IRON FLARE PANTS
Wash and wear *Fortrel and cotton blend pants for everyday and holiday wear. Just what a man needs for wearing around home, or at the beach. Flare-leg styling. Assorted darker stripes. Sizes 32 to 38. Assorted leg lengths.
*RTM
Only 4.99 Pair
Men's Non-Dress Casuals, Victoria, Main

S22
BOYS' EASY-CARE BLEND SHIRTS
Just what he needs for back-to-school or holiday wear! Cotton and *Fortrel blend shirts that wash with the greatest of ease, never need ironing! Long-sleeved styling. Plains and patterns in blue, green, pink, mauve, yellow, brown, red. Sizes 8 - 14.
*RTM
Only 2.99 Each
Primary Boys' Wear, Victoria, Main

S23
BINOCULARS FOR NIGHT USE
Ideal for boating. These 7x50 binoculars are designed especially for night use. They're shockproof and waterproof. Complete with fitted case, shoulder and neck straps.
Only 29.99 Each
Cameras and Opticals, Victoria, Main

S24
BOXED STATIONERY ASSORTMENT
Choose as gifts or for your own personal use. There's a good assortment of colourful writing paper and envelopes in this selection. Something to please everyone. Shop early for your favorites.
Only 75c to 1.49 Box
Stationery, Victoria, Main

S25
CLAIROL "AIR BRUSH" STYLING DRYER
Huge masses of high-speed warm air dry your hair faster without baking out natural oils. The best way to go from wet to wonderful in minutes. 500 watts — the fastest way to dry and style hair. Two speeds, two heats. Detachable styling brush — speeds drying, won't damage hair. Dual voltage (120 or 220); 8-ft. cord. Only weighs 14 ounces.
Only 22.98 Each
Household Needs, Victoria, Main

S26
REGENCY 18 FT. ROUND POOL
A rugged pool with 2½" framework and extra-sturdy top rail. Steel frame supported in the bottom rail. Features patented lock-frame construction and heavy gauge vinyl liner. Holds 7,600 U.S. Gals. capacity; 4-ft. depth. Includes 15,000 GPH ½ h.p. sand filter, over-the-wall ladder, over the wall skimmer and foot bath. 2 only.
Only $399 Each
Toys, Victoria, Third

S27
COLOURFUL TERRY BEACH TOWELS
Poolside or seaside, these are the towels that make the most colour splash! Choose from lots of exciting prints in florals and geometrics. 100% cotton terry.
Only 3.99 Each
Staples, Victoria, Third

S28
10-PCE. BOXED COFFEE SETS
For your morning or afternoon coffee breaks, serve your guests from this handsome 10-piece set. Or perhaps you'd like it for a hostess or shower gift. Consists of four mugs, one covered sugar, one creamer, one coffee pot—with matching tray. In green or gold.
Only 3.99 Set
Chinaware, Victoria, Third

S29
ENGLISH COFFEE MUGS
Just what American visitors want to take back to their friends and relatives in the States. Perhaps you could use some extras, too! English semi-porcelain that's dishwasher and detergent safe. Modern geometric or floral design on white background.
Only 59c Each
Chinaware, Victoria, Third

S30
STAINLESS STEEL 52-PCE. FLATWARE SET
Great for the cottage, trailer, camping, your summer picnic basket. "Creon" pattern stainless steel consists of eight each: dinner knives, forks, salad forks, dinner spoons, 16 large teaspoons, 2 serving spoons, 1 each butter knife and sugar spoon.
Only 12.99 Set
Flatware, Victoria, Third

S31
PORTABLE SANYO CASSETTE RECORDER
Record and play your own music whenever and wherever you want it! Take it on your vacation. Play it at home, at the cottage. Battery and electric operated. Solid state. Carrying handle.
Only 52.99 Each
Portable Electronics, Victoria, Fourth

S32
BEDSPREADS BY PANAMA
Outstanding value in bedspreads to brighten any bedroom in your home. Good selection of colours and sizes . . . twin, full and queen. Fashion shades of gold, melon, or fuchsia.
Twin size— 25.98
Full size— 29.98
Queen size— 43.98
Bedspreads, Victoria, Fourth

S33
BAYCREST ELECTRIC LAWN MOWER
Trade in your old lawnmower (in working order) on this highly efficient twin-blade electric mower. Features General Electric motor, instant fingertip adjustment for cutting height. No-oil lifetime bearings in wheels. Folding chrome handle. Safety switch on handle. High-speed, heavy duty blades. Each 74.99 less trade-in 15.00.
You Pay Only 59.99
Garden Shop, Victoria, 2nd Level Parkade

BAYMART BUDGET STORE
Peasant Style Blouses — In the crocheted look. Plaqued collar, long sleeves. Assorted colours. S.M.L. Each, only 4.99
Young-Look Shrinks—Wide variety of styles and colours in shrinks to layer on. Each, only 3.99
Famous Maker Sheer Panty Hose—(Subs). In neutral shades. Medium or large. Pair, only 59¢
Baymart Women's Wear, Victoria, Downstairs

Chaise Lounges — Four-position recliners for your patio, sundeck or balcony. 5x16 vinyl webbing with lightweight aluminum frame and plastic arms. Yellow and two shades of green. Each, only 6.83
Baymart Home Decorating, Victoria, Downstairs

Men's White Cotton Flares — Light and fashionable for summer. Cool white cotton—good for any occasion. Sizes 28 to 36. Pair, only 6.99
Men's Bold Stripe T-Shirts — 50% polyester, 50% cotton, with Wallace Berry neckline. Great for summer and holiday wear. Red and white stripes. M.L.XL. Each, only 3.84
Baymart Men's Wear, Downstairs, Victoria

Shop by phone 385-1311
Order Boards opens 8:30 a.m. Gulf Islands and Island centres outside greater Victoria call Zenith 6040 toll free.
STORE HOURS: 9:30-6 daily, 9:30-9:30 Thursday and Friday. FREE PARKING.

Hudson's Bay Company
THERE'S MORE FOR YOU DOWNTOWN

Victoria Times
FRIDAY, AUGUST 4, 1972 17
SECOND SECTION

In Cards, Pockets, Tony's Hands Pay Off

By WALTER McKINNON

My daddy always told me you never draw to an inside straight.

Daddy knew his cards, but he never ran across Tony Giorgio.

Tony draws to the inside straight. And makes it 10 times out of 10, if it's his deck.

There isn't much Giorgio can't do with a deck of cards.

His manual dexterity (he's also a pretty good pickpocket) took him to Hollywood about 20 years ago, and now it's brought him to Victoria.

★

Giorgio (if you saw The Godfather you'll remember him as Bruna Tattaglia in one of the bloodiest scenes of the movie) is technical director of the United Artists production Harry Never Holds, being filmed here.

He has a bit part, as a detective in a sequence shot in Seattle, but his main function is instruction of the principals in the fine art of picking pockets.

He loves the job.

"This is the first time I've been able to use my knowledge of pickpocketing."

Harry Never Holds, with James Coburn, Walter Pidgeon, Michael Sarrazin and Trish Van Devere, is a story about pickpockets, so it's only natural Giorgio was called in.

He learned the art from the professionals.

Giorgio is a big man who looks bigger than he really is, an ominous presence ideally cast as mobster Tattaglia ... and he's friendly as hell.

He started the route which led him to the present when he was relatively young. At 13 he left home to join the circus, where he learned sleight-of-hand artistry ... and picking pockets.

That talent made a viable commodity in Hollywood ... his hands have been featured hundreds of times, doing the card manipulations for such movies as A Big Hand for the Little Lady.

★

Then somebody discovered he could act, too.

That led to roles in television's Mission: Impossible and Mannix, both the brainchildren of Harry Never Holds director Bruce Geller, where he handled the gambling sequences.

His involvement in Geller's pickpocket movie is a natural progression.

He did his groundwork in the pickpocket trade during his early years with the circus.

Pickpockets, he says, were part of the scene ... they paid off the circus people and travelled with the shows.

Giorgio demonstrated how well he learned the business Thursday afternoon ... by lifting a wallet and explaining the intricacies of stealing a watch from a mark's left wrist.

He's pleased with the progress of his proteges. Coburn, he says, insists on doing the job, pocket-picking-wise. No faking ... if the script calls for a pocket to be picked, Coburn picks it.

"If he can't make it in the movies," Giorgio says, "he can always fall back on picking pockets for a living."

"He stole a watch on a double-decker yesterday."

That's straight from Tony.

And speaking of Tony, if he ever wants to make a bet with you, check the odds.

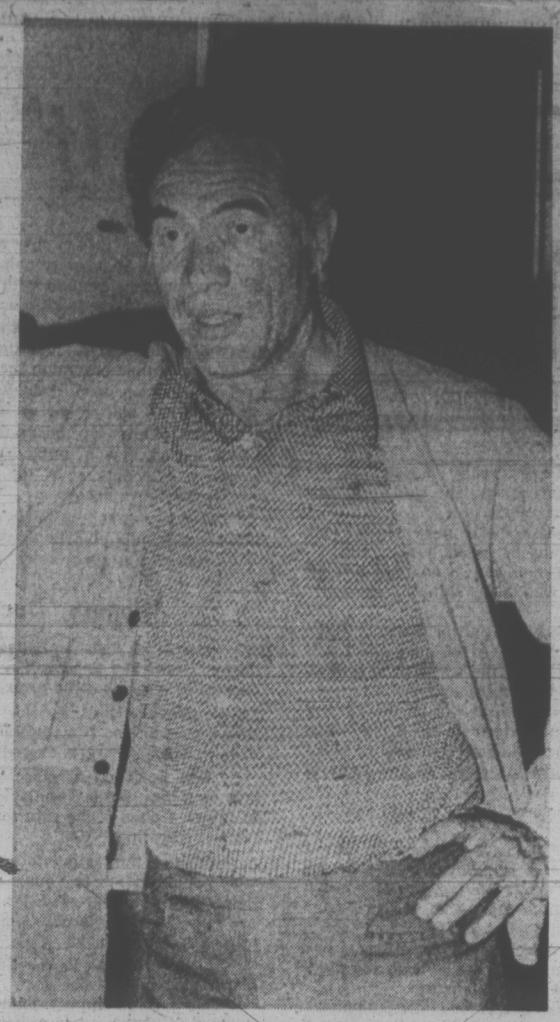

—Keith Thomas photo

Tony Giorgio always scores

Sharp Increase in Voter Lists

Numbers of voters eligible to cast ballots in the provincial election Aug. 30 will be about 15 per cent higher than the totals for 1969 in both Victoria and Saanich.

The Esquimalt voters' list has grown 6 per cent and Oak Bay 4 per cent.

The percentages are based upon preliminary estimates of J. W. Smallwood, provincial registrar of voters.

Official figures are not expected before next week but he estimated there would be 48,000 voters in the two-seat riding of Victoria compared with 41,955 last time.

Saanich and the Islands would have about 30,000 compared with 26,021, Esquimalt 27,500 up from 24,117 and Oak Bay 25,000 compared with 23,992.

Advance polls for voters in the four ridings will be held Aug. 24, 25, 26 from 1 p.m. to 9 p.m. at First United Church Hall at 932 Balmoral.

If a person is out of his riding during both the advance poll and election day, he may vote in any other riding in B.C. in the advance poll or during the general vote.

However, if he is outside the province there is no way he can cast a ballot.

Returning officers appointed for the capital region are Elmer McEwen in Victoria, H. J. Williams in Esquimalt, P. M. Russell in Saanich and the Islands and A. M. Browne in Oak Bay.

McEwen said his office at 821 Fort Street is looking for deputy returning officers at $25 for the day and poll clerks at $20. The Victoria riding will need large numbers of both, he said.

Requests for employment or for other election information may be directed to the returning offices in each riding.

Telephone numbers are Victoria 385-1383, Esquimalt 386-3393, Oak Bay 598-3347 and Saanich and the Islands 479-7513.

EMPRESS RINGS OUT THE TWENTIES

The Empress Hotel has decided to trade in its Roaring Twenties switchboard for a completely automated telephone system that will go into operation next March.

Empress assistant manager Don Wakelin estimated the changeover would cost $15,000.

The present switchboard is a modified form of the original one which went in about 192[illegible], Wakelin said.

When completed, the new switchboard will permit direct dialing for all outgoing calls without having to go through a hotel operator.

B.C. Telephone will have new cables installed by the end of August, splicing to hotel rooms will be completed by end of December and the new switchboard will go into operation next March 31.

Tourist Crunch Nearing Climax

By AL FORREST
Times Staff

The great American invasion of tourists heads towards its climax Monday, launching the busiest three weeks of the year.

Hotel, motel and restaurant owners report volume of tourists is between 5 per cent and 20 per cent higher in August than in July and the big rush begins about Aug. 7.

Why tourists prefer August over July is a bit bewildering to Victoria merchants but it is an unalterable fact of their business year.

Some of the reasons given by tourists at the visitor's booth or at hotels include:

"It got so hot in California that we decided to come north to escape the heat."

"I don't like to take my holidays right away. I like to have something to look forward to.

"Right after school got out we took the kids on a short trip. Now we are travelling around by ourselves."

"There was all that work to do around the house. We wanted to get that off our minds before we started on our vacation."

MAKE THEM HAPPY

Empress Hotel manager Louis Finamore said the increase during August was only about 5 per cent at his hotel but he was kept busy referring visitors to other hotels and motels in the area.

"Sometimes it seems we are filling all the motels in town. But we are happy to do it because we want to make certain that everyone has a place to stay and is happy in Victoria."

Paul Arsens, owner of Paul's Motor Inn and four Paul's restaurants, says his business increases 15 per cent in August.

"Next week will be the big one. We expect to be very busy."

PRIVATE HOMES

Arsens, as well as referring visitors to other hotels and motels when he is full, has a list of private houses where tourists can get accommodation for the night.

Like Finamore he is determined to have all tourists who apply for a room find accommodation somewhere in the district.

"It is very important that they enjoy their stay here and don't go away angry," he said.

1,000 A DAY

Mike Heppell, manager of the Victoria Visitors and Convention bureau, said starting next week he expects at least 1,000 inquiries per day at the main booth compared to a low of about 800 during July.

Inquiries will reach their peak about Wednesday, he said, as American visitors usually leave their homes on the weekend or Monday, arriving here in mid-week.

Hotel and restaurant owners expressed the wish there could be some way around the feast or famine aspects of the tourist industry.

The advantages of a September holiday in Victoria were stressed.

But the bulk of visitors won't hear of it. They select the summer months. And in the summer they like August.

Police Claims Wrong: Pollen

Mayor Peter Pollen says the city police union spokesman is incorrect when he claims that the Victoria Police Commission has offered only a 3.7 per cent increase this year in the current contract negotiations.

The mayor said in an interview Thursday that the policemen received a 3.7 per cent increase on Jan. 1, 1972, and the city has offered a further 3.8 per cent as of April 1, 1972.

This, he said, would bring the policemen in line with the 7.5 per cent increases awarded to other civic unions.

In addition, there was an understanding that "if we go the Saanich way, there would be a cash adjustment back to Jan. 1 inherent in any agreement," Pollen said.

(In the Saanich police agreement reached last week first-class constables were granted $60 a month for the first three months of 1972 in recognition of the gap between Saanich and Vancouver wages in the last three months of the old contract).

Included in the city offer is a 6.5 per cent increase from Jan. 1, 1973.

MEET ANY TIME

Pollen said despite the present deadlock in negotiations he is prepared to meet with the police negotiators at any time.

Answering points raised by lawyer Dermod Owen-Flood, who is representing the police union, Pollen said the latter had omitted to mention in the press that some fringe benefits enjoyed by city policemen were "among the best in Canada."

Among these, he said, was the "immensely costly" benefit of accumulated sick leave which in the case of some retiring officers amounted to thousands of dollars.

Mummy Will Be Returned

A mummified body found in a Surrey home last weekend will be returned to the Tofino Indians on the west coast of Vancouver Island, provincial archaeologist Bjorn Simonson said today.

"We have no intentions of keeping it," he said. "We are making arrangements to return it."

The mummy was turned over to the museum by Coroner Doug Jack for safekeeping. It was found in the former Surrey home of Charlie Ehlers of Tofino who said he removed it from a cave on Tofino Inlet at the mouth of the Kennedy River.

He said he knew about the cave for four years and took the mummy last April when he found that humans and animals were destroying it and other artifacts.

★

Simonson said it was almost a perfect example of a human body which has been desiccated by exposure to air — the former burial practice of west coast Indians. It is not an embalmed body as the word mummy sometimes implies.

Simonson said the Provincial Museums knows of several other bodies in caves at Tofino.

"Most of the long-time residents of Tofino also know where they are but have kept it a secret out of respect for the Indians," he said. "There are also burial caves all along the west coast."

He said RCMP at Tofino are considering laying a charge against the Tofino man who removed the body from the cave.

"People can be prosecuted for disturbing archaeological sites," he said. "They can receive a maximum fine of $1,000 and six months in jail for damaging or removing articles from a known site."

Minister Changed His Mind On Relocation of Market

An arbitration board was told Thursday that Highways Minister W. D. Black had considered allowing the well-known Mow's Market to be relocated on Pat Bay Highway and later changed his mind.

The landmark will be demolished, 1.3 acres of the Mow farm having been expropriated for highway expansion. The new property line runs through the centre of the building.

The Mow family is appearing before an arbitration board, trying to get more compensation for the loss of the building and damage done to their farm.

Sam Mow, operator of the store, told the board Thursday that he and his father, Harry Mow, had met with Black "in either March or April" of 1971 when negotiations began.

He said he had been trying to have the store relocated "ever since negotiations began." At the meeting with Black, Mow said there was discussion about moving the building, which also houses the family's living quarters and the farm's pumphouse, back 25 feet from the right-of-way.

Mow said that in August of 1971 he was informed that they had "changed their minds."

The Mows claim that in addition to losing the building, their 75-acre farm has decreased in value because highway construction on Martindale has cut off 20 per cent of their water supply.

The construction, they say, has interfered with the flow of natural streams.

In his report, appraiser Philip Jackson, stated the land value of the farm has been cut about 58 per cent.

Mow testified Thursday, that prior to closing the store, highway construction had forced his business to diminish, customers complaining of highway machines blocking access to the store and damage to their cars on the rough road approach.

His father told the board that he had gone back to work on the B.C. ferries after the farm's land had been expropriated.

He said he had worked on the ferries to supplement his income in 1965 after the government had ordered the farm's crops to be destroyed because of nematodes.

Crown counsel George MacMinn said Wednesday that Black had ordered him to negotiate only for that part of the farm owned by Harry and Sam Mow.

Two parcels of the farm, about 25 acres each, were sold to the elder Mow's wife, Mrs. Wai Ying Mow, and their daughter, Mrs. Eva Wong, in 1966.

Thursday afternoon, MacMinn announced that "in view of very unique circumstances" this decision had been reversed at 11:30 a.m. that day and there would be "no technical objections" to considering claims for the land owned by the two women.

The hearing continues Monday and Tuesday, with MacMinn presenting the case for the highways department.

Student Won't Seek Nomination

The only person standing for the NDP nomination in Oak Bay withdrew this morning.

Gordon Neuls, 25, a University of Victoria graduate student, dropped out because he "was afraid he wouldn't be able to give it enough time," said a party official.

The party had set a nomination deadline for noon today but the official said the nominating convention will proceed at 2 p.m. Saturday at NDP headquarters, 1018 Blanshard.

Sign Bylaw Rush Attacked

Ald. Percy Frampton said today he was amazed to find that city council last week instructed solicitor Terry O'Grady to draw up a revised sign bylaw for presentation to council next week.

Frampton, just back from vacation, said the move surprised him because his understanding was that no action would be taken on the proposed bylaw until further submissions had been received from the advertising industry.

Early last month representatives of local sign companies appeared before the public works committee to protest the changes, which would eliminate all large "third party" billboards over a three-year period.

The committee agreed to table the matter for further submissions from the Toronto-based Association of Canadian Advertisers.

"I thought in all fairness they (council) should have held up the bylaw until they had heard from the association," Frampton said.

"I am very sorry things have gone as far as they have."

Although he expects the bylaw to receive first three readings at the council meeting next Thursday, Frampton is still optimistic that late changes can be written into it — if council so decides after hearing from the ACA.

Association representative Joe Whitmore is scheduled to appear before the public works committee in the week following the council meeting, on Aug. 15.

Frampton said the bylaw as it stands is unchanged from the original form outlined to aldermen several weeks ago.

One concession he would like to see is allowing the large three-faced signs in busy commercial and industrial areas.

Tuna May Save Fishermen

Albacore tuna sighted off Vancouver Island may save local commercial fishermen from financial losses caused by a poor coho salmon season.

The fisheries patrol Tanu is plotting the course taken by the tuna and broadcasting their position twice a day so that fishermen can switch from salmon to tuna fishing and retrieve their losses.

The tuna have been found in areas from 50 to 200 miles off shore. The Tanu took seven 20-pound fish off Cape Flattery last week.

She now reports that the school is moving still further north, the last report placing them off the Scot Islands, at the northern end of Vancouver Island.

Rod Hourston, area fisheries director in Vancouver, said one Vancouver boat landed 17 tons of tuna this week. At $600 a ton, the catch netted $10,200.

"There is much poorer coho fishery this year, we can't explain why the warm current has moved up so far north, maybe the oceanographers can, but we're certainly not complaining."

Normally, he says, the tuna are concentrated off San Francisco, but there are years, like now, when the "tongue of warm water" which the tuna like, moves further north.

The warm current moved up here in 1971, resulting in a record catch of 4 million pounds, valued at $4.1 million, compared to 1970's $1.5 million and 1969's $3.2 million.

Hourston reports that last year's tuna run was a little earlier, adding "it's going to be interesting."

A local fisheries official says it's too early for Victoria boats to be landing their catches although B.C. Packers Ltd. reports that one boat brought in a haul Thursday.

The official says that catches of coho landed here this season have been down 30 to 40 per cent.

Although the coho fishery is poor in this area he says that fishermen working further north, in the Cape Caution area, and off Prince Rupert are more successful.

Landings of tuna within the next few days may tilt the scales.

—Bill Halkett photo

Pete's Happy Too

Interrupted ballgame was gleefully resumed today by 12 youngsters who used the democratic system to beat city hall at its own game.

The young baseball enthusiasts were stopped from playing on the Chapman playground, which is reserved for younger children, but fought the ruling with a petition and delegations.

Result: a special permit Thursday from council's parks committee to play for a trial two-month period.

Preparing for today's game were: front row, left to right, David Large, Laurie MacRae, Susan Large, Henry Vermaning, Pete the dog, Ellen Livingston; rear, Wanda Ollis, Linda Love, Shelley Lang, Laura Burck, Sharon Hepburn, Hugh Love, Allan Chambers.

The Pill: 'You Can't Beat It'

—Bill Halkett photo

Dr. Dorothy Fisher

By SUSAN RUTTAN
Times Staff

If a woman taking birth control pills suddenly starts growing rhubarb out of her ears, she'll know what to blame.

She'll blame the pill.

Doctors call this the rhubarb syndrome, said Dr. Dorothy Fisher, president of the Victoria Family Planning Association. Women are quick to blame the pill for any health problems they encounter, she said.

The fact is, said Dr. Fisher, birth control pills can cause only one serious risk to health — the danger of blood clots.

"Weight gain, depression and nausea are all things that can happen in the first few cycles" after going on the pill, she said, but they shouldn't persist.

Tests have been conducted on groups of women, giving half the group birth control pills and the other half harmless sugar pills, said Dr. Fisher, Both groups believed they were taking birth control pills and both suffered the same side effects.

"For the average woman who needs birth control, the pill is the preferred method because it's the only 100 per cent effective method of birth control," she said.

Clinic Gives Pill

Girls and women who come to Victoria's family planning clinic for birth control are normally given the pill rather than another birth control device, said Dr. Fisher.

The clinic operates Tuesday and Thursday evenings in the Greater Victoria Metropolitan Board of Health office at 1947 Cook St. Dr. Fisher is one of eight doctors who volunteer their services at the clinic.

In the first five months of 1972, the clinic had 200 new patients, most of them single girls between 16 and 25 years of age. Even younger girls come to the clinic, said Dr. Fisher, but they are not given birth control pills without their parents' consent.

When the girls come to the clinic, they don't get sermons or moralizing about their sexual behavior, said Dr. Fisher.

"Ninety-five per cent of the girls we have seen are not virgins," she said. "These girls are already at risk." So the clinic does not encourage pre-marital sex, she said — it simply helps prevent unwanted pregnancies.

So far the clinic has been unsuccessful in reaching older married women who don't want any more children.

"We are getting as many people as we can handle, but we're just not getting women who have children already," said Dr. Fisher.

Each girl is screened before being put on the pill. If she has a family history of blood clotting, or of migraine headaches or phlebitis — inflammation of the walls of a vein — she will be given some other kind of contraceptive.

"The chances of you dying of a blood clot on the pill are the same as the chances of you dying of a blood clot when you're pregnant," said Dr. Fisher. And all the risks of pregnancy taken together are 15 times as great as the risks of taking the pill, she said.

No other birth control method can beat the pill, said Dr. Fisher.

The intra-uterine device (IUD) has the advantage that it is permanent — you don't have to remember to use it, she said. However, it is only 95 per cent effective, because it can be expelled without the woman realizing it. Also, women have been known to conceive while using an IUD.

"My husband (Dr. Mark Fisher) had a patient who had twins with an IUD," she added. Also, the IUD is normally used only with women who have had a child.

She rarely recommends a diaphragm for clinic patients.

"There's no sense sending a girl out with a diaphragm," Dr. Fisher commented. "It won't be used."

Vaginal foams are only about 75 per cent effective, she said. As with diaphragms, people forget to use them.

For a couple who is sure they don't want more children, sterilization or vasectomy can be the answer, said Dr. Fisher. Why should a woman with three children spend the next 25 years taking contraceptives, she asked.

From a medical standpoint, giving the husband a vasectomy is preferable to sterilizing the wife, she said. A vasectomy is a simple operation that can be done in a doctor's office. Sterilization involves major abdominal surgery, a general anesthetic, and a four or five day hospital stay.

A few years, ago, hospital policy used to be quite strict about letting a woman be sterilized, said Dr. Fisher. Her spouse had to approve of the operation, and she had to consult at least two doctors.

Generally, you had to be over 30 years of age and have had several children. The more children you had, the younger you could be, and vice versa, she said.

Woman, Doctor Decide

"Now it's a decision between the person involved and her doctor," said Dr. Fisher. If a woman of 21 carried a serious genetic defect, she could probably get sterilized.

Neither sterilizations nor vasectomies stop normal hormone production. Nonetheless, said Dr. Fisher, a man or woman must be psychologically prepared for the operation.

"You don't do a vasectomy on a man whose wife is hounding him into it," she said. "For some men, their ability to father a child is the sum total of their manhood. I can't interfere with that."

Although the clinic is concerned primarily with birth control, its obligation to young clients must go beyond simply dispensing the pill, said Dr. Fisher. Two volunteer social workers are available to counsel the girls and direct them to other social agencies.

"We're hoping to broaden our base into an information-dispensing outlet," she said.

This fall the family planning association will publish a booklet on birth control written by Dr. C. H. Borsman, medical director of the clinic. A two-day seminar on human sexuality is also being planned for September 23-4 in Victoria High School.

family

WENDY DEY - EDITOR

Cancer Research: Blend Of Pessimism and Hope

This is the last of three articles on the immunological approach to cancer.

By
HAROLD M. SCHMECK JR.
Special to the Times

WASHINGTON (NYT) — Another new strategy for cancer treatment stems from research done in recent years by scientists at the University of Washington School of Medicine in Seattle.

The key figures in this work are a husband and wife team, Dr. Karl. E. and Ingegerd Hellstrom and a colleague, Dr. Hans Olov Sjogren.

In a field already plagued by paradoxes, they found one that many scientists consider particularly important. The immunological defence system, in man and animals, appeared to be producing a specific something that actually prevented other elements of the system from attacking a growing cancer.

This was most clearly demonstrated by research in the test tube. Individuals in whom cancer was growing had in their circulations immunologically active cells called lymphocytes that would destroy the cancer cells in laboratory tests, but not in other bodies. The reason became clear when serum from such a person was put in the same test tube with the lymphocytes and the cancer cells. Something in the serum blocked the destructive action of the lymphocytes.

The Hellstroms have called this "blocking antibody" or, alternatively, "blocking factor."

In patients, the scientists in Seattle have discovered that the blocking antibody — or factor — appears in the blood serum before the cancer takes a demonstrable turn for the worse; and that it is undetectable in cancers that have been brought under control by surgery, radiation or other means.

A more recent, although controversial, finding by the group in Seattle has even more direct application. Their new evidence indicates that the cancer patient's body can also produce an antidote to the blocking factor — something they now call "un-blocking antibody."

They have produced some evidence that this can help an animal fight its cancer and, recently, they have begun the cautious application of this approach to a few selected patients.

The "un-blocking" serum would come from patients whose cancers appeared to have been cured or arrested. Then cancers would have to be of the same type as those of the patients to be treated. The plan is to try the method in five patients the first year and then expand the effort if it seems warranted.

As yet, of course, no one knows whether this strategy will be useful. The Hellstroms emphasize that they do not consider it ready yet for any use in patients except in the course of a careful study and evaluation on a research basis. There are potential dangers as well as potential benefits in any new treatment.

All of the new methods of immunotherapy represent ventures to the edge of the unknown. They rest on the mass of basic scientific information that has been gathered in recent years and presumably will contribute to it as well.

But while the applications must rest on the scientific base, the attempts to apply this knowledge involve difficult technical, and sometimes ethical and legal problems too.

Progess can only be made by confronting these problems.

"All of these methods are likely to fail, but they have to be tried," said one cancer specialist with a blend of pessimism and implied hope that is typical of his field.

What he meant was basically this. Cancer is not only a grave health problem, but one of the most difficult and complicated mysteries of biology. It is entwined everywhere with the fundamentals of life itself.

Only by exploring those new leads that appear promising can theories be tested and pieces of the mystery be chipped away. Thus, the defeats of today and tomorrow may reveal the path to a victory thereafter; and no one has any way of knowing how far — or how close — "thereafter" may prove to be.

Minus One Beats Loneliness

Victoria's new Minus One Club enrolled 58 members at an organizational meeting held this week at the Empress Hotel.

Mrs. Muriel Zakshewski, the club's founder and president, says she has received more than 200 calls from people interested in joining the organization.

The club will provide an opportunity for single, divorced or widowed people to meet in social situations and "rid ourselves of loneliness."

Mrs. Zakshewski, a widow for 18 years, says people in her situation are often "misfits in a married society.

"When you go out with married couples you feel like a fifth wheel," she said.

She has modelled her club after a successful group operating in Saskatoon. Mrs. Zakshewski taught Grade 1 in Saskatoon for 27 years. She moved to Victoria two years ago and misses the busy "time table life" of teaching.

Mrs. Zakshewski believes the club will attract the kind of person who hesitates to join other groups composed of married couples.

The club will probably adopt the bylaws of the Saskatoon group. Membership costs $10 a year.

A picnic for members and prospective members is planned for Saturday at 2 p.m. in Goldstream Park. People in need of transportation to the park should meet at Woolco at 1:30 p.m.

dear abby

Sex Outside Marriage 'Like Good Golf Game'

DEAR ABBY: I am male, 46, married, and the father of four children. My wife and I have been married for 25 years, and we hope to be married for at least 25 more.

Abby, so often I read letters in your column from distraught wives and husbands (mostly wives) who have just learned that their spouse has been "unfaithful." Then they describe how "hurt" they are, and wonder if they can ever "forgive" him.

Abby, how stupid can these people be? I think I speak for 99.9 per cent of all red-blooded men when I say I'd hate to be married for 50 years and never have sex with a woman other than my wife.

I am a devoted husband, I love my wife, and nothing will change that. And having sex away from home is not being "unfaithful" to her. It doesn't take anything away from our home life. If anything, it adds a little spice, and at our ages we can use some. My wife enjoys a change once in a while, too. We've even talked about it. It isn't the kind of sex which involves love. It's purely a physical desire satisfied. It's like a good game of golf or tennis.

I am good to my wife and family. I deprive them of nothing. I don't squander my money on other women. I don't rent them apartments or buy them gifts. If I see another woman it's because I enjoy her and she enjoys me.

Now, Abby, you tell me, who is hurt? — Happy At Home.

DEAR HAPPY: In your case, nobody. But not everyone shares your (and your wife's) attitude about sex. To some, sex without love is hollow, cheap, and meaningless. And what assurance have you that while you're gathering "a little spice" one of your playmates won't become emotionally involved with you? Or you with her? It's happened, you know, and there are a lot of broken hearts and broken homes to prove it. Better arrange a good game of golf or tennis. The stakes aren't as high.

CONFIDENTIAL TO "NOWHERE TO TURN": Yes, a 12-year-old girl most certainly CAN become pregnant. If you positively refuse to go to your parents, please call your local PLANNED PARENTHOOD office and tell them that ABBY promised they would counsel you.

YOUR HOROSCOPE

Forecast for Saturday, Aug. 5, 1972

By SYDNEY OMARR

The Cancer woman surprises many be her knowledge of fascinating subjects. Actress Jane Russell was born when Cancer was on the ascendent of her horoscope and the Sun was on the line between Gemini and Cancer. She knows plenty about astrology. "I read your books," she laughed when we made a recent television appearance. If a Cancer woman has food and a good book, she is likely to be satisfied.

ARIES (March 21 - April 19): Stick to basics. Learn rules before attempting to break them. Home, domestic area — these are spotlighted. Don't seek easy way. Thorough approach is necessary. If persistent, you gain. Otherwise, you must repeat steps.

TAURUS (April 20 - May 20): A more relaxed attitude prevails. Take time to examine personal desires, motive. Please yourself. Your relatives can take care of themselves. Know it and act like you know it. Short trip is featured.

GEMINI (May 21 - June 20): Accent is on money, income, personal possessions. Evaluate holdings. Deal with one born under Capricorn. Take inventory. Refuse to sell yourself short. You have plenty of value to offer. Maintain stance of confidence.

CANCER (June 21 - July 22): Cycle high. Circumstances favor your efforts. Timing improves. Judgment, intuition are apt to be on target. Deal with Aries. Finish project. Spread message. Take initiative. Be independent. Put ideas into motion.

LEO (July 23 - Aug. 22): Work quietly behind scenes. Not easy for you, but necessary. New deal is on horizon. Lay groundwork. Check with special group, organization. Association with another Leo is in picture. Get rid of fears, doubts.

VIRGO (Aug. 23 - Sept. 22): Accent is on friends, hopes, unique desires. You get what you want through unorthodox procedure. Aquarius is likely to be involved. Trust intuitive intellect. You will know answers before questions are asked.

LIBRA (Sept. 23 - Oct. 22): Emphasis is on career, ability to put plans into operation. Have alternatives at hand. Refuse to be intimidated. Plan ahead. Prestige is due to rise. Know it and exude confidence. Sagittarian is involved.

SCORPIO (Oct. 23-Nov. 21): Good lunar aspect now coincides with travel, education, reading and correspondence. You add to knowledge. Horizons are broadened. You can see beyond the immediate. Break free from restrictions. Express yourself.

SAGITTARIUS (Nov. 22 - Dec. 21): Be cautious where investments enter picture. You may be called upon to handle other people's money. Ask questions. Be sure answers are obtained. Gemini and Virgo individuals figure prominently. Investigate.

CAPRICORN (Dec. 22-Jan. 19): Accent now is on marriage, partnership, special legal agreements. Family member figures prominently. Key is to be receptive, diplomatic. Don't attempt to force issues. Gentle approach works wonders.

AQUARIUS (Jan. 20 - Feb. 18): Improve relations with associates, co-workers. Control any tendency to base actions purely on impulse. Give logic a chance to manifest. Wait for facts before drawing definite conclusions. You will understand.

PISCES (Feb. 19 - March 20): Creative juices flow. You get results. Be true to your own convictions. Imprint individual style. Relationships are intensified. Nothing now is apt to be halfway or lukewarm. It is all or nothing.

IF TODAY IS YOUR BIRTHDAY you are vital, alive, curious about what happens around you, attractive to opposite sex. Many people are drawn to you with their questions, problems. Crisis period is almost finished. You are due for happier, healthier period.

(To find out more about yourself and astrology, order Sydney Omarr's 30-page booklet, "The Truth About Astrology." Send birthdate and 75 cents to Omarr Booklet, c-o Victoria Daily Times, Box 3240 Grand Central Station, New York, N.Y. 10017.)

CAA Presents Membership

Dorothea Mitchell, 95, was presented with an honorary life membership in the Canadian Authors Association at a recent reunion tea held at Brenta Lodge, Brentwood.

Miss Mitchell is an active member of the Victoria and Islands branch of the association. The presentation was made by Miss Muriel Millen, second vice-president of the branch, on behalf of the national association.

Fashion Show and Garden Party

AUG. 5, 1972

Mrs. W. A. C. Bennett will open at 11 a.m.

★ ★ ★ ★

530 LOTBINIERE AVE.

(Take No. 1 Richardson Bus from town)

★ ★ ★ ★

FREE REFRESHMENTS

Public is cordially invited.

Fun For All...

Great fun coats . . . fake fur, matilesse, swirl-suede, melton, velour, shower proofed nylon . . . some hooded, cosy pant coats, the boot length look . . . what ever your pleasure for fall into winter you'll find it at Miss Frith Junior from $26 for Shorties to $219 for the boot length styles

See Craft Village

Great gift ideas including hand-made toys, baby dresses made by Arbutus Crafts — Upstairs on our mezzanine.

Miss Frith JUNIOR

1619 DOUGLAS STREET 383-7181

Free Parking at the Rear of the Store

Montague BRIDGMAN Ltd.

China Crystal Gifts

811 GOVERNMENT ST 383-0821

Matt Fisher's

Turns Prices Upside Down!

LADIES' SUEDE PANT COATS

Reg. $99.00

NOW $66

ALL SIZES

HILLSIDE SHOPPING CENTRE and DOUGLAS ST. (Opposite Eaton's)

OUR WAREHOUSE IS BULGING!

10% OFF CASE LOTS OF GRAPE JUICE CONCENTRATES

Large Selection Available

Wine Art Spanish Red	French Red (Vin Ordinaire)
Wine Art Spanish White	French Premium White Bordeaux
Italian Red	Emerald Riesling
Ruby Cabernet	Zinfandel
Cold Duck	Chenin Blanc
Hidalgo Macabeo	Hidalgo Muscatel
California Red	California White

FRUIT PULPS

Apple Concentrate	Apple Cider
Apricot	Blackberry
B.C. Blackcurrant	Blueberry
Cherry	Gooseberry
Loganberry	Marionberry
Peach	Plum
Raspberry	Passionfruit
Perry Cham	Rose Hip

WINE ART SALES LTD.

VICTORIA 1548 Fairfield Road 384-1741

SAANICH 1678 Poplar Ave., 477-9121

"Just Heard Mum!"

YOU CAN CAPTURE THAT SUMMER LOOK NOW . . . at SVENDSEN'S

DURING SVENDSEN'S SUMMER SALE YOU CAN SAVE FROM 20 - 30% ON PORTRAITS

You have a choice of settings . . . indoors or Svendsen's attractive new outdoor studio. Either way, you obtain a genuine Svendsen-quality colour portrait of YOUR child (Toddlers to Teens) at a great saving on standard prices.

Call SVENDSEN now for your appointment.

SVENDSEN

Care Enough to Get the Finest

1161 Newport Avenue 598-2131

New $5.5 million retirement home opens in Oak Bay

Manor's posh greenhouse features tropical plants

Oak Bay Manor for the Healthy—and Wealthy

—Photos by John McKay

Manor supplies limousine service by Bentley or Cadillac

By ANN DUNSMUIR
Times Staff

Oak Bay Manor — a $5.5 million retirement home on Cadboro Bay Rd. — opened today in Oak Bay.

The symbolic ribbon that was to be cut by Health Minister Ralph Loffmark this afternoon unwrapped a package deal tailored for the healthy — and wealthy.

Stay Healthy

Residents will rent suites on a monthly basis and are expected to stay on their feet. Neil B. Cook, president of Oak Bay Manor and National Nursing Homes, says the manor is not a nursing home: "People must be fully ambulatory."

Rates range from $610 for one person occupying a one-room suite to $1,220 for two in a two-room suite. These rates include meals, linen, maid service and limousine service by Bentley or Cadillac Sedan de Ville.

If all 272 suites are rented singly, gross income will amount to $165,920 per month.

Cook led a tour of facilities Thursday for news and television reporters. He described the manor as "a new concept in retirement living.

"We offer everything the average person would want in his own home."

Everything includes sauna and whirlpool baths for both sexes, exercise rooms, a billiard room, a hobby room and social activities director, men's and women's lounges, a swimming pool, an infirmary complete with nurse, a greenhouse, a $6,000 two-storey fireplace of Salt Lake City White Onyx, a beauty parlor and barber shop.

The manor will eventually employ 80 to 90 full-time employees — most of them waitresses and maids. Meals will be prepared by Escoffier chef Danlell Rigollet, formerly of the Empress Hotel.

Many Requests

So far 35 to 40 per cent of enquiries have come from Victoria residents. But Cook says he has requests for information from "all over Canada and the United States and some from Europe."

He said residents might be allowed to keep pets but although the manor hopes to attract the kind of person who retires early, children will not be welcome.

Mayor Frances Elford of Oak Bay said in a telephone interview Thursday that the new home "would fill a need that is not being met in our community."

The mayor believes the manor will attract the kind of elderly person who used to live at the Empress hotel "before they threw them all out."

She said the former Victoria-owned property had been sold by the city to an apartment builder. The mayor said council was pleased when the property was resold to the present owners because "the retirement home is a lower building and will not create the kind of traffic problem caused by apartments."

The mayor doesn't believe residents who have to leave the manor because they are no longer "ambulatory" will create a strain on local nursing home facilities.

"Let's hope that by the time they need nursing care we have a provincial government that will recognize the fact that intermediate care deserves BCHIS coverage as much as acute and extended care."

ROSE'S JEWELERS
MID-SUMMER
WATCH SALE
SAVE UP TO
½ ON FAMOUS MAKES
PARK FREE
City Parkade on Johnson Street.
Easy Terms, Layaway, Chargex
ROSE'S LTD.
1317 DOUGLAS ST. JEWELERS

Effective Devices Used

NEW YORK (AP) — The use of the most effective contraceptives — the pill, sterilization and the loop — increased to 58 per cent of all birth-control practices in the United States in 1970 from 37 per cent in 1965, a national fertility study found. The study says this change during those years was undoubtedly a major factor in a drop in the U.S. birth rate.

Dr. Charles F. Westoff, Princeton University sociologist and co-director of the study, said "one of the most dramatic findings" was that voluntary sterilization had become the most popular method of contraception among couples where the wife was 30 years of age or older.

Among all married couples of reproductive age, the oral contraceptive was "far and away" the leading contraceptive, used by 34 per cent of the couples, up from 24 per cent five years earlier.

Sterilization was elected by 16 per cent, up from 12 per cent.

And use of the loop, or IUD for intrauterine devices, increased sevenfold from less than one per cent to nearly five per cent.

Use of the more traditional methods—diaphragm, condom, rhythm, withdrawal and douche—all declined during the half-decade.

Free Dental Service

OXBOW, Sask. (CP) — Canada's first free-to-the-patient school dental service, an experimental project, has shown encouraging results.

Most of the costs of the pioneering project in the southeastern corner of Saskatchewan have been paid by the federal government with the remainder coming from the Saskatchewan public health department.

Free for the Asking

By HARRIET HART

Some 400,000 Canadians are suffering from asthma; every year about 500 of these die.

Asthma comes from the Greek word for panting. This is a fitting name, as anybody who is plagued by asthma will confirm. If you suffer from asthma, consult your doctor. He knows how to bring you relief.

The 8-page folder "Asthma — the Facts" explains who is most likely to get asthma, how it attacks and how it can be prevented. It alo stresses that a relaxed mental attitude helps to prevent and shorten attacks.

Unless it becomes difficult, we don't usually think about our breathing. But shortness of breath may be an indication of a serious disorder. If you or anybodyin your family experiences any shortness of breath, get medical advice. At the same time you may be interested in the 6-page folder "Shortness of Breath—the Facts." The information it presents may be vital.

For either folder contact your local or provincial Tuberculosis and Respiratory Disease Association.

Please allow at least two to three weeks for delivery.

NO MONEY
'TIL OCTOBER
HONDA
"World of Pleasure"
PEARSON

P.S.! NEW
Fall Coats
Pure Llama
Pure Mohair
Light as a Feather!
London Imports
$95.00
PICCADILLY SHOPPE
1017 Gov't

ROSE'S JEWELERS
Invites you to see a new collection of unique diamond rings
VENETIAN COLLECTION by COLUMBIA
In its constant search for new forms of perfection in diamond rings, Columbia has created a unique and beautiful blend of the traditional and the modern. The diamonds themselves are unsurpassed in their class for colour, clarity, and cut.

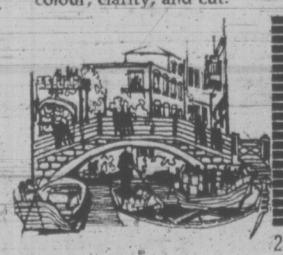

2550-250 $250.

The romance of Venice. Its charm. Its grace. All of these elusive qualities are captured in the Venetian Collection by Columbia.

2544-125 $125.

2546-150 $150.

2547-175 $175.

2541-200 $200.

Let us show you these luxurious rings.
OPEN TONIGHT
Easy Terms
Chargex
1317 DOUGLAS STREET
DOWNTOWN
ROSE'S LTD.
JEWELERS

JOHN McMASTER
1012 FORT STREET PHONE 384-4712

LADIES!
TO CLEAR
Assorted PANT SUITS. Special $32
TO CLEAR
Assorted COATS. Special 19.95

MEN!
TO CLEAR
Donegal Mist JACKETS. Reg. 75.00 and 79.50. SPECIAL 59.50
JUST IN
Full Cut TROUSERS from Magee $35
Crimplene Trousers — SPECIAL PRICE 28.50

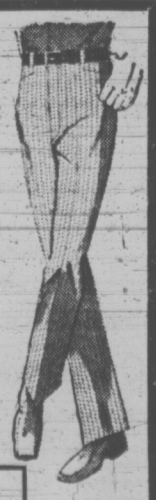

CLEAR-OUT — MEN'S PANTS
PLEATED PANTS—All wool and wool blends. Sizes 28 34 waist. SALE, pair 3.98

FINAL CLEARANCE
SAT. LAST DAY
Munday's
Beginning Thursday, Aug. 3, three special groups of women's shoes and sandals for 3 days only!

325 PAIRS	375 PAIRS	550 PAIRS
Reg. 11.00 to 23.00	Reg. 15.00 to 29.00	Reg. 27.00 to 55.00
5.00	10.00	15.00

• Every pair a regular Munday's shoe • Sizes are broken of course . . . but the selection is remarkably good—especially in large sizes.

BALANCE OF SALE GROUPS

AMALFI. Reg. to $41	NOW $23.95
BALLY SWISS. Reg. to $53	NOW 23.95, 29.95
FERRAGAMO. Reg. to $30	NOW 18.95
JOYCE. Reg. to $23	NOW 13.95
BANDOLINO. Reg. to $27	NOW 13.95
HANDBAGS	30% to 50% Off

Munday's
OPEN FRIDAY UNTIL 9 P.M. 1203 DOUGLAS, 383-2211
ALL SALES FINAL AT SALE PRICES

Saanich Building Soars

Value of building permits issued by Saanich for the first seven months of 1972 rose 60 per cent over last year's total to July 31.

Engineering department statistics show 114 permits of a total value of $1.25 million in July boosted the cumulative total this year to 671 for a total vaule of $15.88 million.

This compares with 92 permits worth $1.67 million in July 1971 and $9.36 million for 663 permits in the seven months.

Dwellings this year have accounted for 307 permits ($8.9 million) compared with 216 ($5.28 million) a year ago.

In July there were 40 permits issued for dwellings ($954,500) against 47 ($1 million) a year ago.

For the previous month this year there were a total 140 permits issued worth $2.85 million, while for June 1971 the value of 117 permits was $2.15 million.

OFFICES CLOSED ON AUGUST 7

VANCOUVER (CP) — All Unemployment Insurance Commission offices in B.C. will be closed Monday, Aug. 7, it was announced Wednesday.

The Public Service Commission collective agreement provides that one additional day in the summer months of each year that is recognized as a provincial or civic holiday in any given area shall be declared a holiday. In the case of B.C., where no provincial or civic holiday is declared, the first Monday in August — this coming Monday — is declared a statutory holiday.

Students Go To Japan Aug. 11

A group of Canadian university students will leave Aug. 11 for Japan where they will tour the country until Sept. 1.

The 39 students, 10 from B.C., are participating in a student-exchange program sponsored by the Army, Navy and Airforce Veterans' Association, Victoria Unit 12.

Japanese students participating in the exchange have been touring Western Canada for the past three weeks and spent Monday in Victoria, said veterans' association member Joe Kutyik.

The 30 students returned to Vancouver Tuesday and will visit Seattle before heading home Saturday.

While in Victoria, they toured the Legislative Buildings, Provincial Museum, Wax Museum and some took the Tally-Ho horse and carriage city tour.

They were served lunch at The Empress, where veterans' association member Felix Carriere addressed them in English and Japanese, giving a historical account of the city.

'Social Discredit' Is a Mad Tea Party

Campbell River teacher Peter Johnson has written what he says "some call a political satire", called Alice in Bennettland.

Now teaching English at Campbell River Junior Secondary, Johnson was born in Yorkshire, England, came to B.C. in 1949 and received his Bachelor of Education in 1967 from the University of B.C. in Vancouver.

Johnson, working on his masters degree from Carleton University in Ottawa, is charging $1 for the book.

The 39-page pamphlet is an illustrated, none-too-subtle rendition of Lewis Carroll's Alice in Wonderland, which has Alice falling down a hole where, beside a polling-booth and tempting bottle of wine, she dreams about characters such as flying March Hare and Wacky Mad Hatter.

Johnson apologizes on the first page to the "Social Discredit Party."

Sword, Needles Used in Assault

MODESTO, Calif. (UPI) — An unemployed truck driver was charged Wednesday with kidnapping two teen-age girls and then raping, shooting and torturing them with a sword and needles made from bicycle spokes.

Michael D. Goodman, 27, was in custody of the Stanislaus county sheriff's office today in lieu of $100,000 bail, charged with 11 counts ranging from kidnapping and mayhem to assault with intent to commit murder.

Goodman was arrested at his mother's home in nearby Empire Wednesday after the two girls, aged 12 and 13, were found walking along a road near Ceres.

Lt. Jack Zietan said black magic and pornographic literature including some books with "sadistic type pictures" were found in Goodman's pickup truck and his home.

The two girls told authorities a man in a pickup truck stopped them on the main street of Hughson in central California Tuesday afternoon and ordered them into the vehicle at gunpoint.

The girls were tied up and taken to a house, they said, where he threatened them with a sword and stabbed the 13-year-old in the left breast.

The man jammed the sword into her abdomen, left it there for an hour and later raped her, they related.

The younger girl told deputies the assailant stuck needles made from bicycle spokes into her abdomen and forced the other girl to stab her with the sword.

They said they were tortured for about six hours and the man finally shot the 13-year-old in the left hand. He told them to tell authorities they had been "picked up by a bunch of Mexicans" or their parents and grandparents would be killed.

Deputies said the girls appeared reluctant to talk when first found, but told their story after intense questioning.

Both girls were in Scenic General Hospital and are reported in fair condition.

Highland Games In Victoria Saturday

The 35th annual Highland Games celebrations will be held Saturday, Aug. 5 at Royal Atheletic Park on Caledonia Avenue.

Dave Horseburgh, president of Victoria Highland Games Association, said the festivities begin at 9:30 and will continue throughout the day.

Nine pipe bands and 270 competitors from western Canada and U.S. will participate in events which include tug-o-wars, a five-a-side soccer tournament and dancing, piping and drumming competitions.

There will be food concessions and a beer garden.

P.S.! NEW Fall Coats

Pure Llama
Pure Mohair
Light as a Feather!
London Imports
$95.00

PICCADILLY SHOPPE
1017 Gov't

Indian Students Perform

A cast of 35 Indian students from Brigham Young University in Provo, Utah, will perform a variety of traditional and modern dances and songs Thursday, Aug. 10, in Newcombe Auditorium.

The Lamanite Generation as the group is called, takes the name from a belief that American Indians, Mexican-Americans and Polynesians are related, and the performers include some numbers of Mexican and Polynesian origin on their program.

Although formed only recently, the group has been cited on previous Canadian and U.S. tours for its professinalism without losing the support of tribal audiences.

The program in Victoria, for one night only, starts at 8 p.m.

unicorn
★★★★★★★★
GREAT
★★★★★★★★
FINAL
clearance
FRIDAY — SATURDAY
½ PRICE AND LESS
ON
dresses - coats - blouses
sportswear - separates
skirts - jeans - shorts
GROUP OF DRESSES 5.00
OVER 100 SWEATERS 5.00 AND LESS
658 View 385-5114

Woodward's
MAYFAIR

SIMPSONS-SEARS
august value days
Continues through Saturday, August 5,

SATURDAY DOOR OPENING SPECIALS

Shop For These Items Saturday, 9:30 a.m. to 10:30 a.m.
Personal Shopping Only While Quantities Last.

Waffle Weave Dishcloths
An assortment of colorful cotton dishcloths. Overlocked edges; about 15x15. Many household uses. Stock up now! Pkg. of 6.
Simpsons-Sears Low Price ..... 2 pkgs. 1.37
Personal Shopping: Staples (96)

Thirsty Terry Tea Towels
A dish's best friend is a soft, absorbent terry tea towel. Available in assorted patterns and colors.
Simpsons-Sears Low Price 2 for 77c
Personal Shopping: Staples (96)

Easy-To-Install Stone-Chip Tile
The ideal tile for bathrooms, kitchens, counter tops, etc. Makes a great floor, too! Jewelled hard glazed finish in Lavender, Pink, Beige, Blue and Avocado.
Sale Price ..... Sq. ft. 67c
Personal Shopping: Building Supplies (64)

"Primus" Watches For Boys and Girls
1 Year Manufacturer Guaranteed Primus watches. 17 jewelled lever movements. Chrome-plated top case. Easy-to-read dial. Black leather strap.
Sale Price ..... Ea. 5.97
Personal Shopping: Jewellery (4)

Carousel Storage Case Plus 25 x C90 Cassettes
25 C90 Cassettes are included with this handy carousel storage case. Keeps your cassettes dustproofed. The ideal music library!
Sale Price ..... Ea. 27.97
Personal Shopping: Stereos, Televisions (57)

Revolutionary Yarn Unpackaged Phentex
Here comes the '70s yarn . . . polypropylene. So strong, durable and versatile. Machine wash 'n' dry. Won't shrink or stretch. Limited quantity.
Sale Price ..... Ea. 41c
Personal Shopping: Notions (25)

Polyester/Cotton Men's Dress Shirts
An assortment of long sleeve dress shirts. Plains and fancies. Long point collars. 2-button cuff. Blue, Pink, Mauve. Sizes 14½-16½.
Sale Price ..... Ea. 3.47
Personal Shopping: Men's Furnishings (33)

FANTASTIC REDUCTIONS! FLAWED FABRICS
Terry towelling, crimp knits, cotton and polyester knits, warp knits, acrylics, cottons, antron knit, and bonded orlon. Sold "as is" with flaws. Shop early for best selection.
Clearance Price ..... 99c to 2.97 yd.
Clearance Assorted Cottons, Linens ..... 67c yd.
Personal Shopping: Fabrics (36)

Playtex "Soft-Line" Padded Bra
Soft fibrefill padding for extra shaping. Elastic back and sides for sheer stretch comfort. White. Adjustable stretch straps. Sizes 32-36, A and B cups.
Sale Price ..... Ea. 3.77
Personal Shopping: Intimate Apparel (18)

5-Position Carpet Sweeper
Carpet Sweeper. 5 positions from low to high pile carpets. Quality brushes for improved sweeping action. No-mark bumper. Rubber wheels.
Sale Price ..... Ea. 10.97
Personal Shopping: Housewares (11)

All Season 10/30 Oil
All-season multi-grade oil, meets manufacturer's warranty specifications. Hi-detergent for excellent cleaning power. Limit 10 qts. per customer.
Reg. 85c. Sale Price ..... Qt. 57c
Personal Shopping: Automotive Accessories (28)

Lady Kenmore 10-Post Hairsetter
Wondering what to do with your hair while on holidays? Try this quick and easy-to-use electric hairsetter. 10 fast heating rollers, on-off switch.
Limited quantity. Reg. 9.97.
Sale Price ..... Ea. 4.97
Personal Shopping: Health, Beauty (8)

Boys' Stretch Terry Socks
Cotton/nylon stretch socks that keep a boy's foot cool, comfortable. Coloured with contrasting stripe, Blue, Gold, Green and Rust.
Low Price ..... Pr. 47c
Personal Shopping: Boys' Wear (40)

Clearance of Girls' Summerwear
Clearance of summer shorts, tops, swimwear, dresses and nightwear. Broken size range, but many cute styles to choose from. Limited quantities. Simpsons-Sears Low Price:
Low Price: Girls' 99c to 2.99 Ea.
Teens' 1.99 to 6.99 Ea.
Personal Shopping: Girls', Teens' Wear (77)

Little Boys' Short Sets
Really cute styling in two-piece short sets for toddler boys. Bib-top shorts, short sleeve shirt. Perma prest cotton. Good selection of colours. Sizes 2, 3, 3x.
Reg. 3.98. Sale Price ..... Set 1.97
Personal Shopping: Infants', Children's Wear (29)

Simpsons-Sears 4.5 Outboard Motor
Our own air-cooled outboard motor with two-quart integral tank, cooled by water pump; 2-blade semi-weedless prop. Ideal for trolling. 4 only.
Reg. 229.98.
Sale Price ..... Ea. 199.97
Personal Shopping: Sporting Goods (6)

Kayser All-Nude Pantihose
Kayser nude to waist pantihose are a plain knit with a reinforced toe. Neutral, Tan, Nearly Nude, Brown Beauty, Dawn Grey. Sizes Petite, Medium, and Medium Tall. Limit 2 pairs per customer.
Sale Price ..... Pr. 97c
Personal Shopping: Hosiery (75)

Simpsons-Sears Hillside: 3190 Shelbourne Street. Lots of Free Parking . . . No Tickets, No Time Limit (8-2)

ENSIGN CHRYSLER PLYMOUTH

Plymouth
CHRYSLER
Fargo Trucks
SALES/SERVICE

NOTE!

These are just a few examples

WE NEED YOUR TRADE
ALL MAKES AND ALL MODELS
ON THE SPOT FINANCING AVAILABLE AND UP TO 48 MONTHS TO REPAY ON APPROVAL OF CREDIT

'72 Valiant 4-DOOR SEDAN

No. 2065

- Green Vinyl Bench Seat
- 3-Speed Transmission
- 198 cubic inch motor
- Body side Vinyl Mouldings

NEW CAR PRICE $3118
SAVE $342
SALE PRICE $2776

'72 Valiant Duster 2-DOOR COUPE

No. 2187

- Blue Cloth Bench Seat
- 3-Speed Transmission
- 198 Cubic Inch Motor

NEW CAR PRICE $3045
SAVE $315
SALE PRICE $2730

'72 Chrysler Newport CUSTOM 2-DOOR HARDTOP

No. 8032

- 400 cubic inch 8 cylinder
- Automatic
- Rear seat heater defroster
- Electric clock
- Power windows
- Radio with rear speaker
- Vinyl roof
- Electronic ignition
- Mirrors both sides
- Light package
- Many other options

NEW CAR PRICE $6231
SAVE $761
SALE PRICE $5470

'72 DEMONSTRATOR CLEAR-OUT SALE

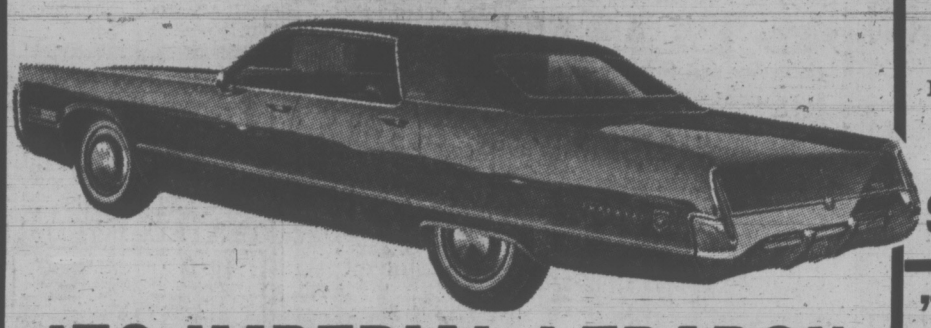

'72 IMPERIAL LEBARON

THE BEST LUXURY CAR YOU CAN BUY!

No. 8043

- Black leather 50/50 power split bench seat
- Air conditioner with automatic temperature control
- Automatic speed control
- Power windows and power door locks
- Radio, AM with stereo tape deck
- Tilt and telescopic steering wheel
- Black vinyl roof
- Body side vinyl protection moulding
- Many, many more options

NEW CAR PRICE $10,680
SAVE $1680
SALE PRICE $9000

'72 Plymouth Satellite 2-DOOR COUPE

No. 4029

- Blue Vinyl Bench Seat
- Automatic Transmission
- 225 cubic inch motor
- Body Side Mouldings
- Deluxe Wheel Covers

NEW CAR PRICE $3680
SAVE $467
SALE PRICE $3213

'72 Plymouth Fury 4-DOOR SEDAN

No. 6022

- Cloth and Vinyl Bench Seat
- 318 V8 motor
- Automatic Transmission
- Power Steering
- Deluxe Wheel Covers

NEW CAR PRICE $4207
SAVE $627
SALE PRICE $3580

'72 Fargo Sweepline D100 PICKUP

No. 4926

- 6.50x16 6-ply tube tires
- Vacuum brake booster
- 318-1 eight cylinder
- Automatic
- 50 amp. alternator, 70 amp. battery
- Radio
- Heavy Duty Suspension
- Power steering

NEW TRUCK PRICE $4693
SAVE $831
SALE PRICE $3862

PONTIAC '62 Strato-Chief Sedan. Standard. Lic. ACA-367	$395 SALE PRICE	No Down Payment 20 Payments of $26	✓
VOLKSWAGEN '63 Station Wagon. Standard. Lic. AFO 601	$777 SALE PRICE	No Down Payment 30 Payments of $36	✓
AUSTIN '65 Mini-Minor. Sedan. Lic. HCC-209	$777 SALE PRICE	No Down Payment 30 Payments of $36	✓
PONTIAC '66 Strato-Chief. 2-Door Sedan, Standard. Lic. ACG-642	$777 SALE PRICE	No Down Payment 30 Payments of $36	✓
Volkswagen '67 1600 Sedan. Standard. Lic. BAA-246	$666 SALE PRICE	No Down Payment 30 Payments of $32	✓
FORD '68 Galaxie 500. 2-door hardtop, V8 motor, automatic, power steering, power brakes, custom radio. Lic. BGA 493.	$1995 SALE PRICE	No Down Payment 36 Payments of $70	✓
DODGE '68 Monaco 500. V8 motor, automatic, power steering, power brakes, bucket seats, console. Lic. AHB-851	$1995 SALE PRICE	No Down Payment 36 Payments of $70	✓
TOYOTA '71 Corolla 2-Door. Custom radio, 4-speed. Lic. JBB-067	$1919 SALE PRICE	No Down Payment 36 Payments of $68	✓
PINTO '71 2-Door Coupe. Automatic, custom radio. Lic. JDK-230	$2019 SALE PRICE	No Down Payment 36 Payments of $71	✓
CRICKET '71 4-Door Sedan. Automatic. Lic. AJE 485	$2100 SALE PRICE	No Down Payment 36 Payments of $73	✓

WIDE OPEN WEEKDAYS 'TIL 9 P.M. SATURDAY 'TIL 6 P.M.

Phone for FREE CREDIT CHECK

386-2411

DODGE '65 Polara Sedan. Standard, custom radio. Lic. AGG-232	$677 SALE PRICE	No Down Payment 30 Payments of $32	✓
PLYMOUTH '66 Fury II 4-Door Sedan. V8 motor, automatic, power steering, custom radio. Lic. AAH-341	$795 SALE PRICE	No Down Payment 30 Payments of $36	✓
DODGE '66 Coronet Sedan. Standard, vinyl interior. Lic. KHG-474	$895 SALE PRICE	No Down Payment 30 Payments of $40	✓
CHEVROLET '69 Bel Air Sedan. V8 motor, automatic, power steering, power brakes, custom radio. Lic. ABF-875	$1995 SALE PRICE	No Down Payment 36 Payments of $70	✓
CHRYSLER '69 Newport 4-Door Sedan. V8 motor, automatic, power steering, power brakes, custom radio. Lic. AFD 883.	$2695 SALE PRICE	No Down Payment 36 Payments of $95	✓
PLYMOUTH '70 Duster 2-Door Coupe. 3 speed standard, custom radio, bucket seats. Lic. AFH 904.	$2295 SALE PRICE	No Down Payment 36 Payments of $80	✓
MERCURY '70 Marquis Convertible. V8 motor, automatic, power steering, power brakes, factory air-conditioning. Lic. FCB-521	$2995 SALE PRICE	No Down Payment 36 Payments of $105	✓
PLYMOUTH '70 Fury II. 2-door hardtop, V-8 automatic, power steering, custom radio. Lic. JHD 880.	$2495 SALE PRICE	No Down Payment 36 Payments of $90	✓
PLYMOUTH '70 Roadrunner 2-Door. 440 6 Pac. motor, 4-speed Hirst shift, bucket seats, radio	$3295 SALE PRICE	No Down Payment 36 Payments of $113	✓
PLYMOUTH '71 Duster Twister 2-Door. V8, automatic, bucket seats, console radio and stereo tape. Lic. AHE-252	$3295 SALE PRICE	No Down Payment 36 Payments of $113	✓

YATES AT COOK 386-2411

THE ALL-NEW AND MOST EXCITING TRUE-LIFE ADVENTURE! BIG SCREEN—FULL COLOR

GORDON EASTMAN PRESENTS

HIGH WILD & FREE

LIVE... an incredible summer on a heart-stopping... SAFARI INTO CANADA!

Evenings at 7:00 and 9:00
Closed Sunday
General Entertainment
Air-Conditioned

OAK BAY
2184 OAK BAY AVE
598-2212

Adults ... 1.75
Students ... 1.25
G.A. ... 1.00
Children ... .50

HELD OVER! 2nd WEEK!

Detective Harry Callahan. You don't assign him to murder cases.

You just turn him loose.

Mature Entertainment

Clint Eastwood
Dirty Harry

PLUS

There are bad cops and there are good cops--and then there's Bullitt.

General Entertainment

STEVE McQUEEN AS "BULLITT"

Saturday and Sunday continuous from 1:45 p.m.

Please Note: Evenings One Complete Show Only
BULLITT at 7:20
DIRTY HARRY at 9:32

Coronet
836 YATES ST. 383-6411

B.C. Tel Buying Slammed

Victoria should express its concern to Ottawa over the "non-competitive" nature of equipment purchasing undertaken by the B.C. Telephone Company, Mayor Peter Pollen said Thursday.

City council's legislative committee endorsed Pollen's proposal that letters voicing the concern should go to the Canadian Transport Commission and the federal combines commission.

The subject was introduced by Pollen who noted that B.C. Tel's immediate parent company, Anglo-Canadian Telephone Co. of Montreal, is a wholly-owned subsidiary of the giant General Telephone and Electronics Corp. of New York. He said it was "very much against the public interest" that B.C. Tel should purchase its equipment from General Telephone subsidiaries.

Without bidding on such profitable purchasing business there was "something very wrong with the competitive process we are supposed to be working under," he added.

Pollen suggested that the correspondence to Ottawa should draw attention to current anti-trust legislation in the U.S.

THE LAST DAZE OF POMPEII!

These are two of our streamlined sports models!

MATURE ENTERTAINMENT

up POMPEII

NAT COHEN presents an ANGLO-EMI film NED SHERRIN'S production of
FRANKIE HOWERD UP POMPEII
also starring Patrick Cargill Michael Hordern Barbara Murray Lance Percival Bill Fraser
and Julie Ege in Volupia
TECHNICOLOR®

nightly at 7 & 9 including sunday
fox cinema
quadra at hillside 382—3370

STARTS Tonite

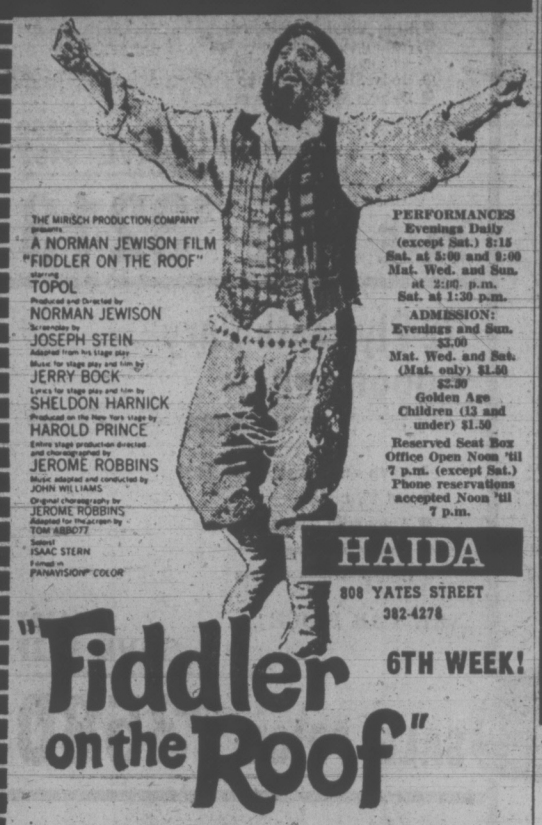

THE MIRISCH PRODUCTION COMPANY presents
A NORMAN JEWISON FILM
"FIDDLER ON THE ROOF"
starring TOPOL
Produced and Directed by NORMAN JEWISON
Screenplay by JOSEPH STEIN
Adapted from his stage play
Music for stage play and film by JERRY BOCK
Lyrics for stage play and film by SHELDON HARNICK
Produced on the New York stage by HAROLD PRINCE
Entire stage production directed and choreographed by JEROME ROBBINS
Music adapted and conducted by JOHN WILLIAMS
Original choreography by JEROME ROBBINS
Adapted for the screen by TOM ABBOTT
Sound ISAAC STERN
Filmed in PANAVISION® COLOR

PERFORMANCES
Evenings Daily (except Sat.) 8:15
Sat. at 5:00 and 8:00
Mat. Wed. and Sun. at 2:00 p.m.
Sat. at 1:30 p.m.
ADMISSION:
Evenings and Sun. $3.00
Mat. Wed. and Sat. (Mat. only) $1.50
$2.50
Golden Age Children (12 and under) $1.50
Reserved Seat Box Office Open Noon 'til 7 p.m. (except Sat.)
Phone reservations accepted Noon 'til 7 p.m.

HAIDA
808 YATES STREET
382-4278

"Fiddler on the Roof"

6TH WEEK!

GEM Theatre Sidney

PETER RABBIT AND TALES OF BEATRIX POTTER

PERFORMED BY DANCERS OF
THE ROYAL BALLET
TONIGHT 6:30 and 9:00

DON'T JUST HANG AROUND..

JOIN IN THE CARRY-ON GANG'S MADCAP LOVE-IN

CARRY ON LOVING

SIDNEY JAMES · KENNETH WILLIAMS · CHARLES HAWTREY · JOAN SIMS
HATTIE JACQUES · TERRY SCOTT · RICHARD O'CALLAGHAN · JACKI PIPER

GENERAL

Friday and Saturday:
Doors at 12:30 p.m.:
Shows at 1:00, 3:00, 5:00, 7:00, 9:00.

ODEON 2
780 YATES STREET
383-0513

3rd WEEK!

"I could love you if you'd let me."

GOLDIE HAWN
EILEEN HECKART
and introducing
EDWARD ALBERT

2nd WEEK!

A FRANKOVICH PRODUCTION
BUTTERFLIES ARE FREE

ODEON 1
780 YATES STREET
383-0513

Friday and Saturday:
Doors at 1:00 p.m.:
Shows at 1:15, 3:00, 5:00, 7:00, 9:00.

GENERAL

Hear
Lee Robbins
Tenor Soloist
of the Billy Graham Evangelistic Association in Concert

TONIGHT AT 8

- GLAD TIDINGS PENTECOSTAL CHURCH
- 842 North Park St.
- No Admission Charge

IT IS DEVILISHLY FUNNY. Safe for the family? Yes.
It's mad, mad, mad slapstick.

Barbra Streisand
Ryan O'Neal
IN "WHAT'S UP, DOC?"

A PETER BOGDANOVICH PRODUCTION

"IT'S THE LAUGH RIOT OF THE YEAR" —"Judith Crist"

"I can't honestly remember the last time I laughed so hard at a movie." —Michael Walsh, Vancouver Province.

2nd WEEK

Daily at 1:10 - 3:10 - 5:10
7:10 - 9:15
Last Comp. Show 8:55
Gold. Age 50c to 5 p.m.
GENERAL ENTERTAINMENT

ROYAL
805 BROUGHTON—383-9711

ALL NEW
ALL DIFFERENT!

The WONDERFUL WORLD of HORSES

THE WORLD'S GREATEST EQUINE EXTRAVAGANZA!

SEE! 4 BIG PRODUCTIONS!
SEE! ALL NEW ACTS!
2½ HOURS OF GREAT FAMILY SHOW!
SEE! THE "AIRS ABOVE THE GROUND"

Starring
"The World Famous"
Royal Lipizzan Stallions

SEE! A SPECIAL SALUTE TO AMERICA'S GREAT
MORGAN HORSE
and the Story of "Justin Morgan"
A NATIONAL SHOWS PRODUCTION

VICTORIA MEMORIAL ARENA
AUG. 10 and 11 — 8:30 p.m.
$3.00, $4.00, $5.00
Reserved seat tickets on sale at Memorial Arena Box Office (384-1522) McPherson Playhouse Box Office

CLINT EASTWOOD
JOE KIDD

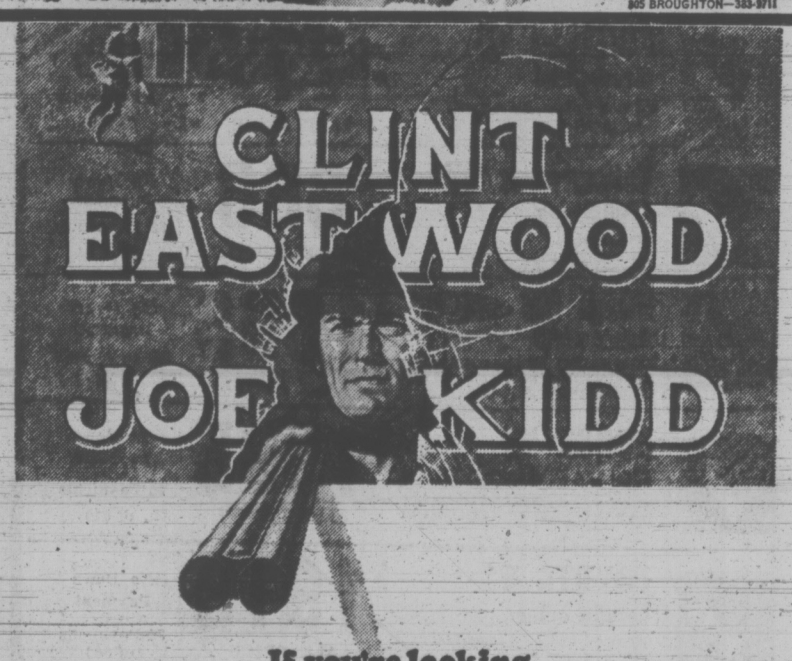

If you're looking for trouble---
he's JOE KIDD.

CO STARRING
ROBERT DUVALL · JOHN SAXON · DON STROUD · STELLA GARCIA · JAMES WAINWRIGHT
Music by LALO SCHIFRIN · Written by ELMORE LEONARD · Executive Producer ROBERT DALEY
Directed by JOHN STURGES · Produced by SIDNEY BECKERMAN · TECHNICOLOR® · PANAVISION®

GENERAL ENTERTAINMENT

STARTS TODAY AT BOTH THEATRES!

CAPITOL
805 YATES—384-6811
Today At 7:25 - 9:30
Doors 6:30 p.m.
Sat. 1:25 - 3:25 - 5:25 - 7:25 - 9:30

TILLICUM Drive-In
BURNSIDE AT TILLICUM—382-7531
Gates At 8:30 p.m.
Show At Dusk

EXTRA DRIVE-IN ONLY
STAR OF THE CURRENTLY SHOOTING IN VICTORIA "HARRY NEVER HOLDS"
MICHAEL SARRAZIN "GROUNDSTAR CONSPIRACY"
MATURE ENTERTAINMENT

Charlie Chaplin
in
"CITY LIGHTS"

Written, produced and directed by Charles Chaplin.
Released through All-World Cinema Limited

"This is Chaplin's finest work epitomizing his creative genius."
JUDITH CRIST
New York Magazine
April, 1972

"The funniest, the most brilliant, the most soul-racking, the merriest tragedy ever filmed"
New York Times
April 16, 1972

Added Attraction
The Controversial Short
"20 Great Years"

CHARLES CHAPLIN honored with this year's special Academy Award.

COUNTING HOUSE CINEMA 1
Corner of Broad and Broughton
382-3424

Doors 6:45 p.m.
Shows 7:15, 9:15 p.m.

GENERAL

Now They're Speaking French in Hollywood

HOLLYWOOD (AP) — It looked like a Hollywood film crew. But when the director gave instructions to the actors, he spoke French.

The company was filming in a motel in nearby Encino. The film, The Outside Man, is being produced for United Artists by Jacques Bar and directed by Jacques Deray. It is sort of a reverse "runaway production," filmed by Frenchmen in Hollywood.

The lead actor of The Outside Man is France's hottest star, Jean-Louise Trinignant. He starred in A Man and a Woman, Z, My Night at Maud's, The Conformist and The Crook.

This is Trintignant's first experience with an American film company, although some of the key personnel are French. His reaction:

"I am amazed. We have a crew of 45 on this picture. In France, we ordinarily have no more than 25, and sometimes fewer than that. Many of the pictures I have worked on were inexpensively made—we shot A Man and a Woman in 3½ weeks. This picture will take more than 9½ weeks."

MONTREAL TOURISM HIT

MONTREAL (CP) — A strike by city blue collar workers in May, poor weather and a late opening of Man and His World "have combined to cause one of the worst tourist slumps in Montreal's recent history" a spokesman for the Montreal Hotel Association said Thursday.

Claude Lorrain, president of the association, said hotel occupancy in July was generally down 15 per cent from last year.

Many large downtown hotels experienced a 20 per cent occupancy drop while smaller hotels slipped from a 95 per cent occupancy rate in 1971 to 50 per cent this summer.

FOLLOW THIS VICTORIA ENTERTAINMENT GUIDE

BUTCHART GARDENS — Known the world over for its incredible beauty . . . tops Victoria's summer entertainment season with its smashing stage shows . . . romantic night lighting . . . spectacular Ross Fountains . . . Floral Restaurant . . . Begonia Bower . . . Show greenhouse . . . fascinating seed and gift shop. Open every day 9 a.m. to 11 p.m.

BUTCHART GARDENS — New and excitingly different week after week, season after season. Dedicated gardeners, skilful planning, constant replanting keeps them that way. Developed from an old abandoned limestone quarry over half a century ago they have grown to become one of the world's most unusual, written about, talked about, admired gardens. Embracing over 30 acres, actually six gardens in one — fabulous Sunken, spectacular Ross Fountain Garden, stately Italian, quaint Japanese, the great Stage Show Garden (now in full swing) and the English Rose Garden!

BUTCHART GARDENS ROMANTIC NIGHT LIGHTING— As darkness takes over, a thousand hidden lights combine with the moon and stars, the hills, trees and shrubs, lakes, lily ponds and fountains, to create a fairyland, softly scented by the flowers — a spectacle so unusual, so grand, it's indescribable! Featuring the Sunken Garden and the spectacular Ross Fountains in their majestic "Ballet to the Stars."

BUTCHART GARDENS FLORAL RESTAURANT — Open every day 11 a.m. to 7:30 p.m., serving delicious lunches, afternoon teas, and delightful buffet suppers in the evening. Continuous snack and coffee bar service.

BUTCHART GARDENS SPARKLING ENTERTAINMENT — Staged in the midst of incredible beauty it's the highlight of Victoria's summer entertainment season.
MONDAYS, 8:30 p.m. "NICE 'N' EASY"—Variety musical entertainment featuring Marge Bridgeman, Murray McAlpine, Woody Woodland, Gini Lefever, Christopher Ross, Betty Winter, John Crago, the "Butchart Buskers." Also "The Butchart Gardeners." 1:30 to 3:30 p.m.
TUESDAYS, 8:30 pm. "NICE 'N' EASY" — Variety musical entertainment featuring John Dunbar, Marge Bridgeman, Woody Woodland, Gini Lefever, Christopher Ross, Betty Winter, John Crago, the "Butchart Buskers." Also "The Butchart Gardeners" 1:30 to 3:30 p.m., and the "Zingari" Puppets 7:00 and 7:45 p.m.
WEDNESDAYS, 8:30 p.m. Same program as Monday.
THURSDAYS, 8:30 p.m. "Scottish and Variety Night" — Colorful Scottish Stage Show and Tattoo. Thrill to the Pipes and Drums of the Canadian Scottish Regiment (Princess Mary's) as they march on our stage and parade in the great Stage Show Garden. Plus other entertainment starring baritone John Dunbar (M.C.), the Adeline Duncan dancers, June Dupuis and Lawrence Tuttle with Grace Timp and Dave Ferne. Also "The Butchart Gardeners" 1:30 to 3:30 p.m., and the "Zingari" Puppets 7:00 and 7:45 p.m.
FRIDAYS, 8:30 p.m. Same program as Monday.
SATURDAYS, "The Butchart Buskers" 1 to 3 p.m. The Heron Family ("Humanettes") 3:30 and 4:30 p.m. . . . "Zingari" puppets 7:30 and 8:30 p.m. . . . Color film "Helicopter Canada" or Mountains to the Sea" 8:30 to 9:30 p.m. (approx.).
SUNDAYS, "The Butchart Buskers" 1 to 3 p.m. . . . Stereo Recorded Concert 3 to 5 p.m. . . . "Grace Tuckey" Puppets 3:30 and 4:30 p.m. . . . The Heron Family ("Humanettes") 7 and 7:45 p.m. . . . Color film "Helicopter Canada" or "Mountains to the Sea" 8:30 to 9:30 p.m. (approx.).
BUTCHART GARDENS SUGGESTS: Combine it all into one grand, thrifty outing . . . the gardens by daylight . . . stage show (the highlight of Victoria's summer entertainment season) . . . romantic night lighting and the Ross Fountains in their majestic "Ballet to the Stars." The regular admission covers it all. To add to your pleasure, dine in the Butchart Gardens Floral Restaurant.

STEAM RAILWAY — VICTORIA PACIFIC. Operating daily except Tuesday 11 a.m. - 4 p.m. — Highway 1 and 1A at Thetis Overpass. Adults $1.50, Children 75c.

WIG AND DICKIE CABARET for the best in music, fun and laughter, most people are choosing the **Wig and Dickie Cabaret** in the **Wilson Motor Inn.** If you like an English Inn, you'll love the Wig and Dickie. **George McDowall** and **The Lads** from the Pig and Whistle Show, lead the sing-along, dancing and provide hilarious entertainment from 8:30 p.m., Tues. through Sat., at 850 Blanshard Street. Reservations recommended. 385-6787. Air conditioned.

FABLE COTTAGE—Victoria's favorite family attraction. One of the world's most captivating and unusual homes, in spacious gardens on the sea at Cordova Bay. A handcrafted architectural wonder seeming to pop from a fable into reality. Your camera will capture, first hand, the delights of this unforgettable home. Open daily 9:30 a.m. 'til dusk. 5187 Cordova Bay Rd. (Scenic Marine Dr.) or via Hwy. 17 or via Pacific Commuter Bus (Opp. Museum).

THE HAREM CLUB — Unique in Victoria. Supper Club and Cabaret featuring Exotic Dancer Miss Nancy Olson in 3 shows nightly and continuous entertainmet by the Harem Girls. Dancing to the Music of The Harmony Grits. 1318 Broad St., Res. 383-5525. Suitable attire.

"Prince Alberts" WONDERFUL WORLD OF MINIATURE presents over 25 exciting miniaturamic displays brought alive with sound, lighting and animation. Open daily 9 a.m. to 10 p.m. at the Empress Hotel, Humboldt Street, 385-9731.

BACCHANALIA CABARET AND DINING LOUNGE. Dining and dancing nightly till 2:00 a.m. in Victoria's most comfortable and luxurious night club. Excellent cuisine prepared by our chef **(steaks are a specialty).** Also open for lunches from 12 noon to 2:30 p.m. 905 Esquimalt Road (Sprague Centre). For reservations phone 388-6684.

THE OLD FORGE—Dining and dancing six nights a week 'til 2 a.m. at one of Canada's largest and most luxurious nite clubs. Enjoy the exciting music of the fabulous Brothers Forbes. Strathcona Hotel, Douglas at Courtney Streets, Phone 383-7137. Now air conditioned.

ROYAL LONDON WAX MUSEUM — Victoria's world-famous museum of over 130 figures in 45 scenes. At the Inner Harbour 470 Belleville, 388-4461. 9 a.m. to 10 p.m. including Sunday.

CHEZ ERNEST SWISS CHALET DINING LOUNGE — Leisurely, unique, the finest cuisine. Royal Oak Centre, open 5 p.m. 479-2123. New hosts the Kateley family.

CLASSIC CAR MUSEUM—40 spectacular cars from 1914. See our Royal Tour Cars, and our Fords, Packards, Chryslers, Cadillacs, Rolls Royce, Chevrolets, Lincoln, Franklin, Hupmobile, M.G., and many others. See the Royal Family, Heads of State and other notable celebrities of the era displayed in wax in these beautifully restored Classic Cars of their time. Clark Gable in his 1941 Packard, Jean Harlow, Will Rogers, Henry Ford and many others. 813 Douglas (behind the Empress Hotel). 9 a.m. to 11 p.m.

BLUE LINE/GRAY LINE BUTCHART EVENING TOURS —Buses leave front of Empress Hotel nightly at 7:30. INCLUDES TOUR OF GARDENS AND ENTERTAINMENT (Monday to Friday). 382-9261 or 385-4411.

UNDERSEA GARDENS—Pretty aquamaids greet you as you descend to the bottom of the sea for a spectacular show of 5,000 marine creatures that will thrill the whole family in the WORLD'S ONLY UNDERSEA THEATRE— 9 a.m. - 10 p.m. Inner Harbour.

BARBARY BANJO: Banjos! Honkey Tonk! Ragtime! Dine and Dance to the Roar of the '20's. Dinner from 5:30 p.m. Entertainment—9:30 p.m., Monday through Saturday. 31 Bastion Square, 388-6239.

SEALAND OF THE PACIFIC—Oak Bay Marina on Scenic Marine Dr. Open 10-10 p.m. Hourly Killer Whale Show. Seals, Sea Lions, Sea Birds and Underwater Grottos featured at Canada's largest oceanarium.

THE PERSIAN ROOM—CENTURY INN — Be royally entertained by Bev Gore-Langton at piano and organ. Dine in the exotic air-conditioned Persian Room, Century Inn, Centennial Square.

FOREST MUSEUM—Canada's only logging museum. Indoor and outdoor exhibits on 100 acres of Lakeshore Parkland. Open daily 10 to 5:30 p.m. Steam locomotives now operating every day. Admission $1.00. Children over 6, 50c. 1 mile north of Duncan on Island Highway.

FISHING FOR EVERYONE—Deep sea sports fishing—61 foot fishing cruiser M.V. Lakewood. Trips leave 9 a.m. and 1:30 p.m. daily. Tackle available, free bait. Approximately $1.35 per hour. Reservations 598-3366 Oak Bay Marina.

BRITISH MUSIC HALL—On stage Jerry Gosley's famous "Smile Show," 20th YEAR, McPherson Playhouse, 8 p.m. Fun for the whole family. Mon., Wed., Fri., Sat.

MUSEUM OF ILLUSION (Haunted House Museum)—An amazing and entertaining excursion into the land of spirits and antiquity. Black Gardens, Haunted Stairway and Dining Room, Den and The Mirror Room. A mystifying mansion that will test your curiosity. An absolute must when visiting in Victoria. Located 1 block from Parliament Buildings—327 Belville, across from C.P.R. Docks.

THE FUN FARM—Day or night care for young children with assorted Farm Animals, Pony Rides and Tractor Rides, with adult supervision. Information 656-4493.

WOODED WONDERLAND—A family favorite. Enjoy a stroll through this enchanting 5-acre storyland. Beaver Lake Park, Hwy. 17. 658-5311.

VICTORIA SUMMER FESTIVAL—FREE CONCERTS with the VICTORIA SYMPHONY ORCHESTRA, **LASZLO GATI** conducting. Mon., Wed., 6 and 7:30 p.m. at Provincial Museum. If rain, at Christ Church Cathedral.

TOM JONES, JACQUES BREL is alive and well and living in Paris. Bastion Studio Theatre, 8 p.m. Box Office 382-4112 (Tues. - Sat.)

MING'S KITCHEN
CHINESE FOOD DELIVERY
384-4323
809 YATES STREET

SMORGASBORD
FRI. — SAT. — SUN.
5 p.m. to 9 p.m.
$4.95 Per Couple
Dominion HOTEL
700 BLOCK YATES—384-4136

Variety is the "SPICE OF LIFE" at
Chef Anthony's
(Canadienne)
Continental Cuisine
(Italiano)
Entertainment
Open Daily Including Sunday
RESERVATIONS 382-4122
312 Cook Street

ENJOY THE ORGAN STYLINGS of
PEGGY BAKER
Friday and Saturday Evenings
Sunday:
Brunch 11 a.m. 'til 2 p.m.
Dinner 5 p.m. 'til 8 p.m.
Gold Cup
RESTAURANT AND DINING LOUNGE
Reservations 383-4732
1122 YATES STREET

VICTORIA EDELWEISS CLUB
108 Niagara Street
SOUTH PACIFIC DANCE
with Bill Prindl's Blue Danube Band
Saturday, Aug. 5, 9 p.m.
Members $1.50; Guests $2.00.
Tickets at Adrian's, Conti's, Erna's and Karin's Delicatessen.

THE BIG E
ROLLER SKATING
TONIGHT at 8!
★ Remember . . . Ice Skating and Roller Skating tomorrow night
ESQUIMALT SPORTS CENTRE

TALLY-HO
Dining Lounge
OPEN SUNDAY and Every Week Day
7 a.m. to 9 p.m.
386-6141
3020 Douglas

DANCING SATURDAYS
CABARET STYLE
Featuring Tenor Saxophone of
BERT HUMPHRIES
Leading the GEORGE KRAELING ORCHESTRA
Entertain your friends and out-of-town guests this Saturday to an evening of smooth dancing on the Island's finest maple floor. Instrumentalist 8:45 - 9:30; Dancing 9:30 - 12:30 a.m. $5 a couple.
Table Reservations 658-5224
McMorran's
ON THE SANDY SHORES OF 5109 CORDOVA BAY

Oak Bay Beach Hotel
Victoria's Only Seaside Hotel
Enjoy Our
TUDOR DINING LOUNGE
Overlooking the Colorful Gardens and Ocean

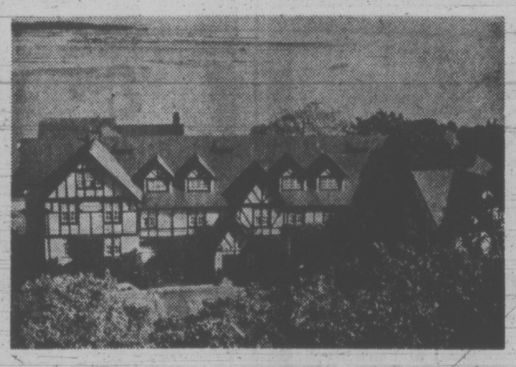

Luncheon—12 Noon to 2; Dinner, 5:30 to 9
Phone 598-4556 for Reservations
1175 BEACH DRIVE

The "Sound of the Century"
BEVAN GORE-LANGTON
TUESDAY THRU SATURDAY IN THE PERSIAN ROOM
Air-Conditioned
INQUIRE ABOUT
LONDON DOUBLE DECKER BUTCHART GARDEN NITE-LIGHT DINNER TOURS!
30 omelette specialties available everyday in the PERSIAN ROOM
The Inn on Centennial Square
CENTURY INN
383-1151 We Park Your Car FREE!

The Imperial Inn's Hoffbrau Haus
On the roof where you can relax in the sun . . .
Enjoy the atmosphere of open air dining.
Live Entertainment
OPEN DAILY 11 a.m. to 10 p.m.
It's Different
Imperial Inn
1961 DOUGLAS STREET, VICTORIA, B.C.
Phone 382-2111

BRITISH COLUMBIA INTERNATIONAL FESTIVAL OF THE ARTS*
Presents:
Victoria Symphony Orchestra
Conductor LASZLO GATI and
Guest Conductor DR. MALCOLM ARNOLD
Soloists: ROGER BEST, viola (England)
STEVEN STARYK, violin (Canada)
at the McPherson Playhouse
Sunday, August 6, 8 p.m.
Program: Spanish Capriccio, Rimsky-Korsakoff
Concerto for Violin and Orchestra in A major K.219, Mozart
Concerto for Viola and Orchestra, Dr. Malcolm Arnold
English Dancers Set 1, Dr. Malcolm Arnold
For reservations call McPherson Box Office 386-6121
Tickets at $4.50, $3.50, $2.50
$1.00 discount for students and senior citizens
Next Tuesday, August 8
SHAWNIGAN STRING ORCHESTRA
* Sponsored by the Shawnigan Lake Summer School of The Arts

Old Bailey's BEEFEATER
the Wilson Motor Inn
Onion Soup Au Gratin 'Served in an Earthenware Crock' .50
Finest....Anywhere
Hors D'Oeuvres
Continental Tossed Salad
Beefeaters 'Thick Cut' 4.50
or
English Cut Prime Rib of Beef Served with authentic Yorkshire Pudding, smothered in natural beef juices 3.75
Steak & Lobster 6.25
10 oz. New York Steak 5.50
10 oz. Top Sirloin Steak 4.50
8 oz. Filet Mignon 4.75
Filet of Salmon Grilled or Poached 3.75
All dinners include Baked Potato and Grilled Tomato
Cheese Plate
Beverage .20
777 Courtney St.

CRYSTAL POOL
SATURDAY
10:30 - 12:00 noon—Family
1:00 - 9:00 p.m.—Public

Starring THE MELROSE CAFE
OPEN 24 HOURS A DAY
WEEKEND SPECIAL
TOP SIRLOIN
5-oz. Steak, Soup, Salad, Vegetable, Potatoes, Beverage and Dessert $1.95
622 YATES — 383-9715
TAKE OUT ORDERS

DAVID ANDERSON
(Former M.P. for Esquimalt-Saanich)
will give a talk in French to the students of
LA MAISON FRANCAISE
at 7:00 p.m. on Monday, August 7th, in Elliott Building, 167
The talk will be followed by an open discussion when Mr. Anderson will answer questions in either of the two official languages.
UNIVERSITY OF VICTORIA

Take the Double Decker Bus to the Butchart Gardens from the
Imperial Inn
1961 DOUGLAS STREET
"The Londoner"
Nite Lite Dinner Tour
You Receive:
A Full Course Dinner in the Imperial Grill 5:30 p.m.
7:30 p.m. Londoner Double Decker Bus picks you up at the Imperial Inn for a 4½ hour tour to the world famous Butchart Gardens. Enjoy entertainment and see the gardens by daylight and also the spectacular night illumination.
ALL FOR JUST $8.95 PER PERSON
Make Your Reservations at our Front Desk in the Lobby or call—
382-2111
Children's Rates available.

Deep Cove Chalet
Dining Lounge
• SMORGASBORD DAILY 11:30 TO 2:30
• SMORGASBORD EVERY WEDNESDAY EVENING
ALSO
A COMPLETE A LA CARTE MENU
• TRY OUR NEW TERRACE GARDEN for Lunches, Afternoon Tea or Early Supper
★ CHEF PIERRE KAFFEL has arrived direct from STRASBURG, FRANCE
• INQUIRE ABOUT OUR SCENIC SEA TOUR TO BUTCHART GARDENS
OPEN MONDAY thru SUNDAY 11 a.m. to 10 p.m.
(All Year Round)
11190 Chalet Road 656-3541

VICTORIA'S NEWEST AND MOST LUXURIOUS DINING LOUNGE
Felice's RISTORANTE
SPECIALIZING IN ITALIAN AND INTERNATIONAL CUISINE
Dance to the Pharaohs and Vocalist Ben Aylesworth
(Monday thru Saturday)
HOURS: 5 p.m. 'til 12 midnight — Monday to Thursday
5 p.m. 'til 1 a.m. — Friday and Saturday
5 p.m. 'til 10 p.m. — Sunday
FOR RESERVATIONS 385-3441 or 385-3442
YOUR HOST: FELICE AVOLEDO
634 Humboldt (Across from Empress Hotel) or walk through at Courtney St., Nootka Mall.

The MAVERICK STEAK HOUSE

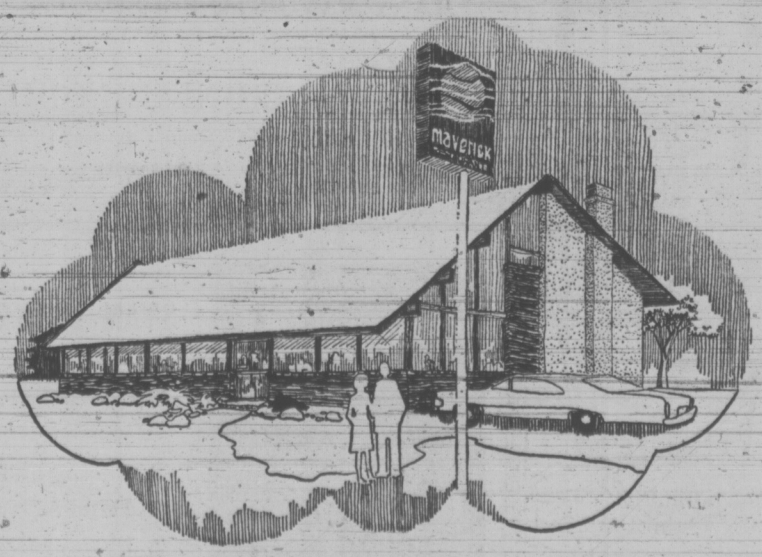

A NICE PLACE TO DINE!
(Full Dining Facilities)
Open Daily — 820 Esquimalt Rd.
Featuring Canadian Red Brand Steaks.

CAR MAKERS UNVEIL ALARM SYSTEM

TALLAHASSEE, Fla. (AP) — The big three United States automakers Wednesday introduced new alarm systems that will set lights blinking and horns blowing if a thief tries to break into a car.

They were put on display at the annual meeting of the International Association of Auto Theft Investigators.

Chrysler said that with its new electronic security alarm system, any attempt to force open the doors, hood or trunk will start headlights, tail lights and side-marker lights flashing at 100 cycles a minute and the horn blowing at the same frequency.

The device will be offered as an option on Plymouth Fury, Dodge Polara and Monaco and Chrysler and Imperial passenger cars.

The Ford alarm sets off the horn if doors or trunk are forced, a spokesman said. It will be armed by turning the key in one of the front doors.

He said it will be available as an option first on Ford and Mercury and later on other models.

General Motors said its electronic alarm system will be optional in 1973 for Chevrolet and Cadillac autos.

On both, the horn will pulsate. On Cadillacs parking, sidemarker, tail and licence lights will also flash.

Tories, Action Canada Fight in Niagara Riding

NIAGARA FALLS, Ont. (CP) — Progressive Conservatives here say they will reject any attempt by Action Canada members to force a new nomination meeting for a candidate in the next federal election.

The Niagara Falls Riding Association president, William Stanyer, said Thursday night schoolteacher Joe Hueglin was chosen last year as the federal Tory candidate and "there will be no change in that."

Following former Action Canada leader Paul Hellyer's move to the Conservative party, some Action Canada supporters felt there should be a new nomination meeting.

The Niagara Falls group, with about 250 paid-up members, had selected a local physician, Dr. Nicholas Pohran, 46, to represent the party Mr. Hellyer founded in this riding now held by former Liberal cabinet minister J. J. Greene.

Earlier in the day Conservative Leader Robert Stanfield said conflicts such as this would have to be resolved by the local riding associations.

Mr. Stanfield, touring the area, said Conservative candidates already chosen were the official representatives of the party and there had been no deals on candidates with Mr. Hellyer.

Mr. Hellyer, who resigned his Liberal cabinet post in a policy disagreement, later founded Action Canada as a separate party.

Society Reflected

MONTREAL (CP) — A Radio-Canada spokesman said Thursday that the presence of separatists in the network reflects the state of Quebec society.

Paul Dumont-Frenette, public relations director for Radio Canada, CBC's French-language network, said that in the 1970 provincial election, 24 per cent of Quebecers voted separatist.

Claire Kirkland-Casgrain, cultural affairs minister, earlier Thursday charged that the CBC "slants news, practices a certain yellow journalism and thus gives a false image of Quebec and Canadian realities."

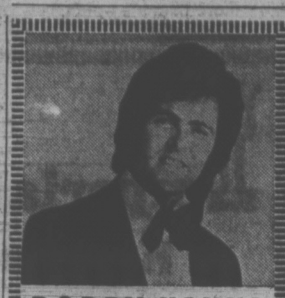
BOBBY HANNA
and the WAYWARD TRIO
THE RED LION MOTOR INN
Returns by Popular Demand
for 1 week only
Two Shows Nightly
Mon. to Fri., 10:45 - 12:30
Sat., 10:30 - 11:45
Greater Victoria's Only Full Facility Hotel
For Reservations
385-3366

Fine Dining for Breakfast, Lunch and Dinner Daily
COLONIAL INN
270 Government St.
(in the Parliament Buildings area)
384-7151

CREST MOTOR INN
BUSINESSMEN'S LUNCHEON
11:30 a.m. to 3:00 p.m.
Featuring Daily Specials
PROVINCIAL DINING ROOM AND COFFEE SHOP
OPEN DAILY
7 a.m. to 11 p.m.
Ample Free Off-Street Parking
386-2421
455 BELLEVILLE ST.
Facing the Inner Harbour

HONDA
DISCOUNTS
DEMONSTRATORS
"World of Pleasure"
PEARSON

Buon Apetito'

La Torre Di Pisa
the "Reasonably Priced"
Authentic Italian Restaurant
Serving Cannelloni Lasagna, Ravioli, Rigatoni, Manicotti, Spaghetti, Pizza, Steak, Chicken Cacciatore, Veal Scallopini and your choice of beverages.
Take-Out Orders Available
Parkade Nearby
1314 Government Street
Victoria, B.C., 382-7731

the Harem Club
presents

CASEY CHAMPAGNE
Returning by Popular Demand in
3 Sensational Shows Nightly Mon. - Sat.
Plus
Continuous Entertainment by the Harem Girls and Music for Your Dancing Pleasure by the Harmony Grits
OPEN 8:30 - 2:00 a.m.
1318 BROAD ST.
Res. 383-5525
Restricted
Suitable Attire

Shangri La
HAPPY LITTLE PLACE FOR
Lunch and Dinner
International Cuisine
...TRY...
TERI-YAKI STEAK
$3.50
NEW YORK STEAK SPECIAL SAUCE
DINING LOUNGE 732 JOHNSON 384-7811

LUNCHEON SPECIAL:
OLD ENGLISH STEAK AND KIDNEY PIE $1.50
On Our Open Air Terrace
the King's Den restaurant
655 DOUGLAS ST. 388-4488

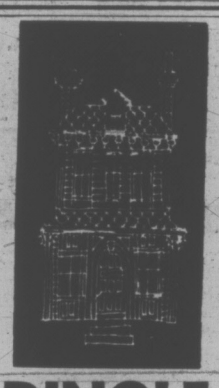
DINGLE HOUSE
Dine in an authentic Victorian atmosphere. Featuring our very special "Prime Rib of Beef."
AFTERNOON TEA
3 p.m. to 5 p.m.
PRIVATE DINING FOR 15 to 35 PERSONS
Reservations after 12 Noon Daily, 382-8721
Opens daily 5-11 p.m.
Closed Mondays
137 GORGE RD. EAST

Victoria's FIRST Hot
HOME DELIVERY
FISH (still) ..... 35¢ Pce.
CHIPS (still) ..... 30¢ Order
592-1209
(7 Days a Week 'til 9 P.M.)
Full Restaurant Menu and Dining Room Service
1951 OAK BAY AVENUE
(Just up from Foul Bay Rd.)
SEAFARER

German FOOD and INTERNATIONAL CUISINE
SERVED IN A TRULY RELAXING ATMOSPHERE
LIVE ENTERTAINMENT FRI. and SAT.
The Rathskeller RESTAURANT
651 DOUGLAS ST 386-9348

OPEN SUNDAYS 5-9 P.M.
DINING WITH A DIFFERENCE
Gay Nineties Spare Rib House
WHERE KEN PEAKER and SHEILA Play Your SING-A-LONG MUSIC
A SPARKLING ATMOSPHERE for PERSONALIZED MUSICAL HAPPENINGS
World-Famous SPARERIBS — Full Dinner Menu
825 Burdett—CHERRY BANK HOTEL—385-5380
"They do their specialty, spare ribs very well indeed. Informal sing-a-long type of atmosphere; service leisurely" Financial Post Magazine

AFTERNOON AND EVENING CLASSES IN INTERIOR DECORATING

Joseph Egoyan
Once again the fascinating study of interior decorating will be introduced to you by theoretical and practical analysis, these lectures will be held above the store and also supplemented by on-location studies in selected homes, including a visit at the residence of Mr. Egoyan to discuss the problems arising in furniture arrangement, color schemes, lighting effects, drapery and carpet selection, and proper use of pictures and accessories.
Mr. Joseph Egoyan, B.A., Ed., your instructor, is well qualified with extensive theoretical and practical knowledge. He is a graduate from the Art Institute of Chicago and the California College of Arts and Crafts; has taught at Oakland Tech High, Calif.; the American College in Cairo and the Evening Adult Education program in Victoria. In addition he has a wealth of practical experiences in retail field as proprietor of Ego Arts Gallery in Cairo for five years and Ego Interiors in Victoria for ten years. Mr. Egoyan is also a qualified artist and has exhibited his art works in a number of one man shows in the U.A.R. and U.S.A. He won the first prize in the Vancouver Island Jury Show at the Art Gallery of Victoria, also a one man art show theme "BIRDS" was displayed at the B.C. Provincial Museum, which was on display at Burnaby Art Gallery and is now at Ego Interiors.
For the past seven years this course in interior decorating has been given by Mr. Egoyan on the basis of twice yearly in two separate classes weekly. At an average of 25 students in each class a total of 700 students have taken the course to date. The classes will be held afternoons from 1 to 2:30 p.m. Wednesday, and evenings on Monday or Wednesday, 7:30 to 9 p.m.
CLASSES START SEPTEMBER 25 and 27 at EGO INTERIORS. Total cost of eight lectures once a week, $20.00.
For further information, call in person or phone
ego interiors
1028 FORT ST. (near Cook)
Business Phone: 382-3200
Evenings: 477-2017

SHAKES 4 for $1

Best Shakes in Town"
"The tastee-freez®
Shelbourne Plaza Only

CHINESE
Smorgasbord
MANY FAVORITE SELECTIONS
"LEAVE THE COOKING TO US"
Lee's CHINESE FOOD
1410 Broad Street (Near City Hall)
COMPLETE CATERING SERVICES
FREE HOME DELIVERY — 385-6764

STAN LEAKE
playing every FRI. AND SAT.
for your Listening and Dancing Pleasure
• SMORGASBORD
• STEAKS • SEAFOOD
The Net Loft
640 Montreal 388-5551

Zeller's Hillside Shopping Centre Saturday, August 5
SATURDAY SUPER SAVERS
GIRLS' SHORT SLEEVE BLOUSES Machine washable. Cotton print. Sizes S.M.L. Reg. 3.99 2.96
FLANNELETTE DIAPERS 26" x 26". Package of 12. Reg. 2.96 2.64
ALL SHEER PANTY HOSE Run-resistant. Sizes A and B. Reg. 94c 77¢
CHARGE IT!
LADIES' SUMMER DRESSES Broken sizes and styles. Reg. to 16.97 7.00
DUO TANGS All colors. 15¢
TEETER TOTTER WADING POOL 72" vachform pool. Reg. 14.96 10.00
Zellercrest Boys' JEANS 10-oz. pre-shrunk denim. Sizes 8-16. Reg. 4.86 3.97
BOY'S STYLE SHIRTS Long sleeve with long point collar. Cotton/fortrel. Sizes 8-16. Reg. 5.96 4.66
Men's Denim Look SPORT SHIRTS Polyester and cotton. Sizes S.M.L. Reg. 5.44 4.44
SAVINGS OF 25% ON GOLF SETS, GOLF BAGS AND GOLF CARTS
Men's 100% Polyester Knit FLARES Sizes 28-34. Reg. 9.88 8.86
YOUTH'S CANVAS RUNNERS Sizes 10-13. Reg. 2.93 1.96
SAVINGS OF 25% on Summer Lawn Furniture. Chairs, Chaisettes, Cushions, Lawn Cots, etc.
Quaker State OUTBOARD MOTOR OIL 1 quart size. Reg. 1.15 66¢
GOLDEN VIGORO LAWN FERTILIZER 12-6-3. 30-lb. bag. Reg. 4.99 3.50
ZELLERS 6-PIECE SALAD SET Salt, pepper, vinegar, oil, spoon and fork. Reg. 3.33 2.33
Furniture ROLL-OUTS Put wheels on your heavy appliances. Reg. 3.66 1.97
NEW Polaroid Zip CAMERA Black and white pictures in 15 sec. Reg. 14.88 10.00
Pre Back-to-School BOYS', GIRLS' SHOES Assorted styles. Sizes 11-3. Reg. to 7.88 SAVE 25% OR MORE!!!
BUY NOW—CHARGE IT!
OPEN 9:30 TO 9:30
PRE-SELL 6 P.M. FRIDAY

B.C.

MARMADUKE

"No wonder the neighbors have been going around barefoot lately!"

THE FAMILY CIRCUS

"Couldn't we go down to the beach first and unpack all our junk later?"

GARDENING
hilda beastall

3 Plants for 4 Seasons Keep Balcony in Color

This summer, balcony gardeners have been extending their plantings as they become more adjusted to apartment life.

Most questions are concerned with what to grow in tub on a sunny balcony. Since there must be hundreds of such tubs now in Victoria, here are three suggestions.

These are perennial plants of one kind or another. They may be left in the tubs over winter, and need less than a pound of fresh top dressing soil each spring to replace that used by the plants.

★ ★ ★

The three suggested plants will cover the four seasons with something of interest to look at each day.

There are, naturally, thousands of other plant combinations equally suitable to a sunny hot balcony, but these three are chosen because they will do well in the same container; need little attention beyond removal of dried stems; and are not constantly requiring water.

You may even find the association unusual.

The plants are Creeping-thyme (Thymus serpyllum), winter crocuses pushing through the dark green mat of thyme, and California-fuchsia (Zauschneria californica) at two corners of the tub for scarlet flowers in late summer and fall.

The Zausclineria is the tallest of the plants at nine inches, making the tubs ideal for windy exposures as well as full sun.

Color combinations can be a matter of several choices, since winter crocuses come in all shades of mauve, purple, white, cream and orange, and Thymus serpyllum has either dark green tiny leaves or silvery grey, with flowers of either crimson, pink or white.

★ ★ ★

Tubs started now with tufts of thyme and the Zauschnerias will flower this September when the winter crocus corms will be planted into the spaces.

With drainage material of stones in the bottom of the tubs and a gritty loam (no manure or fertilizer) for the plants to grow in, all three will increase in size, or number, filling and overflowing the tubs.

In five years or so, the tubs would need renewing from the old material or making a complete change.

Plants native to droughty hot locations are the ones most likely to be successful on hot balconies, even in the temperate climate of Victoria.

PEANUTS

BROOM-HILDA

WIZARD OF ID

APARTMENT 3-G

MISS PEACH

EB AND FLO

POLLY

NANCY

MUTT AND JEFF

MARK TRAIL

CRYPTIC CROSSWORD

ANSWER TO THURSDAY'S PUZZLE

ACROSS
1 Straight
5 Stud
9 Once
10 Interest
11 Final
12 Epitaph
13 Underemployed
18 Rest-cure
19 Toss-
20 Blemish
21 Forge
22 Date
23 Progress

DOWN
2 Tension
3 Average
4 Hunger-marcher
6 Therapy
7 Ditched
8 Denial
13 Unrobed
14 Dissent
15 Recoil
16 Outdoor
17 Ensigns

CLUES

ACROSS
1 Make up the deficienty with a denture perhaps (5, 3, 3)
9 A habit our soldiers may get into (7)
10 Ideal form for a girl (5)
11 Yet it may be quite a young tree (5)
12 Caterer upset in a domestic row (7)
13 What most fish have to be weighed on (6)
15 It's hot to the tongue, and cold to the ear (6)
18 IOUs run wild could well be! (7)
20 A N. European returns to cause dismay (5)
22 Take from one by right? (5)
23 Brazilian port to us appears boisterous (7)
24 Unemployed jester who won't let anyone take him in (7, 4)

DOWN
2 Owner of northern lands (5)
3 Company in a rush to inflict pain (7)
4 A motto for the vegetarian (6)
5 Bird gets down on the bed (5)
6 Not a sunny greeting? (3, 4)
7 Odd way in which the debtor finds himself (5, 6)
8 He can't take his mind off things (11)
14 How to play stirring music? (7)
16 Deflect from an order to execute? (4, 3)
17 An outsize quarry for a bird (6)
19 Excel with an al-fresco celebration (5)
21 Final result of a snap decision (5)

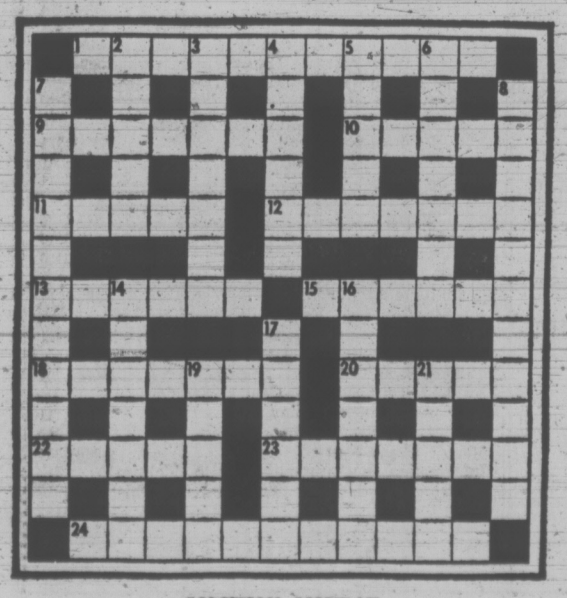

SOLUTION MONDAY

The Bridge Expert

By FRED KARPIN

Today's deal serves as another illustration of the fact that even our better players occasionally develop a blind spot, and completely overlook the winning line of play. When this hand came up in a rubber-bridge game, our South declarer, who was a good player, was the victim of a blind spot.

Both sides vulnerable. North deals.

NORTH
♠ 8 7
♡ 7 5 3 2
◊ A K 9 8 7 5
♣ K

WEST
♠ Q 10 4 3
♡ J 9 6
◊ 6
♣ Q 10 7 5 2

EAST
♠ K J
♡ Q 10 8
◊ J 10 4 2
♣ J 9 6 3

SOUTH
♠ A 9 6 5 2
♡ A K 4
◊ Q 3
♣ A 8 4

The bidding:

North	East	South	West
3 ◊	Pass	3 NT	Pass
Pass	Pass		

Opening lead: Five of ♣.

The bidding:

Opening lead: Five of Clubs.

Upon winning the opening club lead with dummy's king, declarer liked what he saw. If the five outstanding diamonds were divided 3-2 (which they figured to be over two-thirds of the time), then six diamond tricks would be there for the taking. So, at tricks two and three, declarer led a diamond to his queen, and returned a diamond to dummy's king. When West discarded a heart on the second diamond lead, declarer had become a doomed man. All he could now make were the eight tricks with which he had started.

Actually, declarer was the victim of a bad break in the diamond suit, since a 4-1 division figures to occur only 28 per cent of the time. Nevertheless, he had no one but himself to blame for his defeat.

Putting it rather naively, if the five outstanding diamonds were divided 3-2 at the outset, they would be divided 3-2 later on. There should have been no hurry to attack this suit, since there existed another possibility for the creation of the ninth trick.

After dummy's king of clubs had captured the opening lead, declarer should have led dummy's deuce of hearts. East would put up his eight spot, which declarer would permit to win. East would now return a club, and South would take the trick with his ace.

The ace and king of hearts would be cashed next, and declarer would receive the pleasant news that the six outstanding hearts were divided 3-3 originally. Dummy's remaining heart would not be a winner, with one of dummy's top diamonds serving as an entry to the board. Declarer would thus end up with one spade trick, three hearts, three diamonds, and two clubs.

Admittedly, the six missing hearts didn't figure to be divided 3-3, which distribution occurs but a little over one-third of the time. But it would have cost declarer nothing to have tested the hearts — the play was "on the house."

FUN WITH FIGURES

By J. A. H. HUNTER

Ron had been very quiet as they waited for the traffic to get moving again. "You see that car plate number, Dad," he said suddenly. "Can you multiply it by 83?"

"Sure," John looked at the car ahead. "But I'll need some paper."

"What for?" The boy grinned. "Just put the 3 in front of the number and the 8 at the end, and that does it."

He was right! What was the licence number?

(Answer Monday)

Yesterday's answer: SHOES was 41094.

386-2121

CLASSIFIED ADVERTISING

Vancouver Island's Largest Shopping Centre in Print

386-2121

BOX REPLIES
All replies to private box numbers available from 8:00 a.m. to 6:00 p.m. Monday to Friday inclusive.
Victoria Press Box numbers available on request. Charge $1.50.

OFFICE HOURS
Classified Counter, 8:00 a.m. to 6:00 p.m. Business Office, 9:00 a.m. to 5:30 p.m. Monday to Friday inclusive.

* * *

OFFICE CLOSED SATURDAY

* * *

TELEPHONE HOURS
8:00 a.m. to 8:00 p.m. Monday to Saturday inclusive.

* * *

CLASSIFIED COPY DEADLINES

Regular classified advertisements may be placed at the counter, 8 a.m. to 5:00 p.m. on the day prior to publication, Monday to Friday inclusive. By telephone, 8:00 a.m. to 5:00 p.m. Monday to Saturday inclusive.
All classified semi-display copy must be in the possession of Victoria Press Ltd., 2631 Douglas Street, by 4:00 p.m. on the day prior to publication, with the exception of that copy for Sunday Colonist must be in by 4:00 p.m. Friday.

FULL COVERAGE CLASSIFIED RATES

REGULAR CLASSIFIED
LOCAL RATE
One day, 9c per word per day.
Three consecutive days, 8c per word per day.
Six consecutive days, 7c per word per day.
1 6-pt. heading or white space allowed to be charged at 5 words.
Minimum advertisement 10 words and $1.00.
Each initial, sign, group of figures and abbreviation counts as one word.

SEMI-DISPLAY
LOCAL RATE
Ads requiring a style other than that mentioned above will be charged by the measured agate line (14 agate lines equal 1 inch).
One day, 40c per line, $5.60 inch.
Three consecutive days, 35c per line, $4.90 inch.
Six consecutive days, 30c per line, $4.20 inch.

NATIONAL RATE AND OUT-OF-PROVINCE RATE
Regular classified, 10c per word per day.
Semi-display, 43c per line per day, plus 10% if both type sizes are used.

Birth Notices, $2.00 per insertion for standard message of 30 words or less. 8c each additional word or initial.
In Memoriam notices, Cards of Thanks, Death and Funeral Notices, not exceeding 12 lines, $3.50 first insertion and $2.65 subsequent insertions. Each additional line, 35c daily.

Births, Deaths, In Memoriam Notices, Cards of Thanks, Personals not accepted by telephone.
Single paper rates on request.

SUBSCRIPTION RATES
Wherever carrier service is maintained, $3.00 per month.
By mail—
Canada, $3.50 per month, $10.00 per 3 months, $39.00 per year.
United States, $4.00 per month.
Saturday Only—
Canada, 25c per copy, $13.00 per year.
United States, 30c per copy, $15.60 per year
Commonwealth and Foreign rates upon request.
Mail subscriptions are payable in advance
Authorized as second class mail, Post Office Department, Ottawa.
Member Audit Bureau of Circulations

TERMS OF PUBLICATION
The Victoria Press Ltd. shall not be liable for non-insertion of any advertisement beyond the amount paid for such advertisement
In the event of an error occuring the liability of Victoria Press Ltd. shall not exceed the charge for the space actually occupied by the item in question.
All claims on error in publication shall be made within 12 hours thereafter and if not made shall not be considered. No claim will be allowed for more than one incorrect insertion nor for errors not affecting the value of the advertisement.
All estimates of cost are approximate. Advertisers will be charged with space actually used.
All advertising copy will be subject to the approval of the Victoria Press Ltd., who reserve the right in its sole discretion to classify, reject or insert copy furnished.
Advertisements must comply with the British Columbia Human Rights Act which prohibits any advertising that discriminates against any person because of his race, religion, sex, colour, nationality, ancestry or place of origin, or because his age is between 44 and 65 years, unless the condition is justified by a bona fide requirement for the work involved
While every endeavor will be made to forward replies to box numbers to the advertiser as soon as possible, we accept no liability in respect of loss or damage alleged to arise through either failure or delay in forwarding such replies, however caused, whether by negligence or otherwise.

CIRCULATION REPRESENTATIVES
Duncan, Chemainus—
P. J. Rogers 746-6181
Lake Cowichan—
P. Edwards 749-6771
Nanaimo—
R. Lakey SK 3-2766

United States Representatives
MATHEWS SHANNON and CULLEN, INC
New York, Boston, Chicago, Detroit, Philadelphia, Pittsburgh, Cleveland, Syracuse, Charlotte, Atlanta, Cincinnati

DUNCAN BUREAU
262 Station Street (Hamilton Electric Building) Office and telephone hours 1 p.m. to 5 p.m. Monday to Friday, inclusive.
PHONE DUNCAN 746-6181

CLASSIFIED SERVICE FOR DUNCAN COWICHAN VALLEY CHEMAINUS RESIDENTS
Classified Ads phoned in to our Duncan office 746-6181 before 3:30 p.m. will appear in the following day's papers.

PHONE DIRECT 386-2121 TO PLACE YOUR CLASSIFIED AD

1 BIRTHS

ALLAN—Born to Jack and Marie Allan, 577 Hallsor Dr., at Royal Jubilee Hospital, a girl, Carmen Elizabeth, 5 lbs. 15 ozs. on Aug. 1, 1972. (Insured).

BLIGH—Born to Mr. and Mrs. R. Bligh, Church Rd., Sooke, B.C. at Royal Jubilee on July 29, a daughter, Stacey Michelle. Special thanks to Dr. B. Gelling.

CAMPBELL — Born to Mr. and Mrs. C. Campbell, 530 Northcott Avenue, Victoria, at Victoria General Hospital, on Wednesday, August 2, 1972, a daughter, Heather Louise. Thanks to all in attendance.

STOTHERS—Born to Mark and Karen Stothers (nee Mainprize) 3140 Santa Clara, at Royal Jubilee Hospital on July 30, 1972, a lovely little daughter, Melissa Ann, 7 lbs. 1 oz. Many thanks to Drs. G. E. Foster and J. D. Critchley.

SUDHUES — Born to Mr. and Mrs. R. E. Sudhues, 3913 Grange, Victoria, at Royal Jubilee Hospital, on Monday, July 31, 1972, a boy, 7 lbs. 4 ozs., Michael Aaron. A brother for Lon. (Insured).

WILSON—Born to Bill and Noni, 746 Greenlea Drive, at Victoria General on July 30, a son, Justin Charles. A 9 lb. 5 oz. brother for Bethany.

5 DEATHS AND FUNERALS

CAMPBELL—Donald, 851 Maddison, Victoria, B.C., passed away suddenly in Saskatoon, Saskatchewan, July 25, 1972. He leaves to mourn his loss, his wife, Nellie; two sisters, Mrs. John Elliot (Agnes), Victoria, Mrs. Russell Coutts (Frances), Tsawwassen.
Memorial service will be held in Oak Bay United Church, Monday, August 7, at 2 p.m. Flowers gratefully declined. If so desired donations may be made to the Heart or Cancer Fund.

CLASSIFICATION INDEX

VITAL STATISTICS
1 Births
8 Card of Thanks
5 Deaths and Funerals
10 Funeral Directors
9 In Memoriams

NOTICES
14 Announcements
16 Catering, Banquets and Reception Rooms
15 Coming Events and Meetings
20 Lost and Found
11 Monumentals
18 Places to Visit
17 Restaurants

EMPLOYMENT
26 Female Help Wanted
21 Male Help Wanted
25 Male or Female Help Wanted
30 Situations Wanted Female
29 Situations Wanted Male
31 Situations Wanted Male or Female
27 Teachers Wanted

BUSINESS SERVICES AND DIRECTORY
36 Business Services and Directory

PERSONAL SERVICES
33 Bands, Musicians and Orchestras
40 Business Personals
43 Dancing
42 Education
71 Music Teachers
39 Personals
32 Trade Schools
38 Travel

MERCHANDISING
83 Aircraft
117 Antiques
78 Bicycles
80 Boats and Marine
65 Building Supplies
93 Cameras, Supplies and Photo Finishing
127 Chicks, Poultry, Hatching Eggs, Supplies
135 Farm Implements
12 Florists
60 Fuel
97 Furniture
120 Garden Supplies
99 Groceries, Meat and Produce
130 Heavy Equipment and Machinery
128 Livestock, Supplies and Events
100 Miscellaneous for Sale
103 Miscellaneous Wanted
109 Miscellaneous to Rent
77 Motorcycles
70 Musical Instruments
125 Pets and Supplies
96 Ranges, Stoves and Furnaces
92 Sporting Goods
115 Swaps
63 Timber
98 TV, Stereo, Radio Sales and Service
112 Wanted to Rent, Miscellaneous

AUTOMOTIVE
164 Auto Body Work and Painting
162 Auto Repairs, Service and Towing
168 Campers and Trailers
166 Cars and Trucks Wanted
150 Cars for Sale
151 Foreign, Import and Sports Cars
169 Mobile Homes and Parks
149 New Car Directory
160 Parts, Accessories
158 Tires
154 Trucks and Buses
156 U-Drive and Auto Washing

ACCOMMODATION
185 Convalescent and Rest Homes
175 Hotels
178 Summer Resorts
181 Tourist Accomodation

RENTAL
201 Apartments to Rent, Furnished
200 Apartments to Rent, Unfurnished
203 Apartments Wanted
206 Duplexes to Rent
207 Duplexes Wanted to Rent
202 Furniture to Rent
215 Halls, Warehouses, Stores and Offices to Rent
197 Housekeeping Rooms to Rent
199 Housekeeping Rooms Wanted
211 Houses to Rent, Furnished
210 Houses to Rent, Unfurnished
212 Houses Wanted to Rent
190 Room and Board
191 Room and Board Wanted
193 Rooms to Rent
194 Rooms Wanted

FINANCIAL
155 Automobile Financing and Insurance
233 Mortgage Loans and Insurance
234 Mortgages for Sale
230 Personal Loans and Insurance
235 Wanted to Borrow

REAL ESTATE
280 Acreage for Sale and Wanted
240 Business Opportunities
241 Business Opportunities Wanted
300 Churches
247 Commercial or Industrial Properties
258 Condominiums and Townhouses
253 Country Homes and Properties
270 Exchange Real Estate
290 Farms for Sale and Wanted
263 Garages for Sale, Rent, Wanted
293 Gulf Islands Properties
250 Houses for Sale
265 Houses Wanted to Buy
295 Listings Cancelled
268 Listings Wanted
271 Lots for Sale
294 Mainland and Out of Province Properties
273 Property for Sale
274 Property Wanted
244 Revenue Property
245 Revenue Properties Wanted
285 Up-Island Properties
256 Waterfront Properties

NOTICE OF COPYRIGHT
Full, complete and sole copyright in any advertisement produced by Victoria Press Ltd. is vested in, and belongs to, Victoria Press Ltd.; provided, however, that copyright IN THAT PART AND THAT PART ONLY of any such advertisement consisting of illustrations, borders, signatures or similar components which is, or are, supplied to Victoria Press Ltd. by the advertiser in the form of engravings, matrices, casts, etc., and incorporated in said advertisement shall remain in and belongs to the advertiser.

5 DEATHS AND FUNERALS

CHECKO—In Victoria, on August 2, 1972, Mary Checko, aged 82 years, of 711 Kings Road. Born in the Ukraine, and a resident of Victoria for the past 31 years. Survived by her husband, Andrew; two sons, Frank of Victoria, Andrew of Vancouver; six grandchildren and one great-grandchild.
Funeral services will be held in the Thomson and Irving Funeral Chapel, on Monday, August 7, 2:00 p.m., Padre J. A. Roberts officiating, followed by interment in the Royal Oak Burial Park.

EASTWOOD — On August 1, 1972, Mr. Roy Eastwood, age 75 years. Born in Race Rocks Lighthouse, B.C. He leaves his brothers, Joe, Ernie, Cliff, Chester and Gordon, Victoria, B.C.; sisters, Mrs. Rachael Peterson, Kamloops, B.C., Mrs. Elsie Cox and Mrs. Frances Barrett, Victoria, B.C.; nieces and nephews. The late Mr. Eastwood went overseas with the 88th Battalion and served with the 28th Battalion in France during the First World War.
Service will be held in the Sands Mortuary Limited "Memorial Chapel of Chimes" on Monday, August 7, 1972, at 11:00 a.m., Padre J. A. Roberts officiating. Cremation.

FRUMERIE—In the Royal Jubilee Hospital, Victoria, B.C., on August 2, 1972, Mrs. Jean E. Frumerie (nee McMillan), formerly of Outlook, Sask., and Turin, Alberta. She is survived by her daughter and son-in-law, Mr. and Mrs. Ken and Dawna Blagborne; son, Ronald; one grandson; sister, Mrs. Thelma Nickol, all of this city; brother, Mr. John McMillan, of Saskatoon, Sask.; several nieces and nephews.
Service will be held in the Sands Mortuary Limited, "Memorial Chapel of Chimes," on Monday, August 7, 1972, at 1:00 p.m., Rev. Hugh M. Hunter officiating. Interment in the Hatley Memorial Gardens. Flowers gratefully declined. Those so desiring may donate to the charity of their choice.

JOHNSON—In Victoria on August 3, 1972, Mrs. Ida Christina Johnson, aged 76 years, of 1347 Pembroke Street; born in Helsingland, Sweden, and resident here since 1947. Widow of Nastor A. Johnson, she leaves five daughters, Mrs. Selma Benson of Fullerton, California, Mrs. Judith Hurdle and Ida Johnson of Port Moody, Mrs. Ruby Hurdle and Mrs. Elna Waldof of Victoria; two sons, Albin of Victoria and Helge of Port Alberni; several grandchildren.
Funeral service in McCall Bros. FLORAL CHAPEL, Johnson and Vancouver Sts., on Monday, August 7, at 3:15 p.m. Interment at Royal Oak Burial Park.

LUPTON — In Port Coquitlam, B.C., on August 2, 1972, Mrs. Jane Lupton, aged 89 years, born in Scotland and resident of Port Coquitlam, B.C. for the past four years; formerly of Victoria for many years. She leaves her daughter, Mrs. Gladys Collinson, Kelowna, B.C.; stepdaughters, Mrs. Margaret Sherherd, Victoria, B.C. and Mrs. Sarah Wright, Fruitvale, B.C.; step-sons, John and Ewart Lupton, Victoria, B.C. and Ted Lupton, Oakland, Calif.; 11 grandchildren and many great-grandchildren; sisters, Mrs. Peggy Wiseman, Georgetown, Mrs. Chris Guerin, Robson, B.C., and Mrs. George (Bessie) Reilly, Trail, B.C., and other relatives in Victoria, B.C.
Service will be held in the Sands Mortuary Limited, "Memorial Chapel of Chimes," on Tuesday, August 8, 1972, at 1:00 p.m. Interment in the Hatley Memorial Gardens.

MIARD—In Victoria on August 2, 1972, Lily Taggart Miard, aged 86 years, of 857 McClure Street; born in Ireland, and a resident here for 12 years; formerly a long time resident of Fernie, B.C. Widow of Harry E. Miard, she leaves her son, Thomas, and grandson, Mark, of Victoria; a brother, Leslie Keith of Rutland, B.C. and a brother, Herbert Keith of Nanaimo.
Funeral service in McCall Bros. Chapel, Johnson and Vancouver Streets, on Monday, August 7, at 10:30 a.m., followed by cremation. (Flowers gratefully declined)

WALDUCK—At the Glengarry Private Hospital, Victoria, B.C., on August 3, 1972, Ellen Walduck, 56 Moss St., aged 81 years. Born in Birmingham, England, resident in Regina and Port Arthur prior to moving here in 1955, predeceased by her, husband Ernest Walduck (C.N.R. engineer), February, 1967. Survived by 2 sons, Donald, Hanover, Ontario, and Kenneth, Werner Lake, Ontario; 3 daughters, Mrs. George (Thelma) Bendell, Carrioi, Ont.; Mrs. William (Audrey) Kariala, Powell River, B.C., and Mrs. Harold (Jean) Salmon, at the residence.
Funeral service in McCall Bros. Chapel, Johnson and Vancouver Sts., on Monday, August 7, at 2:15 p.m. with Rev. Canon R. Willis officiating. Cremation to follow. (Flowers gratefully declined. Those so desiring may contribute to the charity of their choice.)

WICKS — At home after a long illness, Mr. Alfred William Wicks; born in Cinderford, Gloucestershire, England in 1880. Predeceased by his wife Bessie in 1962, he is survived by his sons, Mark of San Diego, California; Wilfred of Victoria; Reuben of Vancouver; Eric of Duncan and Sidney in Scotland; two daughters at home, Mrs. J. (Claudia) Price and Miss Jean Wicks; 15 grandchildren and 21 great-grandchildren. He was a Collier and worked in South Wales for 30 years prior to coming to Canada. He was a former resident of Telkwa, B.C. and Duncan.
Service in McCall Bros. Chapel, Johnson and Vancouver Streets, on Monday, August 7 at 1:15 p.m. Interment at North Cowichan Municipal Cemetery, Duncan, V.I. (Flowers gratefully declined. Donations may be made to the Cancer Society, 857 Caledonia Ave. if desired.)

8 CARDS OF THANKS

We wish to extend our heartfelt thanks and appreciation for messages of sympathy and the beautiful floral offerings received from friends and relatives in the loss of our beloved wife and mother, Florence Eva Hewitt. The services of the pallbearers and special thanks to Dr. Nash and the nurses of Victoria General Hospital, also thanks to The Very Rev. B. Whitlow for services rendered. — Mr. J. H. Hewitt; daughter, Mrs. E. Mars; granddaughter, Kathey.

9 IN MEMORIAM

PARKER — In loving memory of our parents Irene A. and Clifton H. Parker, who passed away 1963. — Their Family.

SKUCE—Marie Catherine.
Loving and kind in all her ways,
Upright and just to the end of her days.
Sincere and true in her heart and mind.
Beautiful memories she left behind.
Dearly loved by all who knew her.
—Sadly missed and always remembered—her loving husband Richard and daughter Eileen.

10 FUNERAL DIRECTORS

THOMSON & IRVING
Funeral Chapel
Est. 1906 — Formerly of Winnipeg
A Dignified and Understanding Service at Moderate Cost
PRE-NEED AT NEED
SHIPMENTS
1625 Quadra St. Phone 384-2612

CHAPLIN'S
FUNERAL CHAPEL
1155 Fort Street
Independently owned and operated. Offering dignified funeral service within the means of all.
384-5512 384-8626

10 FUNERAL DIRECTORS

WE CARE
Your Six Community Chapels Dedicated to Service. Sensible Prices.

Victoria, B.C.
Sands Mortuary Limited "Memorial Chapel of Chimes" (main office) 388-5155, 388-5156, 383-7511

Sidney, B.C.
Sands Chapel of Roses, 656-2932

Colwood, B.C.
Sands Chapel of Heather, 478-3821

Duncan, B.C.
Hirst Funeral Chapel (Sands), 746-5212

Ladysmith, B.C.
Ladysmith Funeral Chapel (Sands), 245-2331

Nanaimo, B.C.
Westwood Chapel of Flowers (Sands), 753-2032

Independent, Family Owned and Controlled. Sands since 1912.

McCALL BROS.
Funeral Chapels
1400 Vancouver Street
385-4465 — 385-4466 — 385-4467
Recommended by so many to relatives and friends . . . the Name is Assurance.
MONDAY
MIARD, Mrs. Lily
10:30 a.m.—FLORAL CHAPEL
WICKS, Mr. Alfred W.
1:15 p.m.—FLORAL CHAPEL
WALDUCK, Mrs. Ellen
2:15 p.m.—FLORAL CHAPEL.
JOHNSON, Mrs. Ida C.
3:15 p.m.—FLORAL CHAPEL.
TO BE ANNOUNCED
HUNG, Mr. Dai Sack.

HAYWARD'S CHAPEL
Ready to carry out the family's wishes, quietly, sympathetically, with efficiency and dignity.
386-3505
734 Broughton St.
REGINALD HAYWARD MGR.

FIRST MEMORIAL SERVICE
Undertakers for the Memorial Society of B.C. — 384-7041

11 MONUMENTAL

STEWART MONUMENTAL Works Ltd.
ESTABLISHED 1896
Memorial of Distinction
Marble fireplace and tabletops
1403 May St. 384-3452

MORTIMER'S MONUMENTS
ESTABLISHED 1877
"The Finest in Craftsmanship"
633 DAVID ST. 383-6421

12 FLORISTS

REAL FLOWERS FADE but THE MEMORY LASTS
Funeral Flowers expertly designed
WOODWARD'S FLORISTS
635 Fort 384-5614

15. COMING EVENTS AND MEETINGS

LADIES' AUXILIARY
to the
London Boxing
BINGO
Every Friday, 7:30 p.m.
Curling Rink
1952 Quadra
Admission $1
6 Cards for $2
20 Games Minimum $16
2 at $25
1 at $50
1 at $100
Door Prizes
and
Good Neighbor Games
Free Bus — Refreshments Available
Everyone Welcome

ESP, IS IT FOR YOU?
Introductory lecture Friday, August 4
Follow up Saturday, August 5
Empress Hotel, 8 p.m.
Princess Charlotte Room
Inner Peace Movement, 382-8584

HORSE RACES—VANCOUVER
Saturday, Aug. 5th, at 9:00 a.m. bus leaves B.C. Hydro, returning 9:15 p.m. Reserve seats early at 386-2000. Fare $7.00 with free parking. 1-2-3 Club.

1-2-3 CLUB
Trips to Portland Dog Races. September 9th, one night. September 15, two nights. 2nd buses now loading. Book early. 384-6479.

BINGO, SATURDAY, AUGUST 5, 8 p.m. Prospect Lake Community Hall.

16 CATERING, BANQUET and RECEPTION ROOMS

QUEENS ROOM
Queen Victoria Inn, Victoria's most luxurious banquet room, available for weddings, club luncheons, dinner banquets, cocktail parties, staff parties. 388-4488.

20 LOST AND FOUND

ANYONE FINDING OUR GREY and white female kitten with dark patches over both eyes, missing in Esquimalt since July 28, please return. 6 year old owner very unhappy. Mrs. Hall, 382-2105 or 382-1018.

LOST: 5-YEAR-OLD, MEDIUM sized, neutered tomcat, ginger head, and back, racoon tail, white belly. Strayed from Gorge-Burnside-Tillicum area about July 29. Anyone having seen, please phone 382-7747.

LOST: VICINITY HILLSIDE AND Douglas, light colored orange and white, 3-year-old male cat, almond eyes, bump on nose, medium short kinked tail. Named "Simon." Reward. 592-0097.

LOST CAT: BROWN SIAMESE, male, 5 yrs., family pet, answers Strider. Lost while visiting from Ontario. Return to 1016 Fort upper or phone 388-4965. Reward.

LOST: CAMERA, FUJICA COMPACT, S number 1040301 at Malahat lookout Monday evening July 31. Please phone 479-5709.

LOST: GOLD CHARM BRACELET, great sentimental value, vicinity Empress Hotel July 30th. Reward. 926-4619 West Van.

LOST, IN TOWN SUM OF money in bills, Tuesday afternoon, by pensioner. Finder please phone 592-3343.

LOST: FEMALE DALMATION German Pointer cross, called Juniper. Dark brown and white. 1413 Fernwood Road. 383-0724, 383-8828.

LOST, FROM ROSES JEWELERS Bus stop, brown case with girl's school books, urgently required. Please phone 383-6914.

LOST: TWO GREEN AND TWO blue budgies. Quadra-Tolmie area. Please call 386-6672.

FOUND: BLACK AND ORANGE kitten, female, vicinity Vic West. 384-3398.

REWARD FOR RETURN OF 3-month-old black poodle, answers to Bosie or Bosai. 386-0152.

FOUND; CHILDREN'S CLOTHing fallen on road at Oldfield. 652-2027.

LOST; MALE DALMATION, Vicinity Malahat. Reward. 478-1289.

HAVE YOU LOST YOUR CAT? Homes wanted. CPL. 598-5731.

LOST YOUR PET? HOMES wanted, found. SPCA, 388-6427.

21 MALE HELP WANTED

ADVERTISEMENTS IN THIS CLASSIFICATION MUST COMPLY WITH THE BRITISH COLUMBIA HUMAN RIGHTS ACT SEE COLUMN 1

British Columbia Forest Products Limited

CROFTON PULP AND PAPER DIVISION

INDUSTRIAL PAINTER

A vacancy exists at Crofton for an industrial painter experienced in all aspects of industrial painting including sandblasting, spray equipment, and brush work. Experience in sign painting and automotive work is desireable.

Written applications outlining vocational training and work experience should be directed to:

Employment Supervisor
British Columbia Forest Products Limited
Crofton, B.C.

POLLUTION CONTROL TECHNICIAN
Pollution Control Branch, Victoria. To supervise other technical staff engaged in the monitoring of waste treatment and disposal. Requires a diploma from a technical institute in a related discipline, plus several years of directly applicable experience or equivalent. $788 - 5953. COMPETITION NO. 72:1013. Obtain applications from the CIVIL SERVICE COMMISSION OF BRITISH COLUMBIA, 554 Michigan Street, VICTORIA, and return by August 16, 1972.

EXPERIENCED NIGHT SHIFT supervisor for janitorial service. Must be willing to work hard and long hours. Will be responsible for hiring and firing of staff, ordering and dispensing of supplies and checking quality of work, etc. If presently self employed but would like the advantages of a growing company I would consider buying your business. Must be able to start immediately, vehicle supplied, salary commensurate with experience. Apply Bob's Janitorial Service, 27 Dallas Road, 8 a.m.-4 p.m.

OPPORTUNITY
Executive type preferably married. We offer a career position with management opportunity. Intensive 3-year training program — experience not required. Starting salary to $800 per month. Excellent retirement plan, hospitalization and insurance benefits. For interview and aptitude test write giving full particulars of your background to Victoria Press, Box 472.

SUPERVISORS
Wanted to supervise and operate a small chain of retail locations, automotive related fields. Must have business background. Should also have some mechanical aptitude. Must be agressive and be able to operate with minimum of supervision. Salary plus car. Full details in first letter to Victoria Press, Box 481.

FIRST CLASS GARDENER WITH several years horticultural training either as an apprentice or college course. Butchart Gardens experience, excellent qualification. Must be imaginative, neat, meticulous and hardworking. Garden approximately 1.5 acres in Vancouver, B.C. Salary $750 per month. VW van provided. Permanent job. Contact Victoria Press, Box 457.

RECENT HIGH SCHOOL GRADUate for permanent job with local firm. Active inside and outside work, mainly related to packing and shipping, building maintenance and driving a light van, also other duties. Apply in own writing stating any previous job experience, references, Grade 12 average and phone number to Box 5130, Station B, Victoria.

RETIRED POLICEMAN OR SERviceman required for night manager's position in restaurant — between hours of 10-4:30 a.m. Experience not necessary as training will be given. Applicant must be used to dealing with general public and bondable. Apply in person to 701 Fort Street: Attention D. L. Rochford.

WANTED BY SMALL BAKERY located in progressive shopping centre in Victoria a responsible experienced baker for bread, pastry, cakes, etc. Owner will consider selling to reliable party. A good opportunity to try before you buy. Phone 478-1318 after 7 p.m. or write "Chaval" 2683 Millstream road.

SALESMAN REQUIRED
For aggressive automobile dealership. Apply to sales manager, from 3 to 5 p.m.
SUBURBAN MOTORS
3377 Douglas St.

TRUST COMPANY REQUIRES career-minded applicant having minimum of 2 years experience in banking, trust or clerical accounting. Excellent opportunity for person with concern for his future. Please reply with full resume of education, experience and references to Victoria Press, Box 473.

BODY MAN WANTED FOR GM Dealership in Vancouver area. Guaranteed work week. Flat rate shop. Good working conditions Full company benefits. Apply Ray Nicklin, Dennison Chev Olds Ltd., 588 No. 3 Road, Richmond, B.C. Phone 273-4531.

THE BAY
Our men's hairstylist requires an experienced person familiar with the latest styling techniques. Please call 385-1331 local 220 or apply in person to the main floor.

EARN $1,000 OR MORE PER month selling our fine carpeting. Must be able to measure and estimate a floor plan, flare for color co-ordination and enjoy meeting people. Scope to earn many dollars. Call Mrs. Large, Mandell Interiors Ltd., 479-7121.

LIFE INSURANCE SALESMAN required immediately, no previous experience necessary. Must be bondable. Excellent salary plus commission and fringe benefits. For appointment please call 388-6681.

NEED SALESMAN. LEADS SUPplied. Victoria area. If you can sell but hate prospecting we have what you are looking for. $50-$75 a day very possible. For interview call 386-1305, Monday, August 7, 9:30 to 12:30 a.m.

FRONT END, MINIMUM 2 years experience age 25-45 preferred. Tire and lube experience a must. Wages commensurate with experience. Apply 2230 Sooke Road. 7-11 a.m. or 4-9 p.m., 478-4222.

MARRIED MAN FOR DAIRY farm. Experience with milking machines. Non-smoker preferred. Cottage available. Reply with references stating wages required to Victoria Press, Box 418.

DESIGN GROUP REQUIRES fully qualified architect interested in all aspects of design. Good remuneration or association for the right person. Position open immediately. Victoria Press, Box 477.

CHALLENGING CAREER
For male 25 and over. Minimum education 12. For appointment prone 384-8457, 9-12 noon weekdays.

QUALIFIED TV TECHNICIAN wanted, top wage. 477-6971.

FULL OR PART TIME BARBER. Apply Victoria Press, Box 382.

21 MALE HELP WANTED

CAREER OPPORTUNITY
FOR
INDUSTRIAL SALESMAN
required by well established National Manufacturer and Distributor to fill permanent sales position.
Successful applicant to be based in or near Nanaimo selling well accepted quality products to established accounts. Present and future prospects excellent — G. H. Wood and Co. is experiencing another excellent year.
Territory is geographically zoned and protected. There are no house accounts. Many company benefits including pension. Excellent training provided in Vancouver with strong field management support in the field.
Previous selling experience desirable, car essential—preferably a station wagon. Reply in confidence giving full resume of education, experience and family status. Written applications are required, but will consider telephone inquiries if directed to Sales Manager, G. H. Wood and Co. Ltd., 1835 East Hastings St., Vancouver, 255-8411.

EXPERIENCED WAITER FOR Paul's Restaurants Ltd., 1900 Douglas Street, full time permanent employment. Apply between 12 to 8 p.m.

COMMISSION DRIVER WITH small economical vehicle for city wide delivery service. References required. Part time. Dial-A-Bottle. 592-1296.

WANTED—TAXI DRIVERS, MUST have chief's permit. Apply Blue Bird Cabs Ltd. 1800 Douglas, Monday-Friday, 9-5 p.m.

PART-TIME SALES MAN REquired. Apply in person to Mr. Bob Innes at Tip Top Tailors, 1412 Douglas Street.

WANTED: HEAVY OIL BURNER serviceman. Full employment, uniform and truck supplied. Victoria Press, Box 422.

EXPERIENCED GROCERY clerk or supervisor. Reply Victoria Press, Box 440.

PRESSMAN ABLE TO RUN VERtical and Heidelbergs. Apply 921 Yates.

MEAT CUTTER WANTED. VICtoria Meat Market. 625 Johnson Street. See Mr. Bailey.

BUY AND SELL
THROUGH
CLASSIFIED ADS
DIAL 386-2121

25 MALE OR FEMALE HELP WANTED

ADVERTISEMENTS IN THIS CLASSIFICATION MUST COMPLY WITH THE BRITISH COLUMBIA HUMAN RIGHTS ACT SEE COLUMN 1

OPPORTUNITY
FOR A CAREER IN
REAL ESTATE
ATTENTION
COLWOOD, LANGFORD
METCHOSIN and SOOKE
RESIDENTS
We require new sales people for our new Colwood office. If you are interested in above average earnings and working in this quickly for further information. A full time tutor will take you through the pre-licensing course.
APPLICATIONS BEING TAKEN NOW
expanding area, call in or phone
CALL ELLWOOD NAULT
MANAGER, at 478-5561
or 388-4150 AND ARRANGE
AN INTERVIEW
BLOCK BROS.
REALTY LTD.
COLWOOD OFFICE

WE HAVE OPENING FOR Saleslady or salesman age no barrier. Victoria area to sell business gifts, calendars, lighters, pens, car and truck decals, etc. thousands of other items. Other areas available. Reply to northwest advertising specialties Ltd. Ste. 304, 10826 - 124 St. Edmonton, 40, Alberta. Phone 452-2323.

VICTORIA
SOOKE AND SIDNEY
UNIVERSITY GRADE 12
STUDENT
Let Celebrity help you make that extra money you need. For more information mail coupon to Celebrity Fashion Jewels, 345 Gorge Rd. West, Victoria, B.C.
Name .....
Address .....
Phone ..... Age .....

REAL ESTATE TRAINING
Classes forming now for a career in real estate. If you have the desire, we have the training, both pre-licensing and post licensing.
Call
Mr. J. Gist
386-3231
Block Bros. Realty
1800 Blanshard St.

MIDDLE-AGED COUPLE REquired to manage new de luxe 45-suite apartment on Rockland Ave. Position is full time. Knowledge of gardening, minor maintenance work and rentals required. Position available for Sept. 1st. Apply to Victoria Press, Box 482.

RETIRED CARETAKER COUPLE for modern 32-suite apt. bldg. near Beacon Hill Park. Tenants in this building are all senior people who enjoy superb standard of maintenance and tenant services. Reply in confidence with full particulars to Victoria Press, Box 454.

THINKING
REAL ESTATE
Don't wait act now, we will sponsor and train suitable applicants. The deadline for the next preliicensing course is Aug. 21. For particulars call Mr. Marshall 385-8784 Douglas Realty Ltd.

EXPERIENCED RESIDENT Caretaker couple for Sept. 1st. Modern 35-suite apartment block near ocean. Duties to include maintenance and rental. Victoria Press, Box 425.

GUITAR INSTRUCTOR REquired for Victoria, Sidney and upper Island. Classical and general, must be reliable and well presented. Reply Victoria Press, Box 437.

FULL OR PART TIME, UNUSUAL opportunity for man or woman, good steady income. Retirement possible. Write Victoria Press, Box 445.

PERSON REQUIRED FOR DISTributorship in Victoria area. Must have car. Work 4 days per week. Commission wages. Phone Duncan 748-1524.

EXPERIENCED TRAVELAGENT required for branch office of International Travel Agency opening in late September. Victoria Press Box 432.

JOURNEYMAN COOK NEEDED for full facility hotel in Victoria. Send resume to Victoria Press, Box 469.

FIRST CLASS EXPERIENCED cook required, must work a split shift. Experienced only. For interview call 383-5525.

CARETAKER FOR 44 SUITE apartment. 385-0611, 386-0517, 592-7678.

BREAKFAST COOK, COCKTAIL lounge, dining room waitresses. Box 99, Ganges, B.C. or 537-2133.

26 FEMALE HELP WANTED

B. C. PERSONNEL
VANCOUVER
REQUIRES:
Legal secretaries to $700 a month.
Exec. secretaries to $700 a month.
Steno to $500 a month.
Dicta-typists to $450 a month.
Receptionist-typists to $450 a month.
Please forward resumes to Mrs. Audrey Schatz, P.O. Box 10050, Pacific Centre, Toronto-Dominion Tower, Vancouver 1, B.C. or telephone 685-0391.

EXPERIENCED ACCOUNTANT
Required by Victoria based construction firm. Must be able to handle all facets of accounting and costing records through to the general ledger stage. Typing ability is necessary and applicant must be able to work independently. Excellent working conditions in modern offices. Salary commensurate with experience and background. Please reply to Victoria Press, Box 483.

GERMAN SPEAKING HOUSEkeeper and nanny for 2 young boys, mother going into training, minimum 3 years guaranteed employment, starting August 15. Prefer live-in; references required. Victoria Press, Box 453.

PERMANENT PART-TIME teller's position available for bank in residential area. Daily from noon to 5 p.m. Experience necessary. Phone 598-3381.

COMPTOMETER OPERATOR with general office experience, must be good typist, hours 8:30 to 5, five days a week; apply Victoria Press, Box 471.

MY 2-YEAR-OLD SON NEEDS loving care from live-in active babysitter; with separate accommodation and excellent remuneration Please call 592-4752.

NEEDED IMMEDIATELY: BABY sitter for kindergarden-aged daughter. My home. Burnside-Wilkinson area. References. 479-7640 after 6 p.m.

EXPERIENCED NURSE AIDES, 7 to 3:30 shift, weekend relief. Apply Aberdeen Private Hospital, 1450 Hillside Ave.

RECEPTIONIST WITH KNOWLedge of typing and bookkeeping for home for elderly ladies. Victoria Press, Box 480.

OLDER WOMAN FOR HELPING in small rest home. Live in. Bright, living quarters. 5-day week. Victoria Press, Box 465.

EXPERIENCED GRILL COOK, interviews from 8 p.m. to 10 p.m. Burt's Restaurant, 620 Trounce Alley.

MATURE HOUSEKEEPER FOR elderly gentleman in Oak Bay. live-in, married couple considered. 598-4109.

EXPERIENCED WAITRESSES and drive-in help wanted. Apply Bob's Burgers. 1601 Island Highway.

QUALIFIED CONVEYANCING secretary. Substantial salary for successful applicant. Telephone Mrs. St. Denis. 388-6631.

WANTED: HAIRDRESSING APprentice, no experience necessary, responsible, preferably over 21. 386-9711.

BACHELOR APARTMENT dweller, Oak Bay South, requires housekeeper, live-in. References: Victoria Press, Box 443.

RELIABLE MATURE LADY FOR Rest Home 7:30 a.m. to 4 p.m. Experience preferred. Permanent position 385-9821.

STORE HELP WANTED, FULL or part time. Start at $1.50. Give age and references to Victoria Press, Box 433.

PART-TIME COUNTER PERSONnel wanted to train. See Mr. Bailey at Victoria Meat Market, 625 Johnson Street.

CAPABLE MIDDLE-AGED woman to help in Guest House, live in. 386-6903.

BABYSITTER FOR 1 YR. OLD, Town and Country area. Phone 383-2259 after 7.

EXPERIENCED INSTITUTIONAL cook for large rest home. 5-day week. Phone after 7 p.m. 598-2465.

WANTED: HAIRDRESSER'S APprentice. Reply Victoria Press, Box 441.

EXPERIENCED WAITRESSES wanted,

TV PROGRAM LISTINGS

EVENING

CBUT—2 Vancouver | KOMO—4 Seattle | KING—5 Seattle | CHEK—6 Victoria | KIRO—7 Seattle | CHAN—8 Vancouver | KCTS—9 Seattle | KTNT—11 Tacoma | KVOS—12 Bellingham | KTVW—13 Tacoma

6 P.M.
2—Me Over Here
4—News
5—News
6—News
7—News
8—News
9—Meet the Arts
11—Star Trek
12—Perry Mason, News

6:30 P.M.
2—Hourglass
4—News
5—News
6—News
7—News
8—News
9—Evening at Pops
11—Star Trek
12—News

7 P.M.
2—Hourglass
4—Northwest Traveller
5—Truth or Consequences
6—Longstreet
—Explo '72—Special
8—Story Theatre
9—Evening at Pops
11—It Takes a Thief
12—Hollywood Squares

7:30 P.M.
2—Dick Van Dyke
4—Rolling on the River
5—Hollywood Squares
6—Longstreet
7—Special continued
8—The D.A.
9—World Press Review
11—It Takes a Thief
12—Explo '72—Special

8 P.M.
2—Performers
4—Brady Bunch
5—Partners
6—Performers
7—O'Hara, U.S. Treasury
8—Movie: Search
9—Washington Week
10—Arts Calendar
11—Perry Mason
12—Special continued
13—Movie: Fighting Valley

8:30 P.M.
2—Corwin Dramas
4—Partridge Family
5—Movie: Search
6—Corwin Dramas
7—O'Hara continued
8—Movie continued
9—Masterpiece Theatre
10—Project Travel
11—Perry Mason
12—True Adventure
13—Movie continued

9 P.M.
2—Tommy Hunter
4—Room 222
5—Movie continued
6—Tommy Hunter
7—Movie: Something Evil
8—Movie continued
9—Masterpiece Theatre cont.
10—Our World
11—Merv Griffin
12—Movie: State Fair
13—Movie continued

9:30 P.M.
2—Tommy Hunter
4—Odd Couple
5—Movie continued
6—Tommy Hunter
7—Movie continued
8—Movie continued
9—Devout Young
10—Our World
11—Merv Griffin
12—Movie continued
13—Navy Prologue

10 P.M.
2—Main Chance
4—Love, American Style
5—Movie continued
6—Bold Ones
7—Movie continued
8—FBI
10—Old Country Soccer
11—Merv Griffin
12—Movie continued
13—Instant Holiday

10:30 P.M.
2—Main Chance
4—PGA Tournament Preview
5—Stand Up and Cheer
6—Bold Ones
7—Governor and J.J.
8—FBI
11—News
12—Movie continued
13—Horse Racing

11 P.M.
2—News
4—News
5—News
6—News
7—News
8—News
11—Movie: Klondike Annie
12—Movie: The Heiress (11:05)
13—Movie: Black Glove

11:30 P.M.
2—Movie: Fearless Frank (11:50)
4—Movie: Crack in the Mirror
5—Johnny Carson
6—News
7—Movie: Island of Terror
8—News
11—Movie continued
12—Movie continued
13—Movie continued

12 MIDNIGHT
2—Movie: continued
4—Movie continued
5—Johnny Carson
6—Movie: Search
7—Movie continued
8—Movie: Petrified World
12—Movie continued
13—Movie continued

12:30 A.M.
2—Movie continued
4—Movie continued
5—Johnny Carson
6—Movie continued
7—Movie: Bucket of Blood (1:15)
8—Movie: Invisible Creature (1:25)
12—Movie: President's Lady (1:35)
13—Movie: Devil Riders

ALL TIMES ARE LOCAL

CHANNELS RESERVE RIGHT TO MAKE LAST-MINUTE CHANGES

EARLY SATURDAY

8 a.m.
2—French Program
4—Funky Phantom
5—Woody Woodpecker
7—Bugs Bunny
12—Bugs Bunny

8:30 a.m.
2—French Program
4—Jackson Five
5—Pink Panther
7—J. P. Patches
12—Scooby Doo

9 a.m.
2—French Program
4—Bewitched
5—Jetsons
7—Globetrotters

9:30 a.m.
12—Globetrotters
2—French Program
4—Lidsville
5—Barrier Reef
7—Hair Bear Bunch
12—Hair Bear Bunch

10 a.m.
2—French Program
4—Curiosity Shop
5—NBC Children's Theatre
7—Pebbles and Bam Bam
12—Pebbles and Bam Bam
13—Comedy Time

10:30 a.m.
2—French Program
4—Curiosity Shop
5—NBC Theatre continued
7—Archie's TV Funnies
12—Archie's TV Funnies
13—Movie: The Last Hurrah

11 a.m.
2—East-West Lacrosse
4—Jonny Quest
5—Baseball: Baltimore at Boston
6—East-West Lacrosse
7—Sabrina
12—News (11:15)
12—Samson and Goliath
13—Movie continued

11:30 a.m.
2—Lacrosse continued
4—Lancelot Link
5—Baseball continued
6—Lacrosse continued
7—Jasie and the Pussycats
11—Consumer Report
12—Josie and the Pussycats
13—Movie continued

12 noon
2—Lacrosse continued
4—American Bandstand
5—Baseball continued
6—Lacrosse continued
7—Monkees
11—Golden Years
12—Monkees
13—Movie: They Came to Cordura
4—Movie: Out West with the

12:30 p.m.
2—Lacrosse continued
4—American Bandstand
5—Baseball continued
6—Lacrosse continued
7—You Are There
11—Movie: Hercules the Avenger
12—You Are There
13Movie continued

1 p.m.
2—Lacrosse continued Hardys
5—Baseball continued
6—Lacrosse continued
7—Children's Film Festival
13—Movie: Rustlers' Hideout

1:30 p.m.
2—Sportsweek
4—Movie continued
5—Baseball continued
6—Sportsweek
7—Festival continued
8—Under Attack
11—Movie: Ambush at Cimarron Pass (1:45)
12—Festival continued
13—Movie continued

2 p.m.
2—Film
4—Movie continued
5—Lee Trevino
6—Wrestling
7—Lassie
8—Under Attack
11—Movie continued
12—Special: Gastown
13—Movie: Eight Iron Men

2:30 p.m.
2—Film
4—PGA Golf Championship
5—Movie: Titfield Thunderbolt
6—Wrestling
7—Movie: Malim, Monster
8—Star Trek
11—Movie continued
12—Outlook
13—Movie continued

3 p.m.
2—B.C. Golf Open
4—PGA Golf continued
5—Movie continued
6—Under Attack
7—Movie continued
8—Star Trek
11—Gishing Hole
12—Farm Show
13—Movie continued

3:30 p.m.
2—B.C. Golf continued
4—PGA Golf continued
5—Movie continued
6—Under Attack
7—Movie continued
8—World Tennis
11—Roller Derby
12—Garner Ted Armstrong
13—Movie continued

4 p.m.
2—B.C. Golf continued
4—Nashville Music
5—Movie: The Seekers
6—World of Man
7—Jim Thomas Outdoors
8—Tennis continued
11—Roller Derby
12—True Adventure
13—Movie: Our Man in Havana

4:30 p.m.
2—Klahanie
4—Outdoor Sportsman
5—Movie continued
6—Please, Sir
7—Hydroplane Drivers
8—Wide World of Sports
11—Minature Golf
12—Fourth Corner
13—Movoe continued

5 p.m.
2—Bugs Bunny
4—Hydroplane Drivers
5—Movie continued
6—Bugs Bunny
7—Hydroplane Drivers
8—Wide World of Sports
11—Water World
12—Dick Van Dyke
13—Movie continued

5:30 p.m.
2—Bugs Bunny
4—Wide World of Sport
5—Juvenile Jury
6—Bugs Bunny
7—News
8—Wide World of Sports
11—Water World
12—Arnie
13—Movie continued

ALL TIMES ARE LOCAL

CHANNELS RESERVE RIGHT TO MAKE LAST-MINUTE CHANGES

RADIO LOG

AM Stations—Victoria: CJVI, 900; CFAX, 1070; CKDA, 1220; Vancouver: CJOR, 600; CBU, 690; CKNW, 980; CKWX, 1130; CHQM, 1320; CKVN, 1410. Seattle: KIRO, 710; KOMO, 1000; KING: 1090. Bellingham: KARI, 550. Port Angeles: KONP, 1450.

FM Stations—Victoria: CFMS, 98.5; Vancouver: CKLG, 96.3; CFQM, 103.5; CBC, 105.7; CBUF, 97.7 (French—6 a.m. to 1 a.m.). Seattle: KLXI, 95.7; KLSN, 96.5; KING, 98.1; KIRO, 100.7; KETO, 101.5. Tacoma: KTNT, 93.7; KLAY, 106.1. Edmonds: KBIQ, 105.3. Bellingham: KERL, 104.3.

Most stations broadcast news bulletins on the hour and on the half-hour at early morning and evening peak periods.

Major Newscasts: CBC-FM, 7 a.m.; BBC News, Monday to Saturday: National news; CFAX, CKDA and CJVI, 8 a.m., 12 noon (noon report), 5:30 p.m. (news hour); Saturday and Sunday, 8 a.m., 12:30 p.m., 6 p.m. and 10 p.m.

TIMES GOOD MUSIC HOUR

8 P.M. — CJVI

Rienzi Overture — Richard Wagner; Because, Danny Boy, Trees — Helen Traubel; Somewhere and Maria from West Side Story; Final Movement from Symphony No. 9 — Beethoven; When Day Is Done — Helen Traubel.

DENNIS THE MENACE

"HE'S DOIN' HIS HOMEWORK RIGHT NOW, MR. WILSON. COULD YA CALL BACK LATER?"

CROSSWORD by Eugene Sheffer

ACROSS
1. Dry, of wine
4. To slug
8. Excited
12. Past
13. Hawaiian cookout
14. Operatic heroine
15. Accumulates
17. Roman poet
18. Easy gait
19. Mountain crest
20. Deputy
22. Cowboy's gear
24. Storm
25. Paris and Berlin
29. Uncle (dial.)
30. Garments
31. Fish eggs
32. Lyrical poems
34. Of
35. The dill
36. Shipping case
37. Construct
40. Work groups
41. Wine: comb. form
42. Patient workers
46. Secluded, narrow valley
47. Israeli dance
48. Fibers in wool staple
49. Bishoprics
50. Roman road
51. High note

DOWN
1. Indian
2. Self
3. Barnard, et al.
4. Slumbered
5. Full-grown pike
6. Cereal grass
7. Man's nickname
8. Love token
9. Donate
10. Leave out
11. French novelist
16. Solitary
19. Egyptian sacred bull
20. War god
21. Pastime
22. City in Morocco
23. Opens (poetic)
25. Geometric solid
26. Embroidery material
27. Plunder
28. Sown (Her.)
30. Fruit peel
33. Claws
34. Man's nickname
36. Fragrant wood
37. Marshes
38. African river
39. Arrow poison
40. Caliber
42. Greek letter
43. Fate
44. Electrical unit
45. Resort

Average time of solution: 24 min.

SCAR	STEM	SKY										
AONE	PIISA	TIA										
CONTRACTS		ALL										
	OARS	HARTE										
COROT		RILL										
OREL	BLUEBIRD											
ELM	ARABS	GOA										
DEBILITY		THIN										
	ROVE	TITLE										
AMASA	EMIT											
GIN	REGULATES											
AND	ERIS	NAVE										
SIT	ZEST	SPAN										

Answer to Previous Puzzle

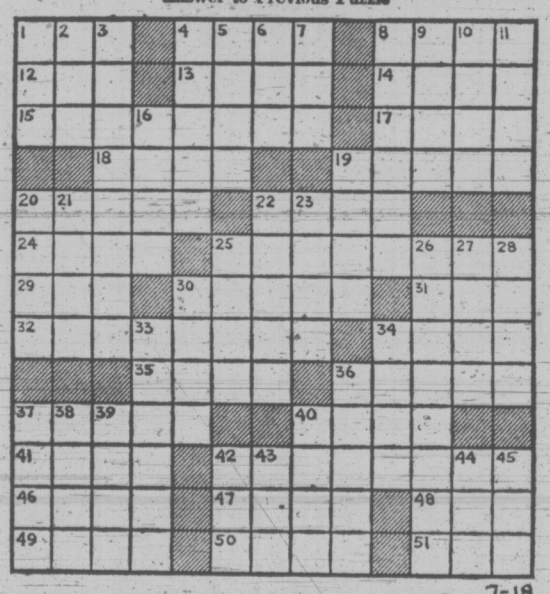

7-18

30 SITUATIONS WANTED FEMALE

MATURE TEENAGE GIRL SEEKS employment. Would appreciate part-time work during school. References. Phone 384-4040.

COOK-HOUSEKEEPER, MONDAY through Friday, 5-6 hours, $2 hour. References. Own transportation, 385-8829.

FULLY EXPERIENCED PART-time secretary with shorthand. Excellent references. 385-0998 mornings.

LADY IN 60S WISHES TO BE IN a companion home. Will do light duties. Victoria Press, Box 479.

WILL BE COOK, COMPANION for month of September, Duncan or Victoria area. 746-5355.

WANTED; LIGHT HOUSEWORK or prepare meals for elderly, or convalescent person. 383-3361.

MATURE ADULT WILL BABYSIT child in my home 384-7804.

31 SITUATIONS WANTED MALE OR FEMALE

EXPERIENCED HUSBAND AND wife team manage apartment block, 50 suites or more. Assume full responsibility, collect rents, etc., bondable. Phone 386-8630.

WELFARE MOTHER AVAILable for house cleaning. Welfare men, need odd jobs. Self-Help Society, 388-4179.

32 TRADE SCHOOLS

TRAINEES WANTED
IBM Keypunch
Computer programming
N.C.R. machine accounting
Our representative is now testing in the Victoria area. For appointment phone McKay Career Training, 384-0912 or write Victoria Press, Box 222.

33 BANDS, MUSICIANS and ORCHESTRAS

BASS PLAYER WANTED FOR country rock band. 383-7430 or 477-5835.

WEDDINGS ... SPECIALIZED music by J.G.A., 478-2468.

36 BUSINESS SERVICES AND DIRECTORS

Accounting Service

TOTAL TAX ACCOUNTING
Business bookkeeping Income Tax Individual, Partners, Corporations. $3.00 AND UP
Mon. - Fri. 9 - 5, or by appointment
W. A. Brown Public Accountant
612 Johnson 385-8634

SIMKIN ACCOUNTING SERVICE Specialists in all types of Business Accounting. Reliability Guaranteed.
215-620 View St. 386-7074

EXPERT BOOKKEEPING SERvice, 598-2253.

Blasting

BLASTING
Residential and commercial, reasonable rates. Phone 478-1819 anytime.

Books

POOR RICHARD'S USED BOOKS
Bought — Sold — Exchanged
923 Fort. 384-4411, 106 W. Burnside

Bricklayers

BRICK, STONE, SLATE, CEment, ceramic tile, by the hour. 592-0395.

Carpenters

WE BUILD—RENOVATE AND REPAIR
At prices you can afford
Big or small 658-8510

RELIABLE TRADESMEN, CONcrete, framing, finishing, renovations. Free estimates. Reasonable. 388-5001.

TOP QUALITY WORK. FINISH carpentry, cabinets, renovations, repairs, fencing, etc. Glenn 382-4417.

QUALITY WORK AT REASONable rates. Additions, renovations. Estimates, plans. Glover, 656-3745.

G. C. LUNEY
Alterations, repairs, additions, Estimates 477-2470 after 6

ALTERATIONS, REPAIRS, finishing kitchen cupboards. By hour or contract. 478-6267.

SMALL JOBS MY SPECIALTY Howie 478-4705, 478-2633

Carpet Cleaning

J AND C CLEANING SERVICES. Regular shampooing of carpets and upholstery ensures longer life. For free estimates please phone 386-9103.

Carpets and Linoleum

Cushion Floor
Reg. $4.95 sq. yd.
THIS WEEK $3.95 sq. yd.
100% Nylon Short Dense SHAG
Reg. $12.95 sq. yd.
THIS WEEK $9.95 sq. yd.
DAVE TAYLOR DECORATING CENTRE
579 Gorge Rd. E. 384-1914

LUXURIOUS NYLON SHAG
4-tone tweed effect, 5 colors. Reg. $14.95 sq. yd., now $10.95 sq. yd.
ACRILAN TWIST $9.95 SQ. YD.
HOURIGAN'S CARPETS AND LINOS LTD.
715 PANDORA AVE. 386-2401

SOILED CARPETS
For the most effective method of on-location cleaning call BARON STEAM CLEANING, specialize shag and wall-to-wall. Commercial and residential. Phone 477-3414.

PARKER JOHNSTON LTD.
1314 Broad Street 382-9181

Cement

WEST COAST CEMENT FINISHING
388-6960

DRAINS — CEMENT — SEWERS
384-8306 Frank Polifano 383-3495

Cleanup Service

$5 MINIMUM CHARGE
Young men with trucks will do yards, basements, composts etc. Roto-tilling, tree removal and moving. Very reasonable — free estimates.
Rick O'Dell, 384-6111, 479-2858
Servewell Services

TREE CUT, ANY SIZE. FRONT and beach. Yard cleanup. Gardening all sorts, mooring. ½-ton pick-up available. Bush cleanup. 385-4577.

NO CHARGE AND UP
Two young responsible men have large truck. Basement, attics, composts, etc. Very reasonable. Bob's, 386-2451 anytime.

FREE ESTIMATES
Hauling, clean up yards, basements and repair work. Walter Hanson, 386-9618 anytime.

PROMPT AND EFFICIENT clean-up service. Basements, composts, miscellaneous debris. Call Larry, 388-6373.

BASEMENT, YARD CLEAN-UP, hauling, lawn mowing and gardening. Reasonable rates. 383-9126.

IMMEDIATE CLEAN-UP SERvice. Reasonable rates. Large truck. 384-1755.

STUDENT WITH TRUCK, BASEments cleaned. Junk hauled away. 479-1347.

MAN WITH PICKUP. SMALL clean-ups, anytime. 478-7908.

Contractors

SIMPSONS-SEARS
CITATION
KITCHEN CABINETS
Let our planning and design experts plan your "Dream Kitchen." Superbly crafted cabinets in luxurious hardwood finishes. Phone for free no-obligation estimate.
When you remodel rely on the experts at SIMPSONS-SEARS
388-9111

CUBBON KITCHEN CENTRE
—LONGBELL
—CITATION
—CRESTWOOD
A complete DESIGN and ESTIMATING SERVICE
This service is yours For the asking
CUBBON BUILDING SUPPLIES
1720 Cook 382-2139

HARRIS CONSTRUCTION Specialist in repairs, renovations, sundecks, playrooms, concrete work. Reasonable rates. Call 652-1578.

36 BUSINESS SERVICES AND DIRECTORS

Contractors

W. CAMPELL LTD.
General Contractors
Building Consultants
479-3904

COULTER AND ASSOCIATES CONSTRUCTION LTD.
Complete building service. Free estimates. Office, 386-1636.

Alterations — Repairs — Cabinets
WILLIAMS, BRAY AND WILLIAMS LTD.
853 CORMORANT ST. 384-7741

FARMER CONSTRUCTION
Design — Renovations
388-5121

WHEN YOU PLAN TO HAVE AN addition, a house or a building, phone Airight Builders, 479-1160.

FRAMING, ALTERATIONS, REpairs. Doors and windows.
385-4875 598-1415 evenings

G. H. WHEATON LTD.
Repairs — Alterations — 382-2159

WIRING, PLUMBING, CARpentry, 477-6568 to 9:00 a.m.

Dressmaking

ANNA LISA'S — GOOD PRICES and originality in fashion sewing. 386-0322.

BRIDAL RENTALS, COSTUMES formals dressmaking. 28 Burnside W 385-1542 Fashion Craft Shop.

ANN'S DRESSMAKING
Specializing in Alterations 386-9466

Electrical Contractors

OLDER HOMES REWIRED — NO down payment. We finance through B.C. Hydro Plan.
EDDY'S ELECTRIC — 385-7666

RESIDENTIAL REWIRING
Electric heating, appliances installed. Hydro financing.
BUCKLE ELECTRIC
479-3941 385-8082

McCOY ELECTRIC
New and Older Homes
Rewiring Expert—Electric Heating
386-0822 or 479-7561 Eves.

Excavating

HENSON BULLDOZING LTD. Loading, hauling, excavating and backfilling. Gravel, topsoil and fill. Land clearing and burning. Specializing in subdivision developments. Free estimates. Phone 479-4234.

Fencing

CHAIN LINK FENCING
— Free Estimates —
SIMPSONS-SEARS
388-9111

CHAIN LINK FENCING
D.D.P. ENTERPRISES — 385-1512

PACIFIC FENCING, 592-4161
Screen block—Chain link—Wood

Flooring and Sanding

JIM DUNCAN
Floor sanding and refinishing, exp. 386-1509 anytime.

Furniture Refinishing

BEDROOM - DINING ROOM suites. Pianos. 383-5521, Alpha Finishers Ltd., Eves., 479-3640.

Gardening

POWER RAKING, AERATING
Lawn mowing, fertilizing, etc.
GARDEN CITY SPRINKLERS
Days 383-4244 Nights 479-1725

PACIFIC LAWN CARE, POWER raking, aerating, fertilizing. Contract maintenance. Free estimates. 479-3067, day or evening.

FAST, QUALITY GARDENING, reasonable rates, clean up and maintenance our specialty. 477-5668.

HARVEY'S GARDEN SERVICE
New lawns, all types lawn care, cut lawns, rotovating, cleanups, etc. Call Mr. Fong, 479-7078.

VAN HUET GARDEN MAINTEnance. 383-8560.

EXPERIENCED GARDENER
Phone 592-6188

Gutter Cleaning and Repairs

5" CONTINUOUS ALUMINUM Gutter in Baked Enamel "We make it!" Insist on 5", you pay no more. Takes care of itself for 20 years. "Easy terms."
B.C. Aluminum, 479-3232

GUTTERING
Use our 20-year guaranteed white aluminum guttering.
SIMPSONS-SEARS
388-9111

— SKYLINE —
Seamless Metal Gutters Ltd.
Aluminum 5" continuous gutters. Free estimates 382-8807

GUTTERS CLEANED AND REpaired, down pipes replaced. Free estimates on new gutter and roofing. All work guaranteed. 598-4551.

FOR PROPER GUTTER REPAIR and replacement or re-roofing call JACK — evenings, 598-4774.

NU-TONE ALUM. SPECIALIST Gutters, siding, shutters. 383-6739.

Landscaping

VIC AND MARTIN'S
Stonemasons landscaping. House facing, fireplaces, retaining walls, etc. Everything supplied including shrubs and perennials. 24 Hr. answering service, 383-7461.

VALENTINO
Professional Landscape Gardener
Cement, rock work, fences.
Free estimates. Work guaranteed.
anytime 383-7560

EUROPEAN LANDSCAPER
Complete maintenance, clean-up, rearranging, pruning trees. 478-8159.

BARKER LANDSCAPING
Rock Work, patios, etc. Lawn specialists. Terms. 382-8323.

HARVEY'S LANDSCAPING. NEW lawns, new design, etc. Call Mr. Fong 479-7078.

SALEM GROWERS LTD.
652-2973 652-3318

Masonry

FIREPLACES AND REPAIRS, tile, slate, marble, brick and stone work. Sipkes Masonry, 479-7348.

VIC AND MARTIN'S
Any type rock masonary, 24 hrs. answering service. 383-7461.

FIREPLACES, CHIMNEYS AND repairs. Ron Henson, 478-1557.

JOE CRAVEIDO, STONE WORK. 386-9195

Moving

INSURED FURNITURE VANS
2 experienced men
Prices you can afford
Save-Way Movers, 382-3340

SERVEWELL SERVICES
Rick O'Dell
384-6111 479-2858

Painters and Decorators

CLARK AND PATTISON PAINTING CONTRACTORS LTD.
Brush or spray. Paperhangers. Texture and vinyl work. Will do all or part of any job. Paint store, BAPCO, GENERAL and PRATT AND LAMBERT paints, and rentals of all painters' equipment. Terms if desired. Phone 384-0443. 760 Bay St.

ISLAND DECORATORS
Painters Paperhangers
Spray Painters
Plaster Repairs
Convenient Time Payments
383-9059 Eves. 382-1479

BROTHERS PAINTING AND DECORATING
Free appraisals, color consultant. All types of painting. All types of repairs. Commercial, farm, residential. Lowest rates. Terms. Work guaranteed. 383-8112.

TED HILL-TOUT
A complete decorating service, interior and exterior — spray or brush — papering — store — terms. For careful work at reasonable prices, please call 598-4012.

WEBB AND SON
384-6827 — Paperhanging, painting. Quick, clean, reliable. First-class workmanship. 30 years' experience Victoria. Terms if desired.

PAINTING AND DECORATING
Reasonable rates. Satisfaction guaranteed. Terms. 382-7885, 479-2473.

EXPERIENCED, QUALITY painting and minor repairs. Reasonable rates. Free estimates, 598-5754 or 479-7628.

NU-TONE PAINTING
Free Estimates — Quality Work
Reasonable Rates 383-6733

PAPER HANGING, PAINTING. Tommy Harker, 383-3474.

SCANDINAVIAN
Painters and Decorators, 382-0713.

36 BUSINESS SERVICES AND DIRECTORS

Painters and Decorators

EXTERIOR AND INTERIOR Special low prices. For clean job Phone Douglas, 477-5207.

TRIMS, SMALL HOUSES, REAsonable rates, save money. 592-1125.

PAINTING AND DECORATING, alterations and repairs. Reasonable, 384-7946, 386-8002.

PAINTING, DECORATING, paper hanging, reasonable, Paul Larsen. 386-0768. After 5:00 p.m.

RELIABLE STUDENT WITH EXperience would like summer job. 386-3641.

EXTERIOR, INTERIOR, REAsonable rates, save money, 592-1125.

Plasterers

COLEMAN PLASTERING LTD. Quality work, keen prices. Free estimates for stuccoing your older house. Ph. 598-3433.

FRED BLANCHARD AND SONS
Plaster, stucco, drywall
Repairs our speciality
656-3638 656-4556

STUCCO, DRYWALL AND IMITAtion granite stone. Stan Olson, 383-0897 after 5 p.m.

STUCCOING, PLASTERING Alterations. Reasonable. 479-4779.

Plumbing and Heating

REASONABLE RATES ON ALL types of plumbing, large or small. 479-5054 anytime.

36 BUSINESS SERVICES AND DIRECTORS

Plumbing and Heating

S. H. BROWN, 382-2747
Repairs—Remodelling
New Work

Roofing and Siding

SIMPSONS-SEARS
ASPHALT SHINGLES
Supplied — Installed
Ask about our exclusive heavy duty 250-lb. Superlock,
15-year guarantee.
SIMPSONS-SEARS
Roofing Materials
388-9111, Local 264.

STEWART & HUDSON
BUILDING SUPPLY CENTRE
210 lb. Asphalt Shingles. Square butt, per 100 sq. ft. $12.33
125 lb. Latite Shingles. Ideal for reroofing, per 100 sq. ft. $8.74
NEW ROOFS AND REROOFING DONE
FREE ESTIMATES
Open Mon. thru Sat. 7:30-5:30
CHARGES—BUDGETS—386-3211
400 Gorge Rd. East
STEWART & HUDSON

PARKER JOHNSTON LTD.
1314 Broad Street 382-9181
Roofing, Insulation, Eavestroughs, "Our experienced workmanship to stand the test."

36 BUSINESS SERVICES AND DIRECTORS

Roofing and Siding

NEW ROOFS AND RE-ROOFING Free estimates. No job too small. 598-4551.

Tree Service

MT. VIEW TREE SERVICE
Everything in trees. Estimates. Insured. 479-3873 or 479-1567.

VICTORIA TREE SERVICE, FREE estimates, fully insured, 382-6466.

Upholstery

DANISH UPHOLSTERY
Estimates — Delivery — Pickups
FREE
Phone 652-1591 Anytime

38 TRAVEL

CHARTER FLIGHT
DISCOUNT CLUB
OFFERING NEW LOW FARES
1. AUG. 18
2. AUG. 31
3. SEPT. 12
4. SEPT. 24
Vancouver — London return from $249 One way $155. 385-9725 — 430-1070 Douglas.

HAWAII (Waikiki)
SPAIN (Costa Del Sol)
JUST RELEASED
Fall Package Holidays
At new low, low prices
BUDGET TRAVEL LTD.
641 JOHNSON, 384-7121

38 TRAVEL

CENTRAL CHARTER FLIGHT INFORMATION
Year-round continuous charters to Britain and most European countries. Relative flights. Charter flights organized and arranged in detail for you, your group, club church, union or company.
FOUR SEASONS TRAVEL, a division of Pacific Rim Travel Ltd., 212 Central Building, 620 View, 384-7108. 24-hour answering service.

— VICTORIA'S FIRST —
CHARTER FLIGHT
INFORMATION OFFICE
CHARTER FLIGHT
CONSULTANTS
116 Yarrow Bldg., Victoria
645 Fort St. 386-2485

LOW-LOW FARES TO ATHENS, Frankfurt, Amsterdam, Rome, Gladgow, Madrid and many more destinations. Call BAINS INTERNATIONAL TRAVEL, 386-6363.

YOUTH FARES TO LONDON
TRAVELWORLD. 382-3121

39 PERSONALS

GENTLEMAN, IN LATE 40S, REcently separated, with means, wishes to meet lady about same age or younger, intentions honourable; companionship, hobbies, dancing, etc. Matrimony intention. All correspondence strictly confidential. Reply Victoria Press, Box 459.

PREGNANT AND DISTRESSED? birthright can help you. 384-1431.

39 PERSONALS

WELL EDUCATED GENTLEMAN in 40's. Youthful appearance, wishes to meet an attractive lady 25 to 40 who is broad minded, intelligent and fun loving for lasting companionship and outings. Recent Photo appreciated and returned. Discretion assured. Victoria Press Box 467.

TIRED OF TRICKY POLITIcians? You do have an effective alternative. Help David Anderson and his Team help you. Volunteers please call Mrs. P. Barber, 385-4408. Inserted by Anderson Committee.

CANADIAN WORLD WAR II merchant seamen veterans who are interested in fighting for our rights under Veterans Land Act phone 388-4656.

NORMAN BLACK OF PORT ALberni, please call home or Ken immediately. Love Family.

ALCOHOLICS ANONYMOUS
If you have a drinking problem and want to quit, phone 383-0415.

LADY NEEDS RIDE, SIDNEY TO Victoria, 8:30-5, Monday-Friday. 656-5088 evenings.

40 BUSINESS PERSONALS

$25 Pr. magnetic signs
Ad-Bookmatches
Campaign Buttons
Ad-Balloons, Bumper ads
EMERALD ISLE
AD-SPECIALTIES
1230 Granville, Vancouver

PROFESSIONAL PERSONALIZED sewing machine service in your home. F. Rogers, 477-8126, anytime. Collector of antiques.

40 BUSINESS PERSONALS

ARE YOU SICK?
Have tried everything without results then you must try the Rolmax Therapeutic (herb remedies natural medication). Free consultation, 478-7898.

CERTIFIED PEST INSPECTIONS
For real estate by highly experienced entomologist. Professional Ecological Services. 384-0222.

EXPERT REMOVAL OF UNwanted hair by experienced conscientious operators. Electrolysis Centre, 382-1332.

CLAIRVOYANT AND TRANCE medium. Questions answered, advice given. Mrs. Payn-Jones, 386-3603.

PROFESSIONAL TEACUP Reader. Available afternoons and evenings. Phone 388-9374.

HAVE YOUR HOROSCOPE PERsonally done. Confidential. Accurate. Call Rosheen. 383-0405.

HOW TO QUIT SMOKING?
Free Introductory Lecture
SMOKE WATCHERS, 383-6914

VICTORIA HYPNOSIS CENTRE LTD. 101-645 Fort St. 388-9722.

42 EDUCATION

HIGH SCHOOL AT HOME. CANAda's Leading School. Free booklet, National College, 444 Robson St., Vancouver 3, B.C. 688-4913.

MALVERN AND WESTERHAM
In its 50th year of education. Small classes, individual attention. Grades 4-12. 598-5206, 384-2923.

TUTORING — PROFESSIONAL help by experienced teacher. French, Math, new and old method. 598-2331.

60 FUEL

Wood

SAWDUST — SAWDUST SHAVINGS
Summer discount on pres-to-logs, and mixed slab wood.
384-5524 Best Fuel Co.

63 TIMBER

WANTED TIMBER STANDING or felled. Fir, cedar or hemlock logs. Top prices paid.
Ideal Sawmill Co. Ltd. 385-0441

65 BUILDING SUPPLIES

STEWART & HUDSON
Building Supply Centre

GARDEN BARGAINS:

BROOM HANDLE STAKES	
42" Bundle of 75	2.99
48" Bundle of 75	3.99
Picnic Tables 6' cedar precut	19.95
Concrete Incinerators	12.99
Long Handle Shovel	2.99
Lawn Rake	2.19
Hoe	1.99
Corn Broom	1.69

INDOOR-OUTDOOR CARPET
Latex Back for Patios etc. Sq. Yd. 2.49

DOOR SPECIALS — Seconds

1⅜" Thick, From	3.99
1¾" Thick, From	9.99

PAINT BARGAINS

Exterior White Latex, Gal.	3.99
Exterior White Oil Paint, Gal.	3.99
Interior White Latex. Gal.	3.99

FENCE STAIN — Green — Red — Brown

Per Gal.	2.79
7½" Rollers	.79
Brushes, Each	.99

PLUMBING BARGAINS

White Vanity Basin	17.99
Aztec Gold Vanity Basin	19.99
Avocado Vanity Basin	19.99
White Closet	39.99
Colored Closet	49.99
Basin Faucet	9.99
16x18 Stainless Sink	18.99
18x20 Stainless Sink	18.99

SEE MR. KEN PETCH FOR ALL YOUR PLUMBING. CRANE, AMERICAN STANDARD FIXTURES, PLASTIC PLUMBING PIPE AND FITTINGS.

Open Mon thru Sat. 7:30-5:30
CHARGES — BUDGETS—386-3211
400 Gorge Rd. East
STEWART & HUDSON

why pay more?

long rifle. 22 shells	.85
2x3 cedar s4s, ft.	.08
2x4 cedar s4s, ft.	.10
2x6 cedar, ft.	.15
2x8 cedar s4s, ft.	.20
2x10 cedar s4s, ft.	.25
1x6 cedar s4s, ft.	.08
1x8 cedar s4s, ft.	.10
1x6 t and groove hemlock, ft.	.06
1x4 yellow cedar, ft.	.08
1500 lin. ft. mixed lumber	32.95
2x4, approx 8 ft., 25 pcs.	7.25
plastic counter topping	11.95
4" cement drain tile	.18
cement No. 1 Portland	1.95
1x3 or 1x4 strapping, ft.	.04

fertilizers, pesticides, tools. post office, hunting and fishing licences. glass cut to size.

fast courteous delivery

langford building supply and hardware
open seven days a week
940 goldstream ave. 478-1724

CUBBON LUMBER
515 Alpha Street (Mayfair Dist.)
1720 Cook Street 384-8181

Fir Ply 4x8 5/16	3.49
25 2x4 8' Aprox. Eco.	7.95
Rough Cedar 1x10 - lin. ft.	.05
Rough Cedar 1x12 - lin. ft.	.10
Drop Siding 1x8 6 ft. 4 pcs.	1.96
2x3 6 ft. .36 2x8 6 ft.	.96
2x4 6 ft. .49 2x10 6 ft.	1.20
2x6 6 ft. .72 2x12 6 ft.	1.44
6 2x2 6 foot dressed	$1.62
12 1x2 6 foot dressed	2.04
6 1x3 6 foot dressed	1.38
6 1x3 8 foot dressed	2.32
6 1x4 6 foot dressed	1.62
4 1x6 6 foot dressed	1.44
4 1x8 6 foot dressed	1.92
Rough Cedar 2x4 Hi-gr. ft.	.14
Rough Cedar 2x6 Hi-gr. ft.	.21
Rough Cedar 2x8 Hi-gr. ft.	.28
Rough Cedar 2x10 Hi-gr. ft.	.34
Rough Cedar 2x12 Hi-gr. ft.	.45
Plywood 4x8 5/16	3.49

We Have Glass On Cook Street
Cedar Picnic Table Kits $16.95
Open till 9 Friday night
515 Alpha Street (Mayfair Dist.)
1720 Cook Street 384-8181

MOORE WHITTINGTON LUMBER LTD.

VICTORIA'S ONLY COMPLETE SASH AND DOOR AND MILLWORK FACTORY

PRODUCTS:
WOODEN SASH AND WINDOWS
WOODEN DOOR AND WINDOW FRAMES
WOODEN POCKET DOOR FRAMES
WOODEN DOORS
WOODEN DOOR PRE-HUNG
WOODEN STAIRS

ZINC AND LEAD LITES
CABINETS AND FIXTURES
CUSTOM PLANING, SANDING, ARCHITECTURAL WOODWORK
PLASTIC LAMINATE TO DETAIL

SERVING VICTORIA AND THE ISLAND WITH QUALITY PRODUCTS FOR OVER 75 YEARS.

2614 Bridge Street Victoria, B.C. 386-1331

FOR READY-MIX CONCRETE
Give Frank a Call
or Gordon or Jim
They are all
ON THE BALL
There's SAND and
There's GRAVEL
It's all in our line
Give Art Hafer a call
and get it on time
BUTLER BROTHERS
652-1121

BUILD YOUR SUMMER COTTAGE NOW!!!
Big Savings on all supplies
Start at approx. $450 and build to your own needs.

GREENHOUSE, 8'x10'	$165.00
12'x20' GARAGE (Plus Roofing)	$253.00
Picnic Tables with Benches	$ 23.50
GARDEN sheds, from	$ 61.00
PRAM dinghy kits	$

77 MOTORCYCLES

P—E—A—R—S—O—N
World of Pleasure
MOTORCYCLE DIVISION/
Now for 1972
B.C.'s LARGEST
H—O—N—D—A
Dealer

In one year Pearson's have grown from a small "few" motorcycle sales store to become a vast merchandising complex—2nd to none in fact.
B.C.'s Largest Dealer

H—O—N—D—A
—only at Pearson's—
Will you see row upon row of gleaming models of Hondas, every color by the score and of course every model, almost by the dozens

H—O—N—D—A
OUTSELLS THE WORLD
5 to 1
Pearson's does even better

There has to be a reason.

H—O—N—D—A
From Pearson's
GUARANTEED FOR 1 YEAR

EVERY TRADE WELCOMED

EASY INSTANT CREDIT
Bank terms available
Every budget consideration

NO ONE
UNDERSELLS — OUT TRADES
PEARSON'S

2—3—8
BRAND NEW
MOTORCYCLES
To choose from

Of course
PEARSON SELLS FOR LESS

H—O—N—D—A
The Greatest Machine!
P—E—A—R—S—O—N
the Greatest Dealer!

Be Truly
HONDA—HAPPY

P—E—A—R—S—O—N
World of Pleasure
386-8424 — 382-2222

46 USED
HONDA TRADES
a few examples

68 HONDA 125 Reg. $250 Today $195
72 HONDA CT70 Reg. $400 Today $345
68 YAMAHA 180 Reg. $450 Today $375
68 NORTON 750 Reg. $500 Today $425
71 KAWASAKI 250 Reg. $700 Today $595
70 YAMAHA 360 Reg. $800 Today $695
71 NORTON 750 Reg. $1400 Today $1195

H—O—N—D—A
B.C.'s Largest Dealer

N—O—R—T—O—N
Island's Exclusive Dealer

M—O—T—O G—U—Z—Z—I
Island's Exclusive Dealer

P—E—A—R—S—O—N

"World of Pleasure"
MOTORCYCLE DIVISION
3388 Douglas — 382-2222, 386-8424
9 to 9 — Sat. 'til 6
"Next to Red Lion"

FREDERICK MOTORS
One block south of Bay
between Douglas and
Government Streets at
616 Queens Ave. 383-0823

YOUR SUZUKI DEALER
CELEBRATION SALE

50 Mini Trail	Reg. $ 377	Now $ 325
790 Enduro	Reg. $ 589	Now $ 535
90 Trail	Reg. $ 589	Now $ 535
125 Enduro	Reg. $ 708	Now $ 629
125 Trail	Reg. $ 739	Now $ 659
185 Enduro	Reg. $ 835	Now $ 785
250 Street	Reg. $ 979	Now $ 895
250 Enduro	Reg. $1009	Now $ 970
350 Street	Reg. $1059	Now $ 949
500 Street	Reg. $1299	Now $1225

VOLUME DISCOUNTS
ON ALL NEW AND USED MACHINES

EASY TERMS TOO!
Trade your car on a motorcycle

SPECIAL
Just arrived
400 cc, 400cc, 400cc,
Enduro, Suzuki's new
TS400J! Limited supply

NOTE
We're not the biggest dealer—
so we have to try harder

FREDERICK MOTORS
Service to all makes
616 Queens Ave. 383-0823

YAMAHA SALE

60 c.c. Mini. Was $399. Now $ 335.00
100 cc. Twin. Was $635. Now $ 495.00
125 cc. Twin. Was $ 735. Now $ 595.00
175 cc. Enduro. Was $835. Now $ 785.00
200 cc. Twin. Was $850. Now $ 745.00
250 cc. Twin. Was $995. Now $ 895.00
250 cc. Enduro. Was $1025. Now $ 975.00
650 cc. Twin. Was $1695. Now $1595.00

EASY PAYMENT PLAN
TRADES IN WELCOME
LIMITED SUPPLY
AT
MULLINS MARINE SALES LTD.
925 YATES STREET
382-1928

SUPER SAVINGS
ON
KAWASAKI
SUPER BIKES

90 cc was $449	now $389
100 cc was $579	now $489
125 cc was $745	now $599
175 cc was $875	now $699
250 cc was $1059	now $849
350 cc was $1159	now $949

ALL BIKES COMPLETE WITH
6 MONTH WARRANTY
AT
KAWASAKI CITY
3220 DOUGLAS 383-9525

TRADE YOUR MOTORCYCLE
ON A CAR!
Call LEA WALLE
NATIONAL MOTORS
384-8174

MOTORCYCLES IN STOCK

1969 350 cc HONDA
1969 250 cc YAMAHA

Bank Terms Available

MINIBIKES
All sizes — all prices
We stock clutches, jackshafts, sprockets, controls, etc, etc.
VIC. LAWNMOWER HOSPITAL
834 Johnson 386-8338

NEW SL '70 HONDA, USED APproximately 6 hours by 1 woman only. Immaculate condition. Excellent buy at $350. 479-5470.

1971 BSA ROCKET 3 750CC, black frame, windshield, lots of crome. Offers? Phone 746-5592.

'72, 175 CC YAMAHA ENDURO and 125 cc Bultaco Sherpa "S" motocross. 477-1304.

'69 SUZUKI 500, 11,000 MILES. Cash or swap for travel trailer. 478-6525.

1970 YAMAHA 360 ENDURO, 2,700 miles, excellent condition, $675. 479-2039.

'68 HONDA 175 CB, RECENTLY rebuilt, $350. 388-6787.

'72 HONDA 450, IMMACULATE condition. Offers. 477-8853.

'69 SUZUKI 100 TRAIL. GOOD condition. 479-4867.

1971 MINI ENDURO, 550 MILES, $295. Phone 592-6579.

1953 BAS 650, CUSTOM, $550. 382-4842, after 6 p.m.

1970 YAMAHA ENDURO 250, LOW mileage. Offers. 658-5542.

1971 YAMAHA 125 ENDURO. EXcellent condition. Duncan 746-7078.

'65 STEP-THROUGH HONDA 55, good condition, $125. 384-9498.

77 MOTORCYCLES

1970 BULTACO STREET, PIRELLI tires, aluminum wheel, 250 cc, good shape. $450. 386-8317.

1972 HONDA CB 350, 2,000 MILES, on warranty, immaculate, $875 or trade for car. 385-6993.

'72 SUZUKI ROVER, NEW CONdition, 230 miles. 478-6226 after 6 p.m.

1966 YAMAHA 250. $230, HELmets included. 383-7554 after 5 p.m.

1966 NORTON 750. 658-8870 evenings.

'66 SUZUKI 250, 6,000 MILES, evenings.

DUCATI MOTORBIKE, SOME work needed. Asking $53. 592-2265.

MUST SELL NEW 450 HONDA, 1100 miles, offers. 384-1217.

1969 HARLEY, 900 CC. $1500. 598-2984.

78 BICYCLES

10-SPEEDS

		Dn.	Mo.
Eliminator	79.95	$10	$4
Ladies Eliminator	$84.95	$10	$5
Firebird	$89.95	$10	$5
Monshee	$103.95	$10	$5
Monshee Deluxe	$109.95	$10	$5
Gitane	$125.00	$10	$6
Gitane De Luxe	$135.00	$15	$6
Gitane S.S.	$149.95	$15	$7

—Also agents for CRESCENT, FALCON, PHILLIPS, BOTTECHIA and OTHERS
3, 5, 10-SPEEDS

—1-Year warranty on all bikes

—All terms O.A.C. up to 2 years on balance.

—Over 500 bikes to choose from

at
MULLINS MARINE SALES LTD.
925 Yates St. 382-1928

We don't have to brag but we have over 800 bikes in stock

400 PEUGEOTS
400 RALEIGHS and APOLLOS
All models, sizes and colors
Best terms possible
Full line of accessories
Parts and tires
TRADES WELCOME
RUSS HAY BICYCLE SHOP
2542 Government 384-4722
Open 'til 9 Friday

ROYAL OAK SPORTING GOODS
10-speed bikes for
Everyone — Large,
Medium, Small.
Peugeot, Raleigh, Gitane,
OMC, Apollo, Monshee,
Juenet, Bottechia.
Complete after sales
service and repairs.
No down payment O.A.C.
Royal Oak Shopping Centre

GORDON'S SPORTING GOODS
382-5815 1030 Hillside
One of Vancouver Island's largest stock and selection of 10-speed, 5-sp., 3-sp. and standard bikes — all makes, sizes and colours. Assortment of used 10-speeds. Open Friday 'till 9.
TERMS AVAILABLE — TRADES WELCOME

ROBINSON'S

APOLLO — Ladies' and Gent's 10-speeds.
PEUGEOT — 3 models to choose from.
RALEIGH — 3 and 5 speeds — folding twenty.

1307 Broad 385-3429
Serving Van. Island for 43 years

BICYCLE SERVICING
AND SALES
SAME DAY SERVICING
PREMIER SPORTS
AND CYCLES
1532 FAIRFIELD ROAD
382-3522

FOR SALE, 27" GRAND PRIX. Like new. $120 firm. Phone anytime. 598-5798.

MERCIER TOURING BIKE, 15-speed, good condition. Offers. Mornings, 592-9659.

2—10-SPEEDS. SUN 22½,, $100; Carlton 22½, $115. Good condition. 1 CCM girl's bike, $20. 477-8994.

BOY'S MUSTANG, $25
478-3671.

MANS 19½" APOLLO 10-SPEED. 3 weeks old. $90. 479-2039.

PHILIPS 10-SPEED, GOOD CONdition. $85. 382-2871.

GITANE 10-SPEED, NEAR NEW. 478-3691.

LADY'S 10-SPEED 18" APOLLO, one week old, $90. 384-8506.

80 BOATS AND MARINE

VAN ISLE MARINA

52' CLASSIC DISP. MOTOR YACHT, GM 6-71 diesel, press. H-C water, oil stove and space heater, elec. fridge and freezer, radio, sounder, auto pilot and boat house. She has been professionally maintained since launched in 1927. Ready for extended cruising, live-aboard or charter. By appointment. $37,500
46' BRIDGEDECK, GM 6-71 diesel, press. H-C water, shower, full galley, radio and sounder, excellent condition. $25,000
36' DISP. CRUISER, 85 H.P. Chrysler, refurbished in '71 $15,500
25' CHRISCRAFT, 185 H.P., new condition $10,000
30' BRANDLMAYR, 177 H.P. Chrysler, FWC, el. bilge, C.B. radio, new camper top, glass dinghy. $12,500
37' ALBERG, racer-cruiser, 37 H.P. Westerbeke diesel, custom teak interior, Wagner hydro pedestal steering, alcohol stove and oven, press. water D.F., B.G. sounder, Signet speedo and full sail inventory. Only part of large inventory. By appointment. $34,950
30' YAWL in prime condition. 30 H.P. Universal, all mahog. construction with glass finish. Exceptional sail inventory. $14,250
23' x 12' boathouse, wired for hydro and meter $ 900

For buying or selling visit our sales office for full information. Stephen Wurster, Yacht Broker.

VAN ISLE MARINE CO. LTD.
Tsehum Harbour Sidney, B.C.
656-1138 P.O. Box 2130

OAK BAY MARINE
SALES AND SERVICE
USED BOATS

SAIL

23' Crown sailboat	$7995
24' Shark sailboat	$4800
20' Cabin sailboat	$1895
13½" Sailboat	$ 598
22' Catamaran	$ 750

POWER

27' Trojan cabin cruser	$12,500
22' Sangster cabin cruiser	$ 3,198
20' Spencer cabin cruiser	$ 3,695
21' Starcraft cabin cruiser	$ 5,000
20' Cabin fishing boat	$ 1,000
18' Cabin fishing boat	$ 1,250
15'6" Cabin fishing boat	$ 1,100
17'6" Cabin fishing boat	$ 1,500
15' Clinker fishboat	$ 295

Dealers for:
MARLIN, STARCRAFT, GREW
OMC, EVINRUDE
VOLVO — PENTA

OAK BAY MARINE
SALES AND SERVICE

598-3393

"The Natural Place to Buy"

—FIBREGLASS—
RESIN and CLOTH $6.50 a gal.
DAVE TAYLOR
DECORATING CENTRE
579 Gorge Rd. E. 384-1914

12' RUNABOUT, MAHOGANY decking, remote controls, canvass top, 5½ h.p., tank and trailer, $429 firm. View at 463 Fraser Street.

FASTEST SAILBOAT IN VICtoria; 18' Unicorn catamaran; easy to sail and in excellent condition. $650. 470-5433.

SNIPE
16', top racing condition, new mast, Dacron sails, good safe boat for learners. 477-3608.

FOR SALE — NON-SERVICEable 9½-h.p. Evinrude for parts. Open for offers. 383-5391.

WANTED, 80 AND 20 H.P. MERcury outboards. 1964 and newer. 383-5373.

FOR SAIL: LIGHTNING 19'. EXcelent day boat, 592-2915.

80 BOATS AND MARINE

GIBSON POWERCRAFT
CENTRE LTD.

THE BEST OF
TRADED UNITS

13-ft. PLYWOOD runabout, fibreglassed, c-w 30-hp Mercury '62 model $ 495

14-ft. SANGSTERCRAFT runabout c-w 45-hp. CHRYSLER '68 electric $ 895

15½-ft. GLASCRAFT, short sidewing, c-w 60 hp JOHNSON '70 model, controls and 1000-lb. TRAILER $2495

15½-ft. SANGSTERCRAFT, short widewing, c-w 85-hp JOHNSON '69 model, controls and 1000-lb. TRAILER $2495

16-ft. O.M.C. GULLWING runabout c-w the TOUGH 85-hp BEARCAT, controls, and 1500-lb. TRAILER to match $3495

$5995—Or near offer—$5995
19' GREW RUNABOUT, inboard-outboard, 160 h.p. MERCRUISER, and 2,000-lb. ROAD RUNNER TRAILER. Only 120 operating hours. Complete with accessories. Immaculate condition $5995

"It's the service that sets us apart"
382-8291
2520 Gov't. (Near Bay St.)
(Formerly Coast Power Machines)

31 FT. BRITISH SLOOP, 1971 Stuart Turner inboard, mahogany hull, full inventory including tiflines, pulpits, 6 sails, roller reefing, depth sounder, speedometer, winches etc. Sound and seaworthy with good turn of speed. Cruised extensively Britain, France and Baltic, offers invited.

Two 1972 Granpian 23's for sale as new, charter models with good inventory, $800 off replacement value, will guarantee charter income if desired, price $6,300 each.

7-ton Falmouth cutter, of the best hardwoods, teak, oak, and pitch pine, mainly bronze fastened. New Lister diesel auxiliary and full cruising inventory. Built Falmouth late Nineteenth century for the Waterman's service and believed one of the finest of these historic vessels. Gaff mainsail, optional marconi mizzen. Complete refit 1970-71 and excellent survey by Primrose 1971. Yacht of tremendous character and seaworthiness $12,500.

All above vessels at Kurt's Marina with inspection by appointment.

Cove Yachts Ltd.
Kurt's Marina, Duncan, B.C.
746-5021

HONDA
For Lovers of the Sea
Quiet, reliable 4-stroke outboard motor that leaves clean water behind you.

A revolutionary 7½ h.p. boat engine.
—4 cycle twin cylinder design
—Trolls quietly with no smoke or vibration
—Planes on a par with higher h.p. units
—Uses up to 50% less fuel
—Runs on regular gas with no oil mix
—Weighs only 60 lb.

ALL BAY MARINA
2238 Harbour Rd., Sidney
656-3167
Exclusive Dealer On
South Vancouver Island

BOSUN'S CHARTERS LTD.
We now have our stock BALLAD on view. The new half-ton cup contender from Sweden that has swept the Baltic racing scenes. Also on show are a wide range of sail and power boats from 15' to 57' and from $750 to $55,000. Open all day Sat. and Sun. from 8 a.m. to 9 p.m. at
CLARKE BROS. MARINA
10775 MacDonald Park Rd.
Sidney B.C. 656-3421

45'
Twin Screw diesel yacht, flying bridge, dual controls, steel hull, radio, tel., depth sounder, electric fridge, gas stove, oven, 2 washrooms, one with shower, boathouse kept, immaculate throughout. $45,000. Phone North Vancouver, 985-7141 between 9 a.m.-5 p.m.

YOU MAY HAVE SOMETHING THAT SOMEONE ELSE WANTS. TRY IT ON CONSIGNMENT WITH US. PARKING PROBLEM? USE THE CITY PARKADE AND HAVE YOUR TICKET VALIDATED AT
SHIP CHANDLERS (MCQUADES)
383-1141 1252 Wharf

32' MASTHEAD SLOOP, 1962, ELderege-McInnis designed, mahogany on oak, Everdur fastened, stainless rigging, roller reefing, 4 dacron sails, 25 H.P. Gray-marine, fully equipped for cruising and living aboard, fireplace and woodstove. Box 1206 Comox. Phone 339-2155.

MUST SELL
26' Brandlmayr Express Cruiser hardtop with new camper back. Twin Volvo inboard-outboard, sink, propane range, dinette and head. Sleeps 4. Steal $5800. All offers considered. 479-2503.

ORIGIN DESIGN
BOATS
Fibreglass materials
Resin $6.40 gal.
867 Viewfield 384-7752

PELAGIC PACIFIC
FIBREGLASS MATERIALS
4 Huron St. 386-1811

PRIVATE, OWNER TRANSferred, 14' fibreglass, 45 h.p. Thunderbolt, Merc., electric, ideal fishing or ski boat, lots of extras, $1250, trades and offers accepted. 478-4047.

WEEKEND SPECIAL
$1087.62
14 ft. Brandlmayr with 45 h.p. Chrysler engine, all controls and trailer. METRO TOYOTA, 656-4311.

16' DOUBLE EAGLE HARDTOP, back curtain, 65 H.P. Mercury battery and controls, Ez-load trailer, complete for only $3425. Terms.
MULLINS MARINE SALES LTD.
925 Yates St., 382-1928, 382-4515

22' CABIN CRUISER WITH 145 h.p. inboard, 17 m.p.h. cruising speed. A good family boat for weekend outings and fishing. $3300, offers considered. 479-5534 or 383-4614.

18 FT. FIBREGLASS SPORT fishing troller, 12 months old with 10 H.P. electric start Chrysler, cruises 8 knots, complete with all gear including depth sounder. Asking $4,000. Phone 656-3421.

13' FIBREGLASS RUNABOUT, complete with windshield and controls, 28 h.p. Johnson, and tilt boom trailer. Good condition, $500. 383-5281.

BOATING ACCESSORIES
"The best for less"
PRODESTO MARINE
546 Brookleigh Rd. 658-5271
N. side of Elk Lake

LORAN WITH TRANSISTORIZED power supply, $195. Guaranteed good working order.
Trans-World Electronics
1817 Douglas 385-1941

21' CRUISER, COMPLETELY REconditioned '66 Mercury 100 h.p. sleeps 4, new paint, carpets, curtains, upholstery, many extras. $2400 or best offer. 477-4254.

CAL 20 SLOOP, VERY ATTRACtive, well equipped with many extras, excellent condition. $4200. Phone 479-4801.

16' STEPPED HULL FIBREglassed plywood ski boat, new oiled mahogany deck, cushion seats. $150. 479-5517.

THORNES 13' ALUMINUM BOAT, trailer, six h.p. '69 Johnson C.W. rod-holders and bearing buddies. $475. 477-5542.

LAST OF CURRENT PRODUCtion reduced to clear, 16' Olympic deluxe Deep-V. See at Tolmie Home Service. 383-7902.

16½' FIBERFORM SERFRIDER trl hull, soft stable ride, Merc. 65, loaded with extras. Immaculate. 598-3930.

12 FT. ALUMINUM BOAT, 7½ h.p. Evinrude and accessories. $250 or near offer. 478-7054.

17'6" SANGSTERCRAFT, DEEP-V, 110 Volvo I-O, with trailer. 384-2356.

17½' PLYWOOD CABIN BOAT with marine toilet, 65 h.p. electric start Merc (1968). 479-2613.

BOAT TRAILERS—ALL SIZES
Al's, 214 Dundas 383-8233

BOAT, TRAILER AND MOTOR. $250. 386-6605.

80 BOATS AND MARINE

SELLING?
BUYING?
Or Just Looking

ON DISPLAY AT
MARINA PARK

17' Brandlmyer runabout. Top, sidescreens. '65 Merc 65 H.P. Elec. Merc 6 H.P. aux. Trailer. Clean $1320.00

17' Double Eagle sidewing. Sleepers, full camper top. 85 H.P. Evinrude. Tilt trailer. Package new in '71. Show room condition. $3500.00

23' Eastern Sea-skiff Mahogany lapstrake hull, oak frames, teak deck, windshield and sidewings, Gunwood gunwales, 2 bunks and head forward. Large, open cockpit. Engine re-built. Surveyed April '72. Ideal Day Fisherman or weekender. This boat will be out on Sunday. $5500.00

22' Brandlmayr Express Cruiser. Mahogany planked, Cello finished hull. Celastic decks and cabin. Full Nautelex camper top. 2 bunks forward, head sink, and carpet. 4 years old but she looks bright as new. 185 G.M. F.W.C. Extra prop, dinghy $5500.00

28' Chriscraft Connie. Planked hull, mahogany cabin, nautelex cockpit. Sleeps 4. Stove, ice-box, enclosed head. New top. Radio, shore power, 185 h.p. Chris, V-8, recently serviced. Very clean $11,500.00

PHONE FOR LOCATION
23' Star. Race or daysail. 2 sets of sails, launching cradle $895.00

28' displacement, double ended cruiser. Steel frames, fibreglassed ply bottom. Sleeps 4. Galley head, large open cockpit. New canvass. 125 H.P. Chrysler Crown $4700.00

SOMETHING NEW
Aqua Dory
Norwegian designed, double skinned, unsinkable, rugged poly dinghy. 8'x3'10". 80 lbs. Ideal yacht tender, car top, beach boat, fun boat. The right shape too $189.00

WHARFAGE
Book now for winter moorage at Sidney's modern, sheltered Marina. All facilities available.

MARINA PARK
YACHT SALES LTD.
Marina Park 656-4222
Sidney

B.C. EXCLUSIVE
LUHRS CRUISERS
MORGAN YACHTS

M M M M M M M M M M
MERCURY MARINE
FIBERFORM BOATS
10' to 28'
VICTORIA'S LARGEST DISPLAY
OF TRI-HULLS

14' FIBERFORM, foam flotation, mechanical steering, convertible top, 1972 40 h.p. Merc and controls, 900 lb. Roadrunner trailer.
READY TO GO $2,188

16' FIBERFORM "TYEE" foam flotation, mechanical steering, 15 ga. gas tank, convertible camper top, 1972 50 h.p. Merc. and controls, 1,200 lb. Roadrunner trailer.
READY TO GO $2,995

18½ FIBERFORM "BEACHCOMBER", foam flotation, conv't camper top, 140 h.p. Mercruiser, plus many extras. DEMO BOAT.
READY TO GO $5488

CLEARANCE!!
12' THORNES CRUSADER
$249
LIMITED STOCK

'OPEN' Friday Night
'TIL 9 P.M.

WE SERVICE WHAT WE SELL

MERC. OUTBOARDS
4 H.P. TO 140 H.P.
MERCURY MARINE
SALES and SERVICE
Cloverdale and Oak
385-1457

M M M M M M M M M M
IMPROVING YOUR BOAT?
Fridges, freezer, sinks, plastic water tanks, pumps, toilets, dehumidifiers, interior panelling, 12 volt flourescent lights (low drain), table hardware, toilet chemicals all in stock at reasonable prices.
S. J. PEDEN LTD.
2855 Quesnel St. 386-3464

BRITISH SEAGULL OUTBOARDS
SALES — PARTS — SERVICE
3¾ h.p. Featherweight $195
6¼ h.p. Forty Plus $215
10 h.p. Silver Century $280
Silver Century plus (with clutch) $349
Long shaft models add $10
2 reconditioned models
VIC. LAWNMOWER HOSPITAL
834 Johnson 386-8338

CANOES
and
KAYAKS
Fibreglass and poly dinghies, keystone mini outboards, oars and paddles
all and more at
BOSUN'S LOCKER
580 Johnson 386-1308

19' MAHOGANY HARDTOP, LONG CRUISING AND FISHING RANGE. NEW MOTOR, ACCESSORIES. SOUND BOAT. OFFERS ON $1500. 384-4075 384-5827.

16' KMC LONG SIDEWING '72 model, 1972 65 horsepower Evinrude, Roadrunner trailer. Used 2 months, offered at substantial saving. 656-1267 after 5.

14½' CLINKER BUILT BOAT and trailer, fully equipped, rebuilt 9 h.p. Briggs and Stratton with clutch, shelter cabin, $450. 652-2709 after 5.

18' CLINKER BUILT BOAT, cabin with 2 bunks, 50 h.p. Evinrude outboard motor. Complete with trailer. Owner leaving city, $650. 592-9360, 592-6089.

All make OUTBOARD REPAIRS
fast and reasonable.
MULLINS MARINE SALES LTD.
925 Yates St.
Victoria, B.C. 382-1928

FOR SALE BY OWNER 23 FT. cabin cruiser, plywood hull 155 O.M.C. inboard-outboard. Sink, head, dinette, dinghy, good condition. $3,700. Phone 479-6798.

CHARTERS
Sailing and skippered motor cruiser. D. J. Charters, Box 2237, Sidney, B.C. 656-1511.

18' CLINKER BUILT BOAT WITH cabin and canvas top, 1971 60 h.p. Evinrude. Good condition. Phone 592-7824.

CUSTOM BOAT BUILDING, ALL kinds of repairs, fibreglassing.
JENKINS MARINE
479-2244 479-6038

16' CLINKER CABIN BOAT, 9 h.p. inboard Briggs and Stratton fiberglassed, some waterline, $375. 478-6171.

MARINER MARINE POWER
LIMITED
Chriscraft, Universal, Owens
383-6582 21 Cadillac Ave.

15' GREW FULL CONVERTIBLE top, sleeper seats, 2 tanks, 35 Merc, trailer, $1600 firm, 649 Langford.

DYNAMETAL FABRICATORS Ltd. Stainless steel pulpits, custom made accessories, tanks welding. 417 Hillside Ave. 386-3913.

14' FIBREGLASS BOAT, 20 horse electric start motor, tilt boom trailer, all in excellent condition, $995. 478-6296.

TABUR YAK 10'6" SEMI-CAT, foam filled hull and fall kit, 96 sq. ft. As lifeboat and-or sail dinghy. Evenings 598-1342. $700.

SACRIFICE FOR QUICK SALE. New 2-seater hovercraft. Made in England. Complete with trailer. $4,200 or nearest offer. 592-4291.

'58 EVINRUDE, 10 H.P. CONtrols and gas tank, $125. 385-1238.

19' BRANDLMAYR AND TRAILer, $700. 385-6886.

80 BOATS AND MARINE

P—E—A—R—S—O—N
World of Pleasure
MARINE DIVISION

Adds the Great
R—E—I—N—E—L—L
AMERICA'S NO. 1 BOAT
as an exclusive

We only have 3 in stock at the present, but we'll soon have the complete
1—9—7—3
Reinell line-up from
— 15 to 26 ft. —

They'll include
J—E—T—S I—O—S
OUTBOARDS

S—P—E—C—I—A—L
on brand new
C—O—B—R—A—S
I—O—S — outboards — Jets
15' runabout — 16' Family
16' super — 17' Bowrider
18' Family — 18 XL Jet
19' Hardtop — 22 Explorer
— There's a choice —
— We need the room —

All models of the great
C—H—R—Y—S—L—E—R
— PRICED TO SELL —
We have customers waiting for good used outboards and will go all the way to have you cruising with Chrysler at the smallest cost to you possible.

P—R—I—N—C—E—C—R—A—F—T
ALUMINUM CARTOP
They're the finest product fisherman boat-motor package.

ALL TRADES WELCOMED

EASY INSTANT CREDIT
Bank Terms Available
Every budget consideration

P—E—A—R—S—O—N

"World of Pleasure"
MARINE DIVISION
3388 Douglas — 382-2222 — 386-8424
9 to 9 — Sat. 'til 6
"Next to Red Lion"

SMASHING SALE
ON
SAILBOATS

14'6" RED START Fibreglass. Made in England, very roomy cabin, sleeps 2. Fully equipped. 300 lb. keel, jib and mainsails. With trailer and sales,
WAS $2800
NOW, ONLY $2495

13'6" VOYAGER Fiberglass. Roomy cabin, sleeps 2. Bilge keel. Ideal for safe sailing.
WAS $2695
NOW, ONLY $2395

SPEEDWAY
VOLKSWAGEN
PORSCHE

BOTH SIDES OF YATES
385-2415

NATIONAL BOAT SALES

RED PENNANT VALUES

30 feet, cruise 10-12 kts., sleep 5, oil stove and propane, phone, sounder, shower. 170 H.P. Ford Marine F.W.C. (only 240 hours). This is the KOLUS. Terrific value at $13,500.

36 feet, Hilliard designed and built, centre cockpit ocean experienced sloop. New diesel auxiliry, Aries Vane steering, full sail inventory. Fully equipped for ocean passage. Just returned from Mexico via Hawaii. Priced to sell.

26' Monk express, very special, $16,950.
36' Displacement, Surveyed, $12,500.
26' Fly Bridge, sleep 4, $6,500.
33' Family Cruiser, $6,500.
CAL 25 Sloop, good, $9,200.
24' Spencer Sloop, $3,750.
18' Corsair Sloop, $2,800.
And many more.

NEW
GRAND BANKS 32.
GRAMPIAN 23 Sloop.

All these boats are at our Sale Dock. Open all weekend and evenings for your convenience.

NATIONAL PROPERTIES LTD.
Marine Division
AND GEOFF SIMPSON
2270 Harbour Rd., Sidney, B.C.
656-3966

RANGER 26

SUMMER SPECIAL
Bow and stern pulpit, lifelines, mainsail and 125% Genoa, 4" fabric upholstery, stove and heads, shag carpet, icebox, finished in teak. 9½ H.P. Johnson outboard Lots of extras.
SAIL AWAY PRICE $11,500

View at
Westport Marina, Sidney

SEA SPRAY YACHTS LTD.
658-5485

SKOOKUM BOATS
15' SKOOKUM SEALER DEMO. Full canvas convertible top, 25 horse power Evinrude electric start motor. A $2300 boat for only $1849.
Pat Bay High just north of Sidney, 656-3489.
OPEN SATURDAYS

HARBOUR MACHINE LTD.
Rebuilt CHRYSLER Crown, reduction gear optional.
CHRYSLER Ace. Reduction gear optional.
250 CHRYSLER, V-8, 2:5 to 1 reduction gear.
140 H.P. HERCULES JXLD motor.
31 Erie St. 383-6555

TRITON
AIR-COOLED OUTBOARDS
with water-cooled exhaust
4 h.p. SPECIAL $183.00
5.5 h.p. SPECIAL $199.95
7.5 h.p. SPECIAL $254.60
VIC. LAWNMOWER HOSPITAL
834 Johnson 386-8338

26' DOUBLENDER HEAVY SEA boat, sleeps 2, Universal power, fully ready to go with all gear. $1600 or best offer. Can partially finance. Position G31 Oak Bay marina. 479-4827 evenings.

18' DOUBLE HULL FIBREGLASS flying bridge cruiser with 65 and 5½ horsepower motors on heavy duty trailer. All accessories included. Sleeps 4. Offers to $3,000. 592-0338.

PHILBROOK'S SHIPYARD LTD.
2324 Harbour Rd., Sidney
656-1157

SALE! Boston Whaler, Bearcat engine.

19 FT. ALL FIBREGLASS BELL Bouy cruiser, sleeps 2, head, sink, upholstered, immaculate, 31 m.p.h., $4250. Owner, Genoa Bay Marina, 746-7621.

VANCOUVER ISLAND REPRESentatives for Coronado Scampi and Islander yachts. Duncan, 746-5721.

23' STAR CLASS SLOOP, NEW mast and SS rigging, excellent condition. $850. Evenings and weekends, 598-1334.

IDEAL FISHING BOAT, 15' fibreglass Clinker, cabin, 7½ h.p. Briggs and Stratton clutch, $450 or closest offer. 382-5168.

WITHOUT THE OUTBOARD—19' spacious cabin boat and trailer. What offers? 382-6689 or 386-6802.

12' FIBREGLASS BOAT, TRAILer, 6 h.p. outboard, open to offers. 382-4664.

17' FIBERFORM DEEP V, 85 H.P. Johnson, E-Z load trailer. Excellentc ondition. Duncan 746-7078.

PETE'S TENT AND AWNING, boat covers and upholstery. Call 383-8959.

12' MUSTANG RUNABOUT motor trailer offers. 478-2825. After 5:30 p.m.

AS NEW 16' FAMILY COBRA (still under warranty). Chrysler 45 h.p. 383-9526.

'70 COBRA SKI BOAT, COMplete, Best offer over $1000. 479-1376.

7½ H.P. MERCURY, LESS THAN 10 hours $325. 656-4365.

16' FIBREGLASS, $350. 12' ALUminum $160. 382-6269.

80 BOATS AND MARINE

SAFE SAFE SAFE
The World Famous
ZODIAC
Used by Jacques Cousteau for his ocean explorations!

Sizes Range From
7'3" to 19'

See Them At
CORTINA CAR CENTRE
Yates at Quadra
384-5555
(A div. of Peter Pollen Ford Sales)

We are not just "SPINNING A DIP" (1) when we say B.C. Boat can get you the best boat insurance coverage at the lowest cost — from bathtubs to battleships —just ask us. For a tally of all our services and a membership application write or call B.C. Boat Association, 819 Fort St. 386-6124.
(1) "sailors expression for telling a tall tale."

INTERNATIONAL 14, COMPLETE with dacron sails, Seagull outboard and oars. $500. 592-6923.

12' SPEED BOAT, CONTROLS, steering, 30 h.p. Merc. Lots of fun. 656-3053.

BOAT MOTOR, 75 H.P. 4-CYLINder, 2 to 1 reduction, fresh water cooled. 479-5227.

LEAVING MUST SELL IMMEDIAtely, 29' cruiser, good running condition, $950. 384-2990.

18' SLOOP, 3½ H.P. EVINRUDE, new mast, Dacrons incl. Genoa. $850. 477-6409.

PRIVATE, 27' CHRIS CRAFT, fully equipped. Phone David Murphy, 384-7041.

TRY YOUR OFFER, 23' CUB sloop, sound condition, many extras. Private sale. 656-4331.

15'6" ALUMINUM, 18 H.P. JOHNson, trailer, $900. Consider cartop part payment. 388-6364.

17' CRUISER, WITH TRAILER, $450. Flying Dutchman mast, boom, sails. 598-8950.

FOR SALE MARINE TOILET, Gröco model HA, in working order, $20. 384-1719 after 6 p.m.

14' GLASSPAR RUNABOUT, 18 h.p. Johnson, Little Dude trailer, good condition, offers. 656-1895.

12' PETERBOROUGH, WINDshield, factory trailer, 1½ horsepower Johnson, $275. 479-1859.

1971 20 H.P. MERCURY, LONG shaft, outboard, as new. $575. 656-2663.

CANOE COVE MARINA
Yacht Brokerage
Sidney, B.C. 656-3915

20' CABIN CRUISER, GLASS over ply, 55 Chrysler electric. A-1 condition. 479-6073.

FOR SALE 32' BOAT. SLEEPS 6. Fridge, oil stove. Motor needs work. $1950. 478-7779 after 5 p.m.

SEAGULL 40 PLUS, $100. PHONE 479-1130.

WANTED: USED SABOT, EL toro or similar, phone 656-5267.

1969 40 H.P. JOHNSON. GOOD condition. 592-0149.

92 SPORTING GOODS

GUNS GUNS GUNS

16 Ithica P. $79; 12 Higgins P. $59; 12 Browning V. Auto $219; 12 Beretta O-U $225; BSA 30.06 2½x8 $199; 30-30 Marlin $114; 243 Alpine deluxe $129; 208 SAY. 4x $169; 357 Reck $99; 22 Ruger Mark 1 $89; 38 Special $35; 9 mm Inglis $109.

Over 400 to Choose From
ROBINSON'S
1307 Broad 385-3479

SPORTSMAN
30-06 Browning auto-loader rifle with Bushnel 4X scope. Sling away mounts. Sling extra magazine, perfect, $185. 12 gauge Remington auto-loader shotgun with extra barrel, $125. 500 rounds 12 gauge ammo, $45. 12 fibreglass goose decoys, $36. Phone 478-5877.

ROYAL OAK SPORTING GOODS
TROLLING OUTFITS
Rod, reel, line, lure.
$13.95—just what you need to catch Coho.
Swim fins, masks, snorkels, water skis.
Royal Oak Shopping Centre

FRANK WHITE'S SCUBA SHOP Where you have a choice of the 3 top names in diving equipment, Scubapro, AMF Voit Swimmaster, and US Divers, also the best made in Canada wet suit. 832 Fisgard.

FISHING TACKLE!
ROBINSON'S 385-3429

RAY'S SPORTS CENTRE
Complete Hockey School Supplies
1692 Douglas 385-6313

COLLECTORS' ITEM
Winchester 35 calibre semi-automatic rifle. 477-2932.

FRANCHI O-U SHOTGUN. TRAP model, excellent condition. 478-5235.

RIFLES AND SHOTGUNS. 939 ESquimalt Road.

MAN'S WET SUIT, LIKE NEW. Weight 140, height 5'11". 477-3668.

93 CAMERAS, SUPPLIES AND PHOTO FINISHING

ELECTRIC EYE
1006

FILTERS
FILM
PAPER
CHEMICALS
BOOKS
LENSES
CAMERAS
ENLARGERS
PROJECTORS
PENTAX
KONICA
CANON
HONEYWELL
VIVITAR
BELL AND HOWELL
BRONICA
SANKYO
1006
BROAD STREET
386-0333

SIMPSONS-SEARS
Camera Counter
for top quality photofinishing on G.A.F. Kodak Fujicolor negative films

99 GROCERIES, MEAT AND PRODUCE

PICKLING BEETS, OTHER vegetables and transparent apples for sale. 652-2419.

100 MISCELLANEOUS FOR SALE

11-PCE. GOLDEN OAK DINING-room suite (consisting 8 chairs, table, 5 leaves, buffet and serving table) $590. Walnut corner china cabinet $145. Oak china cabinet $95. Small walnut china cabinet $44.50. Room divider and china cabinet combination $82.50. Queen Ann style bookcase $39.50. Tea wagons $92.50, $139 and $147.50. Drop side single couch $89. Drum table $65. Walnut cedar chest $52.50. 3-Pce. coppertone breakfast set $22.50 and $27.50. Hoover washer spin dryer (like new) $82.50.

HUB FURNITURE
715 Johnson 384-6425

MEL'S MEL'S MEL'S MEL'S

BARGAINS

AMC fridge	$50.00
Rilling conditioneire hair dryer with chair	$100.00
Roll-a-way cot	$24.50
Telephone table with chair	$12.50
Bronze dining table with 2 high back chairs	$36.50
Chesterfield chair	$12.50

MEL'S BARGAINS
823 Pandora Ave. 384-3152
Opposite B.C. Hydro

MEL'S MEL'S MEL'S MEL'S

PLASTIC COVERALL APRONS

For full protection while canning, preserving, etc. Has large size bib and extra-large coverall skirt. All edges hemmed.

$1.49

SPENCER'S STORES LTD.
1110 Gov't St. "Downtown"

DEMOLITION SALE
141, 137, 131, 129 Clarence St.
148 SOUTH TURNER ST.
(Both off Simcoe, between Government and Menzies)
Used toilets, basins, Pembroke baths, stainless steel sinks, doors, windows, oil furnaces, hot water tanks and miscellaneous lumber.
O.K. TRUCKING CO.
SEE MAN ON SITE
8 a.m.-6 p.m., Wed. thru Sat.
386-3414

DOING YOUR OWN CANNING? We stock a complete line of canning cans for veg-fruit, fish etc. All sizes in plain and enamel. See us at BUCKERFIELD'S. 506 Pandora 384-7181

WESTINGHOUSE FREEZERS—always first grade—no seconds. Specials! 23 cu. ft. $258.50; 12 cu. ft. $199.50; 7 cu. ft. $179.50. Macdonald Furniture Mart. Pandora and Broad. 383-1171.

ELECTRIC HEATER, stroller, electric stove, Viking; floor polisher, mirror, baby crib, and mattress, rug, vinyl flooring, Hoover washing machine. Odds and ends. 383-4687.

DOUBLE STAINLESS SINK AND faucets, $38; Ruud 220 volts, 6000 watts, 30 gallon electric hot water heater $45; hand crafted arm chair $48. 478-4356.

20 MILLION MAYTAG OWNERS can't be wrong. Get one today at C. TAYLER HOME APPLIANCE LTD. 707 Johnson 383-3281

HOOVER SPIN DRYER. VIKING wringer washer. Kenmore automatic, needs repairs. Baby furniture. Pool table slate. 656-2965, 656-4471.

LO-COST
Lawnmower repairs, reconditioned lawnmowers, reasonable. Free pickup and delivery. 31 Regina, 384-9079.

A.B.C. ELECTRIC — 382-7221
New and rebuilt appliances. Vacuum cleaners, polishers, etc. One-year warranty. Good selection. Reasonable prices. 831 Yates.

ELECTRONIC OVEN BY TOSHIba now on display. Also G-E electric kettles, toasters, hotplates, frypans and irons in stock. Kent's Ltd., 742 Fort, 383-7104.

NEW 17-JEWEL MAN'S DAY, date watch, $30. Singer cabinet type sewing machine, $50. Phillips tape recorder, $35. New tennis racquet and press, $12. 8 mm viewer-editor, $15. 477-2932.

DICKER MARTENS PAINT CO. Paint problems? What colour to use? JACK MARTENS has the answers. A free service. PHONE — 383-1127.

ROYAL OAK HOBBIES
Royal Oak Shopping Centre
Hours 9-6 daily, Thurs. and Fri. till 9
479-7814

JOHN DEERE LAWN MOWERS, Chain saws, 7 h.p. lawn tractor, grass sweepers, power sprayers. VICTORIA JEEP, Hillside at Rock Bay.

BLACK AND WHITE TV COMBInation, with louvered doors. Black and white portable 19" TV. Black Lazy-boy chair. All in good condition. 478-5716.

WATERPROOFING COMPOUND for TENTS, $5.00 A GALLON. VICTORIA TENT AND AWNING 831 Fisgard St. 382-5215

OIL RANGE COMPLETE WITH 60-gal. drum and stand, $25. Oil heater with drum and stand, $35. Butler Brothers, 383-6911.

GSW EASY DRYER, AVOCADO, int. heat, permanent press, to clear $179. Butler Brothers, 383-6911.

SLIGHTLY USED DINING ROOM linen, plus napkins, table top, colour gold, sizes, 54x42"; 54x54"; 54x68". Mr. Ferguson. 383-1151.

INDIAN TEE PEE'S, ALL SIZES. For Brochures, prices, write Western Sales Agency, 207-1620 Barclay St., Vancouver 5, B.C.

LLOYD DE LUXE BABY CARriage, $50. Sun canopy and toddler seat for carriage, $5 each. English car bed, $8. 382-7985.

MAIDEN HAIR FERN, LARGE clumps, $2.50. Almost new single bed and mattress, $40. Knapsacks, Gov't. surplus, 75c. 385-3155.

31 USED NCR CASH REGISTERS, prices starting at $295. CITY OFFICE EQUIPMENT LTD. 826 Yates 386-8396

1 REEL LAWNMOWER (BRIGGS and Stratton) $25. 2 push mowers, $5 each. Maternity clothes, sizes 11-12. 386-0477.

BABY STROLLER, PLAY PEN, high chair, car seat, training toilet, and carrier. 478-7920.

THE PAINT FACTORY
Sidney Colwood
656-1071 478-5525

DAMAGED 18 CU. FT. ADMIRAL freezer, $195. Butler Brothers, 383-6911.

LINCOLN 250 AMP. GAS-DRIVEN portable welder, $500 or trade for good metal lathe. 642-3753 after 5.

8 CU. FT. G-E FRIDGE, CROSS-top freezer, $30. 384-7813. All Temp.

6-YEAR-OLD CHILD'S CRIB, complete with mattress, excellent condition, $30. 385-3071.

CHINA MINK JACKET SIZE 14. Excellent condition. Medium borwn. $85. 477-3669.

QUEEN-SIZE EATON'S MATCHing box spring and mattress. Offers. Mornings, 592-9659.

SET OF MECHANICS' TOOLS, chest and roll away. Offers. 2896 Rockwell Ave.

AUTOMATIC WASHER AND dryer, $200 for the pair, good condition, 656-3921.

7 DOORS — ASSORTED SIZES, 3 windows, 4'x28½", all for $40. 658-8946.

6-YEAR-OLD SIZE CRIB. 478-4256

GOLD HIDE-A-BED, $60. RADIO record player, $10. 382-9958.

MINK STOLE
592-0947

PICNIC TABLE AND BENCHES, $35. 477-8401.

VANITY DRESSER, COLOUR TV, miscellaneous. 385-2274.

1-YEAR-OLD HOOVER WASHER-spin dryer, $175. 386-9103.

MOVING TO EUROPE, HOUSEhold items for sale. Phone 383-4386.

PATIO LOUNGE SWING, chairs, etc. 3435 Lovat Ave.

15 CU. FT. FREEZER
656-1627.

100 MISCELLANEOUS FOR SALE

OUTDOOR EQUIPMENT SPECIAL
WILKINSON sword shears, long handle. Reg. $21.95. NOW $16.95
New and reconditioned mowers — reels, rotaries, riders, tillers, compost shredders, sickle mowers, generators, water pumps (all types), sprinkler systems, outboards.

JERRI Sickle Bar, Mowers NEW from $285

One 25" rebuilt RIDING MOWER, 3-Speed Trans. $299.95

SHARPENING—PARTS REPAIRS
For most mowers, tillers, riders, chain saws, etc.

VICTORIA LAWNMOWER HOSPITAL
834 Johnson 386-8338

CLEARANCE
WHILE IT LASTS
100% NYLON SHAG, orange $4.95 sq. yd.
SCULPTURED NYLON, green and gold $4.49 sq. yd.
PLUSH, violet, white, gold and green $5.49 sq. yd.
INCA HAND MADE area rugs from $49.85
DO IT YOURSELF NYLON SHAG, blue $5.49 sq. yd.
THOUSANDS OF YARDS OF CARPET TO CHOOSE FROM
DIRECT TO YOU FROM OUR WAREHOUSE
CARPET TREND
At Langford and Skinner St.
386-7501

SIMPSONS-SEARS
INSTALLS
QUALITY CARPETS
Pick your price, pick your colour and Simpsons-Sears will have your beautiful new carpet PROFESSIONALLY installed in your home.
CHARGE IT!!
NO OBLIGATION
PHONE 388-9111
SHOP at HOME Service

NEW FALL STOCK
Sport Coat and Slacks
Wide choice of colors and styles.
$48.10 UP
LES PALMER LTD.
714 View 382-2825

XXXXXXXXXXXXXXXXXXXX
EATON'S
WAREHOUSE
STORE
749 VIEW ST.
Remember You Can
Budget Charge
Through Our
Customer's Accounts
Office, 3rd. Floor
XXXXXXXXXXXXXXXXXXXX

THE TRADERS WAREHOUSE
Good used
Furniture
Appliances
Warehouse Open Till 5 p.m.
715 FINLAYSON 386-6264

COLEMAN CAMPING EQUIPMENT
Come in and see our complete line of camping equipment — camp stoves, coolers, insulated jugs, lanterns, tents and accessories — all at competitive prices.
SLEGG BROS. LUMBER LTD.
3955 Quadra St. 479-7151

HAVE WE SOMETHING FOR YOU?
Electric stove with garbage burner, 7 electric heaters, wringer washer, double laundry tubs, venetian blinds, 10'5", 4'7", 2'3". Carseat, child's swing, El Toro sailing dinghy, VW snow tires, 560x15. Stroller. 658-8462.

ONLY USED FEW MONTHS
Dining table and 6 upholstered chairs; heavy red velvet chair; baby crib; 2 single beds; 9-drawer dresser, wall plaque; Mediterranean end tables; and lamps. 382-7795.

SKIL SAW, PLANE, SANDER, $15. Jig saw, $50. Old oval glass oak china cabinet, $125. Hostess chair, $12. Bottle capper, $1.50. Grass clipper, $2. Cowhide leather jacket, as new, $25. 12 gauge pump gun and case, $45. 383-2747.

RUGS LOOK "NEW." IT'S SO easy with RUG-MATE stain removing rug shampoo. Rent electric shampooer for $1.00, plus materials. Clark and Pattison, 760 Bay St. See our ad under Painters for other supplies.

COLEMAN
AUTHORIZED SERVICE
Lanterns—Camp Stoves
and Outing Products
PARTS and REPAIRS
VIC. LAWNMOWER HOSPITAL
834 Johnson 386-8338

CLEARANCE, DRESSER, sportswear, lingerie, jewelry, hosiery, many miscellaneous items. Save up to 50%. Karolyn's Style Shoppe. 2519 Estevan Avenue. 592-4833.

9x12' FLORAL CARPET, $50; 19" portable TV; floor polisher; 6-drawer desk; TV tables; odds and ends. 479-1479.

12'X14' GOLD SCULPTURED carpet and underlay, man's 3-speed Rawleigh bike, both excellent condition. 382-1087.

MCCLARY-EASY WRINGER washer, automatic timer, $50. 386-1573 after 5 p.m. weekdays.

TECOMASTER RIDING MOWER, 3 horsepower B and S like new, $175. 479-1859.

BABY CRIB WITH MATTRESS, $27. High chair, $12. Car seat, $12. Car bed, $6. 477-1607.

NEAR NEW DOUBLE CEMENT stationary wash tubs. 477-5535.

BLONDE OAK BEDROOM SUITE, good condition, $115. 592-0270.

WINTER TIRES, STUDDED. 7:75-14. On wheels. Offers. 652-2903.

5" CONTINUOUS GUTTERS, EN ameltied. B.C. Aluminum. 479-3232.

RUG, HALL RUNNERS, TABLES, etc. 385-0842.

ALUMINUM PICTURE WINDW, 5'6"x4'6", $30. 385-2575.

SINGER SEWING MACHINE, AS new $150. 382-4902.

100 MISCELLANEOUS FOR SALE

UNDER THE YELLOW SIGN
USED SELECTION

5-pc Dinette	$ 29.95
Walnut Console Table with 3 leaves	$ 49.95
Walnut Dining Chairs. 4 only. Each	$ 10.00
5-dr Chest	$ 39.95
Walnut 6-dr Chest	$ 39.95
Walnut Buffet	$ 59.95
Walnut Table and 4 chairs	$ 49.95
6-dr Dresser and Mirror	$ 89.95
Occasional Chairs	From $ 14.95
Cogswell Rockers	From $ 19.95
Armless Converto	$ 39.95
2-pc Chester Suites	From $ 49.95
2-pc Sectional Suite. Custom built	$199.95
39" and 54" Bed Units	From $ 39.95

NEW SELECTION
Last 3 days of our drastic chesterfield sell out sale.

2-pc Chester Suites	From $149.95
Recliners, naugahide and material	From $ 79.95
Grange Sleep Units	
Parkrose 39" on legs	$ 59.95
Parkrose 54" on legs	$ 79.95
Hotel 39" on legs	$ 89.95
Hotel 54" on legs	$ 99.95
Golden Quilt 39" on legs	$114.95
Golden Quilt 54" on legs	$124.95
Hoover Upright Cleaner	$ 99.95

BARGAIN ANNEX
753 VIEW ST.
Division of
Standard Furniture
388-5111

BARGAIN PRICES EVERYDAY
Duncan Phyfe table and six chairs $262.50, wall china cabinet $179.00, corner china cabinets $95.00 and $169.00, console tables $79.00 and $119.00, bedroom suites $49.00 to $499.00, pair of twin beds complete $135.00, hide-a-beds $172.00 and $189.00, love seats $45.00 and $99.00, bunk beds complete $129.00, studio couch $69.00, automatic washer and dryer $299, Hoover portable washer $85.00, Kenmore portable washer $149.00, firescreen, companion sets, gift items, china and many in-store bargains.
Use your Chargex
PANDORA FURNITURE
NEW AND USED FURNITURE
1050 Pandora Ave.
383-6319
Closed Wednesday

GARAGE SALE
Household effects. Pots and pans, dishes, kitchen table, 4 chairs. Viking wringer washer, $25. Laundry tub, $12. Toaster, $4. Single bed unit, $25. Double bed unit, $35. Dresser, $35. G-E Corvette TV, $75. Tape recorder with reel and microphone, $25. Amplifier, $25. Small machine lathe, $150. Woodlathe, $25. Jig saw, $50. Rockwound grindstone, $50. Laundry hamper, $8. Table lamps, stand lamp, garden chairs. Oak Tables, $25. Patio tables on wheels, planks, fishing gear. Photo equipment. Swivel chair, $20. Floor sander, commercial floor polisher. Odds and ends. Saturday 8 a.m. to 6 p.m. 865 Darwin Ave.

MOVING
Spanish style double bedroom suite complete with chest of drawers and double dresser, $190. Boy's blonde bedroom desk and matching chair, $60. White wool hooked floral rug, size 10x14, $100. King size box spring and mattress and head board, cost $450 new, will accept $200. 2 Polaroid cameras, cost new $175, well accept $50 each; Occasional chair, $40. Baldwin spinet piano, in ebony, cost new $1400, asking $900. Large office desk plus Credenza and high back chair, cost $900 new, will accept $450. Varous odds and ends. Make an offer. 385-4665.

PEOPLE'S TRADING POST
Refrigerated hunting trailer, bedroom suites, portable typewriter, near-new chesterfield suites, oak desk, oak buffet, fire screens, etc., etc.
2510 Trans-Canada Highway
Open Sunday 1-6 p.m.
478-3933

"THE POST WITH THE MOST"
GLIDDEN PAINT SALE
—spred HOUSE PAINT ext. latex $9.99 a gal.
—endurance HOUSE PAINT ext. oil $9.99 a gal.
—spred SATIN int. latex $9.45 a gal.
—spred LUSTRE int. semi-gloss $9.99 a gal.
Many other IN-STORE SPECIALS
WINDOW GLASS ! !
DAVE TAYLOR DECORATING CENTRE
579 Gorge Rd. E. 384-1914

NEW MATTRESSES

3'3" mattress and box	$54.00
54" mattress and box	$68.00
Queen size mattress and box	$98.00

LARGE SELECTION
of good clean appliances.
ROYAL FURNITURE AND APPLIANCES
733 Johnson 388-9027

SALE USED INDUSTRIAL SEWing machines, St. Louis blind stitch, $95; Singer 31K15 new motor, $125; Elna Zig-Zag auto, ind. $319; Pfaff Tailor machine, $275; Singer hem stitching, $250. Sawyer Sewing Machine Centres Limited, 840 Fort Street. 388-6228.

MISCELLANEOUS UNLINED drapes, length 36", 48", 54" and 63"; golf cart; 2 wigs; tote bag; 2 wardrobe containers; electric lawnmower with catcher; 20 in. portable fan; electric practice putter; long handle garden shears. 383-4233.

EVERLITE CORRUGATED fibreglass sheeting — for roofing or fencing-in that new patio! Comes in attractive colours, has long life, and is easy to install. Industrial Plastics Ltd., 2105 Douglas.

CHESTERFIELD AND CHAIR, black and white TV, occasional chair, long coffee table, step table, pole lamp, dinette suite with 4 chairs, 2 table lamps and shades, excellent condition. 384-7509 after 5 p.m.

SUNBEAM ELECTRIC MOWER, 100' cord, as new $65. Rollaway cot $15. Bed-Davano, $30. 2 Dimplex heaters, as new $54, $45. 598-5441.

HAVE PURCHASED KENMORE automatic washer, would like to sell Frigidaire washer. Good working order. Asking $50 or best offer. 479-6431.

HAVE PURCHASED SIMPSONS-Sears freezer, have for sale 15 cu. ft. deep freezer chest. Good working order. Asking $100 or best offer. 388-5257.

CHAIN LINK FENCING, FREE estimates. D.D.P. Enterprise, 385-1512.

6 TIMBERS, 27'X12"X14", OPEN to offers or trade for what have you. 598-2123.

BABY BUGGY CONVERTED stroller, $25. Car top carrier, $5. 478-4475.

OLD WAGON WHEEL, GOOD condition. 652-2761.

HOOVER SPIN DRYER AND washer, excellent condition. 382-1173.

100 MISCELLANEOUS FOR SALE

BIG CLEARANCE
of floor model
Fleetwood stereos
All brand new
Fully guaranteed
Used TV's and Appliances

Westinghouse Apt. size refrigerator, 24" wide, excellent condition.
ONLY $79.95

Frigidaire deluxe cycla-matic with zero freezer, cheese keeper and electrically controlled butter conditioner. Immaculate condition.
ONLY $129.95

Electrohome consolette. Good working order $29.95

12 cu. ft. Frigidaire Zero Zone automatic defrost fridge — modern square look cabinet. Left hand door. Only $89.95

WE NEED GOOD
used furniture,
fridges, ranges, etc.
biggest trade-in
allowances
ENQUIRE TODAY
MAIS FURNITURE
1821 Cook St.
385-2435

FRIDGES — RANGES
TVs — FURNITURE
MANY DISCOUNT PRICES
CHECK AND COMPARE
TILLICUM FURNITURE AND APPLIANCES
Tillicum at Craigflower
384-1216

GRANDFATHER CLOCK, GOOD running condition, $600. 3,000-pound electric commercial elevator, floor area of lift 66"x47". Can be seen in operation. $375. 6 Dole freezer plates, 9'x22", $25 each. 8'x7' aluminum overhead garage door, $35. 2 oil stands 7' and 5', barrels, $5.00 each. 479-4528. 4253 Dieppe Road.

KITCHEN ITEMS, LAWN SETtee, ladies garments, size 10-12, aquarium filter and motor, baby blankets, 20 in. fan, oars, muskrat coat, floor polisher, children's books, toys, numbered pool balls, electric guitar, miscellaneous. Come and browse. 3965 Long Gun. 477-8089.

USED SEWING MACHINES
Several reconditioned portable electrics $25 - $39 with reverse stitch. 5 console electrics $29 - $59. Pfaff zig zag portable $129. Several Singer automatic models sale priced.. All 1 year guarantee. Terms $7 monthly. Sawyer Sewing Centre, 840 Fort, 388-6228.

HAVE PURCHASED SIMPSONS-Sears Goldspot refrigerator, am selling 6-year-old Avacado Viking "frost-free". Pull out shelving, 2 crispers and meat keeping. Butter conditioner. Excellent condition. $150 or offers. Phone 385-6074.

WE BUY AND SELL YOUR good used furniture, hide-a-beds, chesterfields, or what have you? Call Happy Harry's. Quick appraisals. 385-4146 days, 388-9367 evenings.

ELDON ROAD RACE SET, 3 sets of track and 6 cars, $60. Electrohome black and white TV, 23 in., 3 years old, $200. Gold medium sports jacket, worn 3 times, $40. 656-2129.

METAL DETECTORS
WHITE'S
Guaranteed two years
See them at
THE ROCKHOUND SHOP
850 Tolmie 388-5341

TYPE 'N WRITE SHOP
Used typewriters and adders bought and sold.
744 Johnson 385-3112

AUTOMATIC TELEPHONE ANSwering machine, 24-hour operation. Rent to own, $10.88 month. R. and T. Business Systems, 384-0145.

12X15 RUG AND UNDERLAY, $50. TV, $25. Fridge, $30. 385-2968 after 5.

PRICE'S KEY SHOP
Safes, Locks, Keys
847 Fort 384-6221

25% OFF SHOE REPAIRING. 931 Cloverdale Ave. Open 7 day, evening.

'64 VALIANT, BOAT, VARIOUS household items, girls' bike, 384-6162.

2 BABY BUGGIES EXCELLENT condition, barbecue complete, double bed with dresser. 386-9526.

CRAFTSMAN 8" RADIAL ARM saw, used once $110. Phone 592-1993.

LADIES' SYNTHETIC WIG PLUS carrying box, stand and brush. $10. 477-8777.

UTILITY TRAILER, NEEDS lights, $50. Marine head, $12. 384-9275.

UPRIGHT PIANO, $300; BOY'S bicycle, 24" wheel, $15; manual ice cream freezer, $12. 656-4069.

PROFESSIONAL HAIR DRYER, $25. Yashika 8 mm movie camera, offers. 478-2945.

LITTLE GIRL'S MINIATURE sewing machine. 656-1037.

COMPLETE SET OF USED hockey equipment. 477-3552.

103 MISCELLANEOUS WANTED

MONEY IN A HURRY
CASH LOANS on tools, guns, musical instruments, cameras and sporting goods. We BUY also WEAPONS, INSTRUMENTS, etc., for READY CASH.
BILL SCOTT'S
UNIVERSAL PAWNBROKING AND AUCTION CENTRE
584 JOHNSON 383-9512
Formerly BJ Trading, 617 Johnson

SIDNEY BARGAIN HOUSE
We pay top prices for goods of all descriptions, from a handful to a house full. Furniture, tools, appliances, glassware, dishes, etc. Our specialty is antiques. 2372 Beacon Ave., Sidney. 656-3621.

KILSHAW'S
AUCTIONEERS
Buy — Sell — Appraise
1115 Fort 384-6441

THE SALVATION ARMY Needs your re-useable clothing, furniture and household goods. "Help us to help others". Family Thrift Stores, Victoria, Sidney and Langford. For pickup 386-3295.

LUNDS
AUCTIONEERS
APPRAISE AND BUY FOR CASH
926 Fort 386-3308

FAMILY TRADING LTD.
Cash for furniture, tools, appliances, guns, etc.
731 Goldstream 478-5631
Mon. - Fri. 9 a.m. - 6 p.m.
Sun. 1-5 p.m.

WE PAY CASH
For good tools, cameras, instruments, luggage, antiques etc. ISLAND TRADING, 1717 Gov't. 384-5354.

WANT TO DISPOSE OF YOUR good used furniture, chesterfield, appliances, stereo, TV's etc. quickly? Call Happy Harry's. 385-4146 days or 388-9567 evenings.

IMMEDIATE CASH
We buy good used furniture, appliances, TVs, etc. BETTER-Buy-days 385-4345.

GOOD BOOKS ALWAYS BOUGHT
HAUNTED BOOKSHOP
845 Fort 382-1421

ANY OLD JEWELLERY, RINGS, old gold, watches, small boxes, etc. Bygone's, 1034 Fort, 383-8025.

GUNS OF ALL TYPES
INSTANT CASH
ROBINSON'S — 385-3429

SPOT CASH
For good furniture-appliances
ROYAL FURNITURE 388-9021

OLD OAK OR WALNUT DINING room suite. Any condition. 383-9363.

16 FT. FIBREGLASS CANOE. Phone 592-6807.

103 MISCELLANEOUS WANTED

HOUSEHOLD ODDS AND ENDS, china glass kitchen ware, etc. 388-5276 or 382-8590.

UTILITY TRAILER, SUITABLE Volkswagen bug, Mattock, shovels, axe, canvas, rope. 478-2617.

WANTED: CHAIN SAW, (ANY condition). Phone 382-7940 or 478-3508.

WANTED: COMPLETE HOCKEY equipment for 12 year old. 478-6045.

SMALL CEMENT MIXER REAsonable price. Phone before 4 p.m., 656-4694.

MEN'S RIGHT-HAND GOLF clubs, bag and cart. 479-2629.

WANTED: ALUMINUM EXTENsion ladder. 479-3875.

SET OF BUNK BEDS, NOT TOO Colonial. 478-5409.

WANTED: GOOD TRICYCLE for 4-year-old. 592-9794.

GOOD QUALITY LADIES RIGHT hand golf clubs. 592-6471.

FRIDGES, FREEZERS BOUGHT. 384-7813. All-Temp.

SINGER 411 SEWING MACHINE. 658-5660.

SQUARE DEAL BUYS
383-1221 1126 Hillside 383-1601

WANTED: WOOD FURNACE, good condition. 478-3985 or 478-1304.

S.O.S. . . . TWO, 39X73, mattresses top condition. 388-9015.

LOOKING FOR ALL BRASS DOUble bed. 382-7304.

WET SUIT, GOOD CONDITION, for 5'7" 120 lb. male. 477-1759.

109 MISCELLANEOUS TO RENT

NEW IN JAMES BAY: GOLDstream Rentals, Victoria Ltd. Household and contractor tools and equipment. Cornor of Montreal and Kingston Street. Monday to Saturday, 7:30 a.m.-5:00 p.m. 385-4514.

RENT TO OWN
NEW SEWING MACHINES
Domestic and Industrial
SAWYER SEWING CENTRES
840 Fort St. 388-6228

CHEMICAL TOILETS
For special events, picnics, construction sites.. Phone ACME Septic Tank Services Ltd., 478-6953.

115 SWAPS

26' DOUBLE-ENDER HEAVY sea boat, sleeps 2, Universal power, fully ready to go with all gear. Will swap for ?? 479-4827 evenings.

PRIVATE. 1965 FORD CUSTOM, 4-door, Big 6, automatic, very clean, runs beautifully, $595. Small clean trade accepted. 642-3426.

SWAP DIAMOND JEWELRY FOR equity in revenue property, value of property, $30,000 and up. Call 385-0623, Brandon's.

1969 FORD 9-PASSENGER STAtion wagon, and cash for late model ¾-ton truck and camper, 383-6931.

TRADE EQUITY IN WATERfront property for ? 382-9014 or 652-2080.

14' ALUMINUM BOAT AND trailer, motor for 8' cab over camper. Value $700, 382-9573.

DUNE BUGGY, GOVERNMENT tested, small car or sell. 656-1297, 388-4702.

8 HOME BURGLAR AND FIRE alarm kits, value $1,200, trade for ?? 477-4668.

'62 DODGE STATION WAGON, swap for fridge or cash. 656-1798.

4—15" CHROME REVERSE rims, Ford or Dodge. 479-4339.

1970 360 YAMAHA ENDURO FOR pickup, or cash. 383-2218.

117 ANTIQUES

CENTENNIAL COIN SET WITH $20 gold piece, $300. Working model steam engine, $2,000. Writing desk, old and beautiful, $1,200. Early 1700 liqueur set, $1,200. Chairs and other pieces. 598-3850.

KILSHAW'S
Buy for Cash
Appraise for all purposes
1115 Fort 384-6441

WANT TO BUY ANTIQUE clocks, especially carriage and French white marble and other unusuals, also watches that ring or unusuals. 642-3086.

LOVELY MAHOGANY ARMchair, rust velvet upholstery. Phone 385-5929. No dealers, please.

DAVID MILNE WATERCOLOR, phone 656-3135.

CASH FOR ANTIQUES AND OLD things. Bygones, 1034 Fort. 383-8025

120 GARDEN SUPPLIES

Fertilizer

WHY PAY? CHICKEN MANURE, no charge. Oaks Poultry Farm, 888 Downey Road, Sidney, 656-2485.

SIDNEY DUCK FARM, 656-4412. Duck manure, 60c bag, delivered.

Plowing, Rotovating and Cultivating

BOLENS HUSKY WALK BEHIND garden tractor with reel mower, sickle mower, plow, cultivator, planter. $250. Simplicity 3 h.p. garden tractor with plow, disc, and roller, $150. Butler Bros. Equipment, Keating X Road, 652-1121.

COOPER'S TRACTOR SERVICE Gardens, yards tractor, rotovated, plowed, cultivated and levelled. Mowing. 382-9316.

CENTRAL SAANICH TRACTOR Rotovate, plow, cult., level, etc. Loader, post holes and mowing. 652-3306.

DON'S TRACTOR SERVICE Rotovate, plow, grass cutting, Loading and hauling. 477-3913

C. STARCK, ROTOVATING, brush and grass cut, post holes, etc., loading and hauling. 479-3157.

Seeds, Bulbs, Plants Trees, Shrubs

MAIDEN HAIR FERN, LARGE clumps, $2.50. 385-3155.

Top Soil, Rocks and Fill

REALLY GOOD TOP SOIL, CONTACT LAYRITZ NURSERIES, 384-6943

FREE FILL, DELIVERY charge only. Top soil, gravel supplies. 479-5719, 479-1582.

SAND, GRAVEL SUPPLIES, used red bricks and clay fill. O.K. Trucking Co. Ltd. 386-3414.

BEST TOP SOIL IN TOWN. $4.50 per yard. Minimum 6 yards. Also, sand and gravel. 478-6351.

A-1 CLEAN TOPSOIL. 478-3668.

BEST BLACK LOAM, 7 YARDS $29. Bag $1.50. 385-4356.

125 PETS AND SUPPLIES

LOST: 1 SILKY GREY MALE cat, lightly striped, 1-year old. Small reward. Jutland-Gorge-Burnside area. Answers to Kat or Emuth, please phone 385-2014.

I'M A SWEET PUPPY. MY name is Topsy. I'm 3½ months old, $25 to a good home. Lady preferred. 592-2515.

DOGS BOARDED — AL-AN KENnels Reg'd. Second best only to the dog's own home. A. V. Andersen, Munn Road. 479-5510.

FOUR BUDGIE BIRDS AND cage, $25. Free, one cream coloured kitten, 10 weeks old. 658-8647.

2 REGISTERED MALE SAmoyed, 2 months old and 2 years old. $100. Terms or Trade? 479-6524.

BLACK MINIATURE POODLE puppies, registered, $100. Terms $25 monthly. Maydon Kennels, 743-2493, Duncan.

FOR SALE, PUREBRED MALE Border Collie, 4 months, from working stock. Good home only. 656-3896.

EL HUNT KENNELS
Over 25 years of breeding chihuahuas has produced nothing but the very best. 743-9331 (Cobble Hill).

BEAUTIFUL WELL TRAINED spayed German Shepherd, 2-years-old. Reasonable offer to good country home. 478-6451.

PART PERSIAN, MULTIcoloured, 8-week-old kittens. Free to good home. Call 479-2996 after 6 p.m.

SEAL POINT SIAMESE KITtens, 12 weeks. Vaccinated. $35. 479-4545.

125 PETS AND SUPPLIES

DOBERMAN
Show quality, trained 7-month male. Sacrifice — $150. 477-6700.

TRAINED 2-YEAR-OLD BEAGLE, $40. Country home or fenced lot preferred. 478-4103.

WHITE MALE SPOODLE, 7 months, reasonable to good home. 478-6756. After 5.

WANTED: TOY POMERANIAN female, registered, for breeding. 477-2087.

FOR SALE HALF BREED NEW Zealand red rabbits, 8 weeks, $1.50. 385-6601.

BEAUTIFUL SIAMESE KITTENS, Chocolate, Sealpoint, Violet, Registered. Pet prices. 384-3082.

LOVABLE BROWN AND BLACK bunnies, 7 weeks, $1.50 each. 656-3538.

HEALTHY ADORABLE SMALL miniature, black poodle puppies for sale. 383-1848.

CAIRN TERRIERS EXCLUSIVEly. Melita Kennels, Raymond at Snelling. 479-2686.

BLUE-POINT SIAMESE KITtens, 7 weeks. $15 and $20. 598-5327.

SAMOYED 10-WEEK-OLD FEmale, house broken and leash trained, show stock. $125. 477-5093.

4 FEMALE PART SAMOYED pups for sale 642-3790.

WELL TRAINED WATCH DOG, Shepherd cross, 7 months. 382-6088.

PEKINGESE 3 YEAR OLD, FEmale, Phone 598-2796.

CROSS POODLE PUPPIES FOR sale. 3 months old. 386-1843.

FEMALE SIAMESE KITTEN, best offer. 478-2563.

REG'D. BEAGLE PUPS. $75.00. Nanaimo, B.C. 758-7102.

FLUFFY KITTENS, 7 WEEKS, house trained. 477-5566 after 6.

FEMALE PEKINESE PEDIgree, 3 years old. 598-2796.

FREE KITTENS TO GOOD homes. 383-4559.

HEATHERBELLE SCOTTISH Terrier Puppies, 479-2651.

KITTENS, FREE TO GOOD home, 386-1901.

PART POODLE BRITTANY Spaniel pups. 642-3478.

PUPPIES FOR SALE. TERRIERCocker cross. 478-5657.

FREE PART PERSIAN KITTENS. Phone 652-3270 after 5:30 p.m.

REGISTERED SHELTIE PUP, 10 weeks old with shots, 479-5649.

LHA-DOBE KENNELS, DOBERman Pinscher pups, $100. 478-1156.

WANTED: GOOD HOME FOR kittens. Call 598-1818 evenings.

LOVING HOMES WANTED FOR orphan kittens. Phone 383-7335.

BABY BUNNIES FOR SALE 479-6860

REGISTERED MALE CHIHUAhua $50. 592-0947.

PUPPIES FOR SALE, SMALL, quiet, good natured. 479-6362.

127 CHICKS, POULTRY, HATCHING EGGS SUPPLIES

TWELVE SEX-A-LINK HENS, laying, $1.50 each. Tumbler pigeons, $1.00 each. 478-2563.

128 LIVESTOCK SUPPLIES AND EVENTS

HACKNEY PONIES ANYONE? Youngsters and show animals from the famous Unicorn Farm in Oregon. Reasonable introductory prices. 479-5433.

REGISTERED RACING quarter horses, thoroughbreds. Also grade horses and ponies. 652-2761.

6 YEAR OLD MARE, $300 SADdle and bridle; 1 year old registered ½ Arabian Filly, exceptional nature, $400; 477-4941.

MUST SELL REGISTERED thoroughbred mare, 5 years old, 16.2 hands, $350 or best offer. Phone 748-1106.

REGISTERED HALF-ARAB gelding, $500 or best offer or trade. Riding breeches, jacket and boots; Never worn. 652-2532.

Q.H. GELDING, 3 YEARS, 16 hands, well started Western, excellent English Hunter-Jumper Prospect, 386-7337.

REGISTERED ½ ARAB CHESTnut gelding, 17 hands, 10 years, well-schooled, English, sound, spirited, Campbell River. 287-3887.

REGISTERED 2 YEAR-OLD ANGlo-Arab with proven show record and thoroughbred mare with foal. 477-6573.

2½-YEAR-OLD SHETLAND gelding, broken and gentle, $100 or offers, 652-3270 after 5:30.

7-YEAR-OLD QUARTER HORSE, cross. Western saddle and bridle. 478-8192 after 6.

2 MATCHED GELDINGS, 16½ hands, 1300 lbs., broke to ride and drive, very gentle $850. 385-8607.

NEW ROPING SADDLE, BLOND, buck stitched, fully hand carved. Individual sale $200. 385-8607.

WANTED — ONE PAIR JODphurs or breeches. 658-5261. Ask for Carol.

6.8-TON METAL CHORE TIME, feed bin, $325. 479-4528.

LOSS OF PASTURE REQUIRES sale of Anglo-Arab gelding. Good home essential. $350 firm. 479-3174.

BAY ROAN MARE, 14 HANDS, $200. 642-3344.

HAY FOR SALE.
478-4106.

130 HEAVY EQUIPMENT AND MACHINERY

METRO TOYOTA
SIDNEY DIVISION
656-4311
1958 INTERNATIONAL
1½-Ton 14' Flatdeck
with Lift
SAVE $ AT SIDNEY
METRO TOYOTA
SIDNEY DIVISION

JOHN DEERE MOWER CONDItioner, wheel rake, 6-ton wagon. Special prices to clear. VICTORIA JEEP, Hillside at Rock Bay. 386-6511.

D 7 E
Late model — hydraulic angle dozer — canopy — winch. Office 385-2344, eves. 746-6433.

FORD 500 DIESEL WITH 14' backhoe and blade. $3250. Butler Bros. Keatings X Road. 652-1121.

135 FARM IMPLEMENTS

FORD FARM AND INDUSTRIAL Equipment in Stock.
Also H and L Teeth and Grader Blades
Rolling Machinery

150 CARS FOR SALE

CORNELL
"CHEVROLET
COUNTRY"

"PUTTING YOU FIRST
KEEPS US FIRST"

BUYER BENEFITS!!
—Free exchange privilege
—2-year written warranty with every car
—Take it to your favorite mechanic
—All cars Gov't tested
—100% financing

IMPORTS

1972 MAZDA 2-door sport coupe, 4-speed, radial tires, Loaded.

1971 DATSUN 510, 4-door, sedan, 4-speed, radial tires. Low mileage.

1971 TOYOTA Sprinter, 4-speed.

1970 VOLKSWAGEN GHIA Coupe, 4-speed, radio, like new.

1969 CORTINA 4-door, sedan, 4-speed, radio.

1967 VIVA 2-door, 4-speed.

1967 AUSTIN 1800, 4-speed.

1966 MORTIS 1100.

1961 VOLKSWAGEN deluxe, 4-speed.

ALL CARS
SUMMER PRICED FOR
QUICK SALE

CORNELL CHEV-OLDS
3050 DOUGLAS STREET
(Opp. Mayfair)
385-5777 — 'til 9 p.m.

150 CARS FOR SALE

CORNELL
"CHEVROLET
COUNTRY"

FULL SIZED

1971 BUICK Le Sabre custom 2 door hardtop. Full power. Vinyl top. Low mileage.

1971 METEOR Montcalm, 2 door, hardtop. Fully power equipped including power windows and vinyl top.

1971 OLDS DELTA "88" custom 2-door, hardtop.

1971 OLDS DELTA "88" custom 2-door, hardtop. Fully power equipped. Stereo tape, vinyl top.

1970 BUICK Wildcat, custom 2-door hardtop. Fully power equipped.

1970 PONTIAC 2 plus 2 convertible, 350 V-8, fully power equipped. Stereo tape deck, bucket seats.

1970 CHEVROLET Impala, 4-door, hardtop. FUlly power equipped.

1969 METEOR Montcalm convertible. Full power equipment. Low mileage.

1969 IMPALA 4-door, hardtop, fully power equipped. Chrome wheels.

1969 FORD LTD 4 door hardtop. Fully power equipped .Vinyl top.

1969 CHRYSLER New port custom 4-door, hardtop, fully power equipped.

1966 OLDS Delta "88" custom 2-door, hardtop, fully power equipped.

1966 PONTIAC 2-door, V-8, fully power equipped.

1966 PONTIAC 2-door, 6 cylinder, radio.

1965 BUICK WILDCAT 4-door, hardtop, fully power equipped.

1965 PONTIAC 2-door, V-8, standard transmission.

1964 FORD Galaxie 500, 4-door sedan V-8, radio.

1964 CHEVROLET 4-door, sedan ,V-8, fully power equipped.

1963 PONTIAC 4-door sedan V-8, automatic transmission, radio.

INTERMEDIATES

1969 CHEVELLE coupe, V-8, automatic transmission, radio.

1969 PLYMOUTH SUPER BEE V8, fully power equipped.

1968 MONTEGO MX 4-door, sedan, V8, automatic transmission, radio.

1968 MONTEGO MX 2-door hardtop, fully power equipped, vinyl top.

1965 RAMBLER, 4-door sedan, 6, automatic.

ALL CARS
SUMMER PRICED FOR
QUICK SALE

CORNELL CHEV-OLDS
3050 DOUGLAS STREET
(Opp. Mayfair)
385-5777 — 'til 9 p.m.

150 CARS FOR SALE

CORNELL
"CHEVROLET
COUNTRY"

COMPACTS

1971 COMET GT 2-door, 302 V-8, automatic transmission, radio. Mag wheels. One careful owner.

1970 MAVERICK 2-door, 6 cylinder, standard, radio, low miles.

1969 VALIANT 4-door sedan, 6, standard.

1969 FALCON Futura 2-door, 6, automatic transmission, radio.

1964 VALIANT 4-door sedan, 6, automatic transmission, radio.

1963 STUDEBAKER Lark Daytona, 2-door, hardtop, V-8, 4-speed, buckets, radio, very clean.

1963 AMBASSADOR, V-8, 4-door, full power equipment, radio, very clean.

1961 COMET 4-door, 6, automatic transmission, very clean.

STATION WAGONS

1972 CHEVROLET Kingswood Estate station wagon, 3 seats, factory air. Every factory option. Low mileage.

1972 VEGA Hatchback coupe, automatic transmission, radio. THE CAR THAT IS HALF A WAGON.

1971 VEGA Station Wagon 4-speed, radio, low miles, one owner.

1969 NOMAD Station Wagon. Big 6, automatic transmission.

TRUCKS

2—Walk-in vans, formerly used by large dept. store. Ideal for camper conversion or many other uses.

1966 DODGE ½-ton pickup.

1968 CHEV ½-ton panel.

ALL CARS
SUMMER PRICED FOR
QUICK SALE

CORNELL CHEV-OLDS
3050 DOUGLAS STREET
(Opp. Mayfair)
385-5777 — 'til 9 p.m.

REMEMBER
METRO TOYOTA
LTD.
624 Finlayson
386-3516, 386-3517

1966 PONTIAC PARISIENNE, $500 or best offer. Phone 385-5032.

1960 ZEPHYR-ZODIAC, GOOD condition, best offer. 479-5369.

1960 CHEVROLET 4-DOOR, TESTED, $175. 652-1508.

150 CARS FOR SALE

PETER POLLEN
FORD

OVER 75 UNITS
TO CHOOSE FROM

1971 PINTO 3 door, radio $2495

1971 CAPRI 1600, radio $2595

1970 LTD Country sedan station wagon. Fully equipped $3695

1970 TOYOTA ½-ton pick-up $1895

1970 LTD BROUGHAM 4-door hardtop, fully power equipped with only 14,000 miles. Color—black with gold interior. $3695

1969 CHEVROLET Bel Air, sedan. Automatic, radio, power steering, power brakes. $2295

1969 PLYMOUTH Roadrunner 383 V-8 automatic transmission. Bronze metallic with vinyl roof $2595

1969 METEOR Rideau Station Wagon. Fully power equipped $2895

1968 PLYMOUTH Sedan, 6 cylinder, automatic transmission, Excellent family car $1495

1967 VIVA. Outstanding value with only 21,000 miles $1095

1967 FORD 2 door sedan, 6 cylinder, standard transmission, economical family unit $1095

1966 PONTIAC 2-door hardtop. Fully power equipped $1395

1965 RAMBLER V-8, automatic transmission, radio. This car has been extremely well cared for and is in showroom condition. $1195

1964 RAMBLER 2-door hardtop, 6 standard, radio $795

1964 OLDS F85. Fully power equipped, excellent throughout $ 795

BUY WITH
CONFIDENCE

ALL SOLD WITH
7-DAY
MONEY BACK
GUARANTEE!

PETER POLLEN
FORD
1060 Yates St. — 384-1144

RM RM RM RM RM RM

We Do Sell For Less!

'66	FALCON, Auto.	$977
'65	PLYMOUTH, Auto.	$777
'67	REBEL, Auto.	$1277
'68	REBEL Hardtop	$1277
'67	RAMBLER Wagon	$877
'66	FORD, Std. 6	$877

We Do Sell For Less!

REG MIDGLEY'S
AMERICAN MOTORS
736 Cloverdale 385-8756

RM RM RM RM RM RM

J. C. MOTORS LTD.

'70	TOYOTA Corona, auto.	$1995
'69	RIVIERA loaded, air.	$3695
'69	CHEV. Impala Ht. V-8 At.	$2395
'69	VOLKS. Beetle at.	$1595
'69	VAUXHALL Viva	$ 995
'68	FORD Ht., V-8, at.	$2095
'68	AUSTIN 1100	$1095
'67	MG Roadster	$1495
'66	CHEV. Ht. V-8, At.	$1095
'66	VALIANT Sedan 6, At.	$1095
'66	AUSTIN 1800 Sedan	$ 795
'66	COMET convert. V-8, at	$1095
'65	ROVER 2000	$ 995
'65	METEOR wagon, V-8, at.	$1095
'64	METEOR V-8 Standard	$695
'63	CORVAIR 4-speed	$ 495

837 YATES 384-0921

'71 G.T.O., loaded; '72 VOLKSWAGEN CAMPER; '72 HONDA 4; '70 FORD Galaxie; '70 TOYOTA Mark II; '69 CHEV. Longhorn; '69 CHEV. ¾-ton pickup; '67 REBEL SSE; '67 FALCON 2-dr.; '66 MUSTANG, V-8, a.t.; '65 PARISIENNE 2-dr. Ht.; '62 CHEV. wagon; MOTORCYCLES and CARS IN TRADE.

LES BLOW'S
(British Motors)
2940 Douglas Street
Phone 384-7843

1968 VOLKSWAGON, 1500 CC, DELUXE. Well maintained and clean. 49,000 miles. Have 2 cars, must sell. Best offer over $1100. Phone 598-3406 after 6 p.m.

'58 CHEV, GOOD CONDITION. $100. 383-2729.

150 CARS FOR SALE

ENSIGN
CHRYSLER PLYMOUTH
DOWNTOWN
YATES at COOK

—CHRYSLER
—PLYMOUTH
—VALIANT
—FARGO TRUCKS
—USED CARS

71 PLYMOUTH FURY II 2-door hardtop. V-8 automatic transmission, power steering, radio. Lic. AJE 579.
SALE PRICE $3295
No down payment
36 payments of $113

71 FORD TORINO 2-door hardtop. V-8, automatic transmission, power steering, custom radio. Lic. GCC 055.
SALE PRICE $3295
No down payment
36 payments of $113

71 PLYMOUTH DUSTER TWISTER 2-door coupe, V-8, automatic transmission, custom radio, bucket seats, console. Lic. AHE 252.
SALE PRICE $3295
No down payment
36 payments of $113

70 MERCURY MONTEGO MX 4-door sedan, V-8, automatic transmission, power steering, custom radio.
SALE PRICE $2895
No down payment
36 payments of $101

70 PLYMOUTH ROAD RUNNER 2-door hardtop. 440 six-pack, 4-speed, bucket seats, custom radio. Lic. AAK 567.
SALE PRICE $3295
No down payment
36 payments of $113

70 PLYMOUTH DUSTER 2-door coupe 3-speed transmission, custom radio. Lic. AFH 904.
SALE PRICE $2295
No down payment
36 payments of $80

69 CHEVROLET BEL-AIR 4-door, sedan. V-8, automatic transmission, power steering, power brakes, custom radio. Lic. ABF 875.
SALE PRICE $1995
No down payment
36 payments of $68

ENSIGN
CHRYSLER-PLYMOUTH
DOWNTOWN
YATES at COOK
386-2411
Open weekdays 'til 9

GARDEN CITY

"EASY FINANCING"

HUNTERS' SPECIAL
65 JEEP WAGONEER
4-Door, big six, radio, completely reconditioned. Priced to clear.

66 ROVER
2000 TC
4-Door, radio, bucket seats, 4-speed console shift. Priced to clear.

71 FIRENZA SL
2-Door sedan, radio, Grecian gold with matching interior, only 5000 miles. Priced to clear.

71	CHEV Impala 4-Dr Ht.	$3595
71	MALIBU 2-Dr. Ht. Air	$3595
71	TOYOTA Mark II 2-dr.	$2795
71	PINTO 2-Dr. Ht.	$2195
70	SKYLARK 2-Dr. Ht.	$2995
70	FORD wagon, loaded	$3195
69	VIVA 2-dr.	$1095
68	IMPALA SS. 2-Dr. Ht.	$2195
67	CUTLASS 4-dr. Ht.	$1795
67	VOLKS fastback	$1195
66	CUTLASS Conv't	$1495
65	PARISIENNE 4-Dr. Ht.	$1195
65	MONACO 2-dr. Ht.	$1395
64	SKYLARK 2-dr. Ht.	$ 995
64	RAMBLER Classic	$ 595

90-DAY
50-50 WARRANTY
"ON ALL CARS"
GARDEN CITY AUTO SALES
2978 Douglas 383-1931

MM — MM — MM — MM

LEASE TO OWN
a brand new
D—A—T—S—U—N
McCALLUM MOTORS
Yates at Cook
386-6168

MM — MM — MM — MM

1969 DATSUN, 4 DOOR, RADIO, head rests, like new appearance. Mechanically sound. Immaculate interior, $1295, firm. Phone 385-8797, weekdays or 477-4080 evenings.

LAST OF ITS BREED
1971 Challenger convertible, V-8, standard, very clean. Well kept. Local car. Phone 658-5639, between 5-7 p.m.

1971 MAZDA 1200 COUPE. HOPING for someone to take over payments. And also 1960 Chev. convertible. 477-5983 evenings.

150 CARS FOR SALE

DOUGLAS
VOLKSWAGEN
PORSCHE

YOUR LARGEST
VOLKSWAGEN
DEALER
ON THE ISLAND

SPECIALS

1971 CORTINA station wagon, automatic transmission, radio, low mileage. One owner $2395

1971 VOLKSWAGEN KARMANN GHIA coupe. Radio, only 4000 miles $2895

1970 TOYOTA Sprinter. Mag wheels, tape deck, Michelin radial tires $1695

1970 FORD Fairlane 2-door hardtop, V-8 automatic transmission, power steering, radio. One owner. 28,000 miles $2495

OVER 30 USED
VOLKSWAGENS TO
CHOOSE FROM—
ALL MODELS!!

Bank Finance
Up to 60 Months
On Approved Credit

3329 DOUGLAS ST.
388-5466
Open 9 'til 9

"TRUCK TOWN"
On Bay St. below Gov't.
"USED CARS FOR SALE"

68	DODGE Coronet 6, automatic, 4-dr. sedan, nice small car. Only	$1295
65	PONTIAC Bonneville 2-door hardtop. Factory air, V-8, auto. Only	$1295
65	COMET 6, automatic, 4-dr. selan. Clean. Nice lady's car.	$795
65	STUDE. 8, auto. sdn.	$295
65	CHEV V-8, auto. sdn.	$595
62	CORVAIR Monza cpe.	$395
63	STUDE. 8, auto. sdn.	$295
58	ZEPHYR sedan	$95
58	VAUXHALL sedan	$95
56	CONSUL 4-dr. sedan	$95

at
TRUCK TOWN, 386-1711
2525 Bridge St. at Bay

WILLE MOTORS

'71	DATSUN 1600 Only 6,500 miles	$2095
'70	CHALLENGER RT	$3195
'70	FIREBIRD 400, 4-spd.	$3295
'70	TORINO 2 DR. HT.	$2795
'69	CAMARO Z28	$2995
'69	BUICK Skylark 2 Dr. Ht.	$2495
'69	CHRYSLER 2 DR. HT.	$2695
'69	SPORT SATELLITE	$2295
'68	COUGAR XR7	$2495
'68	MUSTANG 43,000 miles	$2195
'67	ACADIAN Canso 2-Dr.	$1595
'66	BUICK Skylark 2 DR. Ht.	$1695
'64	ANGLIA Low miles	$ 695
'62	PONTIAC 6 Auto.	$ 395
'59	CHEV., Factory Air	$ 395

Backed by one of the ISLAND'S LARGEST SERVICE CENTRES

3240 Douglas 382-2313

THREE
POINT
MOTORS

'72 MAZDA R100 Coupe. Radio, 8000 miles $2395

'71 VW FASTBACK, stereo tape player $2595

'71 MAZDA 1200 S-W $1795

'68 VAUXHALL VIVA, Auto. $1050

THREE POINT MOTORS
Government at Hillside
385-6737

1962 BUICK INVICTA, AUTOMATIC, 2-door hardtop, power brakes, power steering, power windows, newly painted, immaculate condition. $700 or nearest offer. 382-5313, evenings 382-8483.

LEAVING FOR EUROPE, 1969 Volkswagen Crew Cab. Dune Buggy metallic blue, flowered convertible top and doors. Both excellent condition. 477-4813.

1962 PONTIAC GRAND PARISienne, reconditioned motor and transmission, automatic V-8, power steering, brakes, windows. 2 new tires and mufflers. $695. 383-4568.

'64 DODGE 4-DOOR, AUTO., V-8, power steering, power brakes, radio, snow tires, tested Dec. '72. $500. 478-3701 after 6 p.m.

1970 MERCURY MARQUIS 2-door hardtop, power steering and brakes, $3,000. Call 5:00 p.m. 598-3711.

'64 VOLKSWAGEN, RADIO, heater, very good condition, private sale. $695 or best offer. 477-2520.

VARIOUS MAKES AND MODELS. $100 to $500 price range. Financing available. NATIONAL MOTORS, 384-8174.

'63 PONTIAC 283 STANDARD $350 or offers. Also various Chev and Pontiac parts. 383-2265 or 386-6922.

1955 PONTIAC STATION WAGON, V-8, standard, $125. Good transportation. 384-1896.

'68 VOLKSWAGEN STATION wagon, immaculate shape. Must be sold. 592-9015 5-7 p.m.

'62 FALCON STATION WAGON, rebuilt motor, 2 new tires, $275. 598-3635.

RARE CLASSIC '58 EDSEL AND '49 Lincoln coupe, both restorable. 743-2612.

'67 DODGE DART GT, TO VIEW 917 Richmond or phone 598-3638. Asking $1800.

'61 RAMBLER AMERICAN, $350 or best offer. 478-2662 evenings.

1961 AUSTIN CAMBRIDGE, GOOD condition. $175. Phone 385-4643.

150 CARS FOR SALE

SUBURBAN
N
O
R
T
H
ON DOUGLAS

SAFE BUY
USED CARS

1972
CORTINA 2-door 2000, automatic. Stock P20702.
$2500

1972
CAPRI 2-door, 2000. 4-speed, radio. Stock CP20738A.
$2985

1971
COUGAR convertible. V-8, automatic, radio, power steering, power brakes. Stock P202434B.
$4,000

1971
V.W. Beetle. Stock LT20539A.
$1600

1971
MARQUIS 4-door. Fully equipped including air. Stock P20661.
$5,000

1970
THUNDERBIRD 4-door Landeau. Fully equipped. LT10440B.
$4500

UP TO 48 MONTHS
WITH
FORD CREDIT

1970
SATELITE 4-door V-8, automatic transmission, radio, power steering. Stock CT20715A.
$2350

1970
PONTIAC Parisienne 4-door hardtop. V-8, automatic, radio, power steering, power brakes. Stock C20749A.
$2550

1969
COUGAR XR7. 2-door hardtop, V-8, automatic, radio, power steering, power brakes. Stock CG20750A.
$3290

1971
FORD ¾-ton sports custom V-8, automatic, radio.
$3550

1969
FORD F250 ¾-ton, V-8, standard.
$2550

1967
CHEVROLET ½-ton. 6 cylinder standard, radio. Stock LT20716A.
$1440

SUBURBAN
on Douglas
Wide open till 10 p.m.
Monday to Friday
6 p.m. Sat.
386-6131

THREE
ONE-OWNER
HARD TO GET MODELS

1—1969 BEAUMONT Custom Sedan. V-8, automatic, radio and power steering. Only 30,000 miles. PRICE $2595

2—1967 BUICK SKYLARK 2-door hardtop, with bucket seats. Power equipped. Only 36,000 miles. PRICE $1995

3—1966 BUICK Special 2-door Club Coupe. Power equipped. PRICE $1595

PHONE CHARLIE PETERSON
EMPRESS PONTIAC BUICK GMC
382-7121 Or Res. 592-0458

'55 BUICK. STANDARD, V-8. Extra tires and parts. Tested. 2 owners. Worth keeping. $250. 385-4019, weekend mornings and supper.

'64 CHRYSLER WINDSOR, 2-door hardtop, all power, excellent condition, 65,000 miles. 656-4546.

'66 FORD CUSTOM, 4-DOOR, P.S., P.B., radio, V-8 automatic, 656-3214, 1 p.m. to 4 p.m. 656-5136, 6 p.m. to 9 p.m.

'61 RAMBLER CLASSIC, AUTOmatic, radio,recently tested. Good condition. Offers. 383-1781 after 6 p.m.

FANTASTIC BUY, 1967 METEOR Montclair, 428 cu. in., very clean, excellent family car, $1,250. 385-1585.

'69 DODGE SWINGER, LOW mileage, excellent condition. 385-2063.

'67 COUGAR AUTOMATIC, power steering, 2-door hardtop, low mileage. 477-8994.

1965 METEOR, 8 CYLINDER, AUtomatic, very good condition, $795. 385-1585.

1964 CHEV STATION WAGON, 6 cylinder standard, very good condition. $450. 385-1585.

CONVERTIBLE. '67 MUSTANG, automatic, power top, 289, V-8, 45,000 miles, Best offer. 477-2926.

'69 BUICK SS, FULLY equipped, clean. 386-3571 or 383-1453.

'62 VOLKSWAGEN VAN, OUTFITted and panelled. Highest offer. 479-2460.

'68 CAMERO, ALL POWER, LOW mileage, in excellent condition. 382-1016.

'70 CHEVELLE SS 396, 4-SPEED, $3300. Phone 652-2263.

150 CARS FOR SALE

PLIMLEY
SINCE 1893

CASH ! ! !
For Top Quality
Used Cars

Select Trade-Ins
on the New
AUSTIN MARINA

1972	DATSUN	$2195
1970	MAVERICK 6 AT.	$2095
1970	MAZDA 1200	$1495
1970	DATSUN 510 A.T.	$2095
1969	VAUX. VIVA	$1095
1969	TOYOTA Corolla	$1195
1968	AUSTIN 1100 S.W.	$1295
1968	PLYMOUTH Fury, AT	$1745
1965	MERC. 9-pass., SW	$1445
1964	VAUX. Viva	$ 395
1960	HILLMAN SW	$ 495

1971 LAND ROVER. Very low mileage. Condition, as new $3895

1969 FARGO ½-ton pickup. Automatic transmission, 6 cylinder. Very clean $1995

PLIMLEY
1010 Yates 382-9121
Open to 9 p.m.

N
N — N
N — N
N — N
N — 68 — N
N — N
N — YEARS SERVING — N
N — N
N — VICTORIA — N
N — N
N — N
N — N
N — N
N

NATIONAL
CHRYSLER-DODGE
DODGE TRUCKS

65 AMBASSADOR, V-8, A.T., P.S., P.B., radio $795

63 PONTIAC 2-dr. HT. Bucket seats $595

58 ZODIAC. Clean transportation $295

59 CADILLAC 4-DR. HT. Excellent dondition $695

65 PONTIAC 4-DR. HT. V-8 AT. PS. PB. Tested $695

BOTH SIDES OF THE
800 BLOCK YATES ST.
38d4-8174

CORTINA CAR
CENTRE

BUY WITH
CONFIDENCE

SEE OUR FINE
SELECTION OF
USED CARS

If you are not completely satisfied with your purchase, your money will be cheerfully refunded in 7 days.

CORTINA CAR CENTRE
(Div. of Peter Pollen Ford)
Yates at Quadra 384-5555

MUST BE SEEN, 1969 DODGE Super Bee, 383, 4-speed, new Mags on 140 tires, new carpet, air shocks, headers, dual point ignition. 383-0666.

1966 CHEVELLE MALIBU, DEluxe, metallic maroon 4 door sedan, 6 cylinder, automatic, white walls, $1250, one owner. 656-1319 after 6 p.m.

'71 FORD CAPRI 2000, V-4, METALLIC gold, black vinyl roof, radio, tachometer, 4-speed, fog lamps, radial tires, European-Canadian equipped. 383-9415.

'66 MUSTANG WHITE, 6 CYLINder standard, kept in excellent running condition, offer. 477-2764 after 5.

OLDER MAN SELLING, ONE owner, 1969 Chev Caprice, automatic sport sedan. All accessories, $2,700. 383-2747.

1966 BARRACUDA 273 4-SPEED. 592-2170.

150 CARS FOR SALE

McCALLUM MOTORS
— DATSUN — VOLVO —
YATES AT COOK
386-6168

WE PRICE OUR CARS

1968 CHEVELLE 2-door hardtop. One owner, 6-cylinder, automatic transmission. Only 35,000 miles. $1895

1969 CAMARO convertible, V-8, automatic, radio. New tires all around $2495

1971 GREMLIN, 6-cylinder, automatic, Hard to find model. $2295

WE INVITE COMPARISON

1968 CAMARO 2-door hardtop, automatic, power steering and brakes, radio. Tape deck, vinyl roof, mag wheels, radial tires $2495

ON THE SPOT
FINANCING

1969 MAZDA station wagon, 4-door, radio. A great family unit $1795

WE DYNO-CHECK
LATE MODELS

1971 VEGA hatchback, radio. Very clean, one owner. $2295

ALL CARS GOV'T
TESTED

McCALLUM MOTORS
DATSUN — VOLVO

COLWOOD CAR LOT
at
COLWOOD CORNERS
478-5622

— OPENING SPECIALS —

1962 RAMBLER, great transportation, City tested.
OPENING SPECIAL
$295

1967 CHEVROLET station wagon, 6-cylinder, standard transmission, radio.
OPENING SPECIAL
$1195

1971 DATSUN pickup with factory-built camper. Sleeps 4.
OPENING SPECIAL
$2895

1972 DATSUN demonstrator. Under 5000 miles. Radio, side mouldings, disc brakes.
OPENING SPECIAL
$2595

1972 VOLVO demonstrator, 4-door sedan, 4-speeed, bucket seats, disc brakes, radio.
SAVE $500

1968 FORD ½-ton pickup. V-8, 3-speed. Wide box, good condition.
OPENING SPECIAL
$1695

McCALLUM MOTORS
DATSUN — VOLVO
478-5622

382-5455
1966 V.W. Beetle; 1964 Chev Station Wagon, V-8, standard transmission; 1970 Renault R-10, 4-speed with radio.
T AND T AUTO
A better place to buy a better car.
481 Burnside Road East. 382-5455.

PRINCESS VANDEN PLAS, 3-litre, 1961 Austin; this rare automobile carefully driven only 60,000 miles by it's 2 owners will be sold about August 12 to the highest bidder. Victoria Press, Box 442.

TRADE, TERMS. 1966 FORD Galaxie 500 hardtop, $1095. 1964 Comet Caliente, V-8, hardtop, $795. '62 Corvair hardtop, 4-speed, $395. '61 Pontiac automatic, $150. Also 1 boat and 1 motorcycle. Haldin Motors, 384-6713.

MUST SELL '70 CHEV. IMPALA Custom, 2 door hardtop, V-8 automatic, power steering, power brakes, immaculate condition, $2800 or offer. 479-6966.

LEAVING TOWN. MUST SELL black 1965 Chevrolet convertible. Tested. Mag wheels, and fully loaded. 386-8267.

1970 PLYMOUTH FURY, 26,000 miles, 6 cylinder, automatic, $1800 or best offer. Like new. 320 Beseborough Avenue.

1964 VOLKSWAGEN 1500, stereo tape deck, radio, good condition, tested, $575 or nearest offer. 382-0969.

1964 FORD GALAXIE, AUTOMATic, radio, tested, good condition. $500. 478-5760.

56 VW WINDOW VAN EXcellent running condition, tested, $450. 478-4356, 383-1295.

'68 BEAUMONT 327 4-SPEED, many extras, excellent condition, Greg 386-8424 or 384-3794.

'66 CHEVELLE 327, 4-SPEED. Best offer. 479-5104.

150 CARS FOR SALE

METRO

TOYOTA

LTD.

1969 FIREBIRD, V8, 4 SPEED.

1969 CAMARO SS, 396, AUTOMATIC, POWER STEERING, BRAKES AND WINDOWS.

1969 BUICK SKYLARK G.S. CONVERTIBLE. V-8, AUTOMATIC, POWER STEERING, RADIO.

1968 FIREBIRD CONVERTIBLE, AUTOMATIC, RADIO.

1968 SKYLARK 2-DOOR HARDTOP, FULLY POWER EQUIPPED.

1968 MUSTANG HARDTOP, 289 V 8, AUTOMATIC, RADIO.

1968 MUSTANG, 289 V-8, AUTOMATIC, RADIO.

1964 FORD COUNTRY WAGON SEDAN, V-8, AUTOMATIC, RADIO.

1965 FAIRLANE 6-PASSENGER WAGON, V-8, RADIO.

1970 BUICK SPORT WAGON, FULL POWER EQUIPMENT.

IMPORTS

1971 CORTINA G.T. 4 SPEED.

1970 DATSUN 2 DOOR, 4 SPEED.

1969 MAZDA 1500 SEDAN. 4 SPEED, RADIO.

1969 MGB ROADSTER, 4 SPEED.

1968 VAUXHALL VIVA 2 DOOR, AUTOMATIC, RADIO, TU TONE PAINT.

1969 ENVOY SPECIAL SEDAN, 4 SPEED.

1966 CORTINA G.T. 2 DOOR.

1967 VOLKSWAGEN DE LUXE, RADIO.

1969 TOYOTA COROLLA 1200 2 DOOR, 4 SPEED.

1971 TOYOTA COROLLA 1900 SEDAN, 4 SPEED.

1971 VOLKSWAGEN 7-PASSENGER BUS.

1967 CORTINA 2 DOOR, 4 SPEED, RADIO.

Many more units to choose from.

All units are fully reconditioned and Government Safety Inspected for your protection.

Remember at METRO all reasonable offers will be accepted.

Cash — Trade — Terms

METRO TOYOTA LTD.
624 Finlayson
386-3516 386-3517

'65 PONTIAC PARISIENNE CONVERT. p.s., p.b., electric windows, automatic, V-8, tested. 656-2879.

'66 VOLKSWAGEN DELUXE, Excellent condition, $1050. 384-5546 or 383-6068.

DUNE BUGGY, EQUIPPED FOR towing. Roof, roll bar. $1,200. excellent condition. 477-4057.

1965 PLYMOUTH FURY II STATION wagon, V-8, automatic, power steering and tailgate. 479-3631.

1958 PONTIAC, 6-CYLINDER, standard, running condition, needs work. Offers. 385-4358.

1971 TOYOTA 1200 SPORTS coupe, 4-speed stick, 2 studded snow tires included. $1700. 382-9761.

1969 VIVA SUPERLUX, GOOD condition, 4 on the floor, 2-door, $1,095. 383-7868.

RARE OPPORTUNITY CLASSIC TVR Grantura, excellent throughout, between 5 and 7, 382-7861.

'69 AUSTIN AMERICA, 44,000 miles, good condition. Asking $1250. Consider trade. 383-7006.

1966 VOLKSWAGEN FASTBACK, good condition, just tested, radio $975. 652-2138.

1968 VALIANT, AUTOMATIC, 4-door sedan, heavy 6-cylinder $1350. 478-2698.

1971 VOLKSWAGEN 7 PASSENGER station wagon bus. Sun roof. Many extras. $3100. 383-0777.

'65 MUSTANG FASTBACK, 289, 4-speed, 2516 Government St. Ask for Fred.

1962 IMPALA, AUTOMATIC, sedan, power steering and brakes. Excellent condition, $525. 477-1607.

'58 AUSTIN, 6 CYLINDER, $50. Must sell. 382-9881.

'64 TRIUMPH HERALD, NEW brakes, new muffler, $100. 479-7892.

1955 PLYMOUTH, LOW MILEAGE, $175. 477-5281.

1954 PONTIAC, EXCEPTIONAL condition. $200. 477-2864.

'69 VOLKSWAGEN DE LUXE, Excellent condition, $1450. 479-6416.

1952 PONTIAC, RUNS GOOD, $75. See at 338 St. James Street.

1964 BUICK, RED AND WHITE, $400 firm. 479-7651.

'70 OLDS 442, LOADED. VERY clean, $3,200. 382-3344.

'72 MINI AUSTIN, LOW MILEAGE, $1650. 656-4618 6-9 p.m.

DART GT CONVERTIBLE, MOVING, must sell. 656-4208.

'61 FORD WAGON, NEEDS motor, rest good. Offers. 479-4462.

1958 PLYMOUTH, AUTOMATIC, power steering. Offers, 384-1169.

'64 FORD CUSTOM, 352 STANDARD. 990 Cloverdale. 382-9090.

1972 DATSUN SEDAN. CALL after 5:00 p.m., 478-6877.

'67 COMET GT.
382-5581

'62 RAMBLER, OFFERS.
386-4835

'39 PLYMOUTH SEDAN. BEST offer. 3063 Glen Lake Road.

150 CARS FOR SALE

METRO TOYOTA

SIDNEY DIVISION

656-4311

1970 FORD Country Sedan Wagon, V-8, automatic, power steering, power brakes, radio, A-1 condition.

1969 CAMARO, V-8, automatic, power steering, radio, bucket seats and console, 36,000 miles, new tires. City tested. Red with black vinyl roof.

1969 MUSTANG Fastback, 4-speed, excellent condition.

1968 PLYMOUTH Satellite, 2-door hardtop, 4-speed, bucket seats, premium.

1968 CHRYSLER New Yorker.

1968 MINI bus, 4 speed, maroon.

1967 COMET, 4 door Sedan, Automatic 6, radio, tested. Excellent 2nd car.

1964 CHEV wagon, V-8, automatic, radio, city tested, maroon and white.

1966 PONTIAC Custom Sport.

1965 OLDS F-85, V-8, automatic, radio. Runs very, very well.

1963 RAMBLER wagon, excellent condition, automatic, radio, green and white.

IMPORTS

1972 CELICA, one owner, tape-deck, mag wheels, $800 below list price.

1972 DATSUN 1600 Banzai

1969 DATSUN 1600 2-door, Radio.

1968 ENVOY Sedan.

1966 VOLKSWAGEN De luxe

1963 VOLVO 544 Sports. Hard to find.

1961 AUSTIN Wagon

TRUCKS

DATSUN 1600 Pick up. Popular unit.

1970 MERCURY ¾ ton, V-8 automatic, radio, low mileage.

1968 GMC ½-ton with stainless steel canopy.

1968 VOLKSWAGEN Van.

1966 CHEV. ½-ton Stepside. Heavy duty bumpers, front and rear. 50,000 original miles.

1965 CHEV ½ ton, V-8, 4-speed, radio. Walk-in canopy.

1964 VOLKSWAGEN, 9 passenger bus. Top condition.

1959 CHEV Apache, with canopy.

15 cars under $500 for transportation

SAVE $ AT SIDNEY

METRO TOYOTA
SIDNEY DIVISION

1968 VOLKSWAGEN STATION WAGON, VERY GOOD CONDITION, ALSO 1968 DODGE CHARGER, FULLY EQUIPPED. CALL ANYTIME 382-1424.

REPOSSESSION
1970 Chev. station wagon, 350 V-8, automatic, positraction, 62,000 miles. Good shape. Phone Chris 385-6725, 9 to 5.

SACRIFICE
'66 Parisienne 2-door hardtop, V-8, automatic. 56,000 miles. Radio, power steering and brakes. Just tested. First $950. 385-5854.

LADY'S SPECIAL
1966 Falcon 6 cylinder automatic. Locally owned car, in exceptional condition, $975. Cadboro Bay Service. 477-2102.

1965 BUICK SKYLARK, 2-DOOR hardtop, $1495, or closest offer, phone Mike at 386-2102, after 6 p.m. 383-1498.

'65 OLDS F-85, V-8, AUTOMATIC. Mechanically A-1. Radio. Just tested, $725 or best offer. 384-7312, after 5 p.m.

1960 OLDSMOBILE, $140 CASH OR will trade for small older car. 386-6466 after 5 or before 5 386-8355.

1961 850 AUSTIN MINI, IDEAL for student. Good condition. $375, or best offer. 478-5837, after 5:30 p.m.

'70 DATSUN 1600, 2-DOOR, 4-speed, 2-tone, 6 new tires and rims, 2 studded snow tires, radio, tape deck and tapes. 652-2914.

1971 DART SWINGER SPECIAL, 340, Hurst 4-speed, headers, positraction. Radio and tape. Will consider small trade. 386-8570.

'66 BUICK RIVIERA LUXURY Gran sport, all power options, air conditioning, low mileage, a premium unit. Phone 652-2731.

VW 1971S UPER BEETLE, RADIals, Cibie headlights, extraction exhaust system, 4 snow tires. $2095. 383-6584.

1966 CHEVELLE 2-DOOR HARDtop, buckets, console, V-8, automatic. Can be seen at 3978 Carey Road.

OWNER LEFT TOWN, MUST sell '64 Rambler, V-6. Good condition. P.S., P.B., $450 or nearest offer 385-0595 after 5.

MUST SELL, '65 FORD CONvertible automatic, radio, power steering, brakes, new tires, tested. $795. 385-2518.

'69 MACH 1
382-9014 or 652-2080

MUST SELL 1970 FORD FAIRlane hardtop. Under 20,000 one-owner miles. Must be seen. Offers, 477-2577.

'68 CAMERO CONVERTIBLE, small V-8, automatic. Offers. 382-8846.

'67 METEOR, V-8, AUTOMATIC, power brakes, power steering, power windows, $2100. 592-0621.

1968 EPIC ENVOY, 2-DOOR, $950 or offers. Call for information, 382-0997.

1969 DATSUN 1600 SPORTS CONvertible. Must sell, what offers. 477-4249.

1960 VOLKSWAGEN, GOOD CONdition. Tested recently. 478-6219 after 6 p.m.

1960 PONTIAC 348 CU. IN. ALSO Ford 312 cu. in. block. Best offer. 479-5970.

71 MAZDA R100, ROTARY coupe. Top condition, new radials. 478-5727.

'65 PONTIAC 4-DOOR 6 STANdard, radio, new paint, $550 or offer. 479-2378.

1963 ACADIAN CONVERTIBLE, 6-cylinder automatic, good second car, $395. 383-4568.

1970 MAZDA 1500 4-DOOR SEDAN. Immaculate condition, $1450. 383-4350.

'60 ZEPHYR. EXCELLENT CONdition. New tires, clutch and brakes. $350. 478-2918.

'57 CHEV 2 DOOR HARDTOP, IMmaculate condition, $950 or offers. 386-6995.

'62 PONTIAC, STANDARD 6 CYLinder, $300 or offers, tested 479-2766.

1947 DESOTO, VINTAGE, ONE owner, original paint, good running order. 656-2339.

GIRL OWNED AND DRIVEN, 1970 Cortina, $1,400. Phone 384-2686.

71 SUPER BEETLE, LILAC color, with some extras. Phone Duncan 746-6039.

1964 RAMBLER AMERICAN, EXcellent condition. Phone after 7. 478-4014.

LEAVING FOR EDMONTON, must sell '66 Ford Galaxie 500, good condition, offers. 384-5278.

SPORTY LOOKING
1969 Ford Ranchero, 390 cu. in. Like new. 478-5835.

1967 CHEV IMPALA, RED, AIRconditioner, excellent condition, radio. 477-5928.

1963 COMET 4-DOOR, V-8, AUTOmatic, radio, $595. Cadboro Bay Service. 477-2102.

VAUXHALL VICTOR. AUTOMATic. '69, 20,000 miles. Immaculate. 656-3551 after 5 p.m.

'65 PONTIAC V-8 AUTOMATIC. $575. 385-5860.

150 CARS FOR SALE

1964 OLDSMOBILE DYNAMIC 88, excellent condition. 642-3464.

1964 CHEV. 283, STANDARD. 479-7417.

151 FOREIGN IMPORT AND SPORTS CARS

DE PAPE MOTORS

REMEMBER IF YOU BUY BEFORE SEEING US YOU MAY HAVE PAID TOO MUCH

SPORTS CARS

'72 TRIUMPH SPITFIRE MARK IV
$2695
Roadster, 4-speed, radio, reclining bucket seats, just 9,000 miles on this immaculate sports car. British racing green with black interior. Custom wheels and tonneau cover. Terrific saving. See it today.

'71 TRIUMPH SPITFIRE
$2295
Roadster, 4-speed, radio. One owner sports car finished in deep brown with contrasting tan upholstered reclining bucket seats, and tonneau cover. Very clean. An excellent value. See it today.

'71 VOLKSWAGEN VAN
$2595
Window van with sliding side entrance or cargo door and opening rear cargo door, with electric rear window defogger. A very clean low mileage local van perfect for delivery service or easily converted to camper. Save hundreds of dollars on this excellent value. See and guest drive it today.

'70 FIAT 850
$1695
Roadster, 4-speed, radio, this immaculate sports car features hide-away soft top and rear engine drive for peak performance in a small car. A surprising car to drive — prove it to yourself. Guest drive it today.

'70 CORTINA 1600
$1695
1600 c.c. engine, G.T. package. 4-Speed, very clean. One owner. Priced to sell.

'69 CORTINA G.T.
$1495
1600 c.c. engine, chrome trim package, woodgrain dash, radio, performance gauges. 4-Speed, excellent condition. See it.

'66 VW FASTBACK
$1095
2-Door, 4-speed, 1000 miles on new motor, one owner, dependable transportation. Economical. Priced to sell.

'64 MORRIS OXFORD
$795
4-door sedan, 4-speed, radio, genuint leather seats. A local sedan in exceptional condition. A perfect students car. Dependable transportation at a reasonable price. See and drive it today.

MANY, MANY MORE GOOD BUYS TO CHOOSE FROM

DE PAPE MOTORS LTD.
847 YATES 384-8035

ATTENTION SPECIALITY CAR OWNERS
"The pro-fessionals" Car Care Salon, is now offering a new and unique service to Victoria residents. Have your car professionally cleaned, waxed and polished by experts in the field. Show cars, antiques, custom rods, show and go, and connoisseur autos are our specialities. We also offer feature painting. Phone 386-6533 or drop by 1930 Blanshard directly across from the arena.

1958 JAGUAR MK VIII SALOON. Power steering, power brakes. Sun roof, automatic, electric intermediate hold. Original lacquer. 43,000 miles. Immaculate inside and out. $1990. Phone 598-1355. 907 Deal St.

1957 MERCEDES BENZ. 190 SL. Factory hardtop and new soft top, upholstery, tires. Original fibreglass body. 23,000 miles on new engine. $2450 firm. Phone 598-1355. 907 Deal St.

1959 PORSCHE CONVERTIBLE, rebuilt engine, new clutch and pressure plate, extractor exhaust. Rebuilt front end, new shocks, battery, tires and paint, $1,175. 479-5325.

RED '65 MGB EXCELLENT CONdition, wire wheels, roll bar, fog lamps, stereo, stereophonic headrests, luggage rack, woodgrain steering wheel, $1,200. 382-5240.

JAG XKE COUPE, EXCELLENT condition, new tires and brakes, recently painted, AM-FM tape stereo, wire wheels, etc. Must be seen. Duncan, 748-1019.

COBRA-IZED 1958 MGA 300 H.P. Chev V-8, rebuilt drive train, new paint and interior. View at 4321 Quadra or 479-1898. Must sell. $1,500.

POSTED TO EUROPE — MUST sell '69 Sunbeam Alpine G.T., 3-speed, automatic. $1700 or nearest offer. 384-0485.

'68 TRIUMPH SPITFIRE, MACH III, radials, wire wheels, radio, top. $1400. 382-6364 before noon between 4-6.

'67 SUNBEAM TIGER, 289, C.I.D. automatic, wide ovals. Going married — cheap. 592-4370 after 5 p.m.

1971 TRIUMPH SPITFIRE, WEDgewood blue, 7,000 miles, showroom condition. Take over payments. Going abroad. 383-1239.

1960 AUSTIN HEALY, RUNNING gear in perfect condition. Passed government test. Upholstery just done. 477-1786.

'67 SPITFIRE, REBUILT MOTOR, new radial's, roll bar, $1200. 386-9797.

'59 HEALY 3000. 3 TOPS. MICHElin. Excellent condition. $1050 firm. 2709 Avebury Ave.

'64 DATSUN SPORTS, REBUILT motor and trans. Tested. Offers. 478-2339.

1969 MG MIDGET, LOW MILEage, excellent condition, $1750. 656-4748.

1963 TRIUMPH TR4, WILL SELL or trade for Triumph 650. 477-8888 after 4.

XKE 4.2 JAGUAR ROADSTER, 1966 model, good condition. $2800 cash only. Phone 477-8682.

1960 TR3, GOOD CONDITION BUT needs tinkler for owner. $600. 479-5148.

'65 SUNBEAM ALPINE, HARDtop (removable), $750. Phone 385-0825 or 592-7680.

DUNE BUGGY, $2000 INVESTED, asking $995. 477-1304.

1966 MG MIDGET, $495. PHONE 382-2627. Between 6-7 p.m.

IMMACULATE 1969 MGB GT, 1 owner, offers 477-8784.

'69 AUSTIN COOPER S. $1595. 592-3280.

MGB, WIRES, RADIOS, A-1 CONdition. 479-6073.

1967 DATSUN ROADSTER. $1,100. 598-5035

1960 JAGUAR MARK II, 3.8, $1150. 382-4842 after 6 p.m.

'68 DUNE BUGGY, GOOD CONDItion, $795. 598-1355.

1971 DATSUN 240 Z. EXCELLENT condition. Phone 386-2897.

154 TRUCKS AND BUSES

'71 I.H. 1½-ton C and C with hoist $4650

'66 I.H. 4x4 Travelall, V-8 $1495

'66 CHEV ½-ton pickup, excellent condition $1375

'67 INT. ½-ton pick-up, V-8, A.T., canopy $1795

INTERNATIONAL HARVESTER
517 Herald St. 383-5508

1972 DODGE ½-TON WITH CANopy. Hunter's dream. $3,000. 385-9802.

1962 INTERNATIONAL PICKUP, low mileage, $750. 652-2973.

49 FARGO ONE TON INSPECTed, runs well, $280. 652-2863.

154 TRUCKS AND BUSES

ENSIGN

CHRYSLER-PLYMOUTH

DOWNTOWN

YATES at COOK

FARGO

TRUCK CENTRE

FARGO C700 TRACTOR
—134" wheel base.
—361 — 4 engine with 14" clutch.
—18,500 lb., 2-speed rear axle.
—9,000 lb. front axle.
—5-speed transmission with short 4th.
—Wedge air brakes with 12 cu. ft. compressor.
—Spring loaded park brake, front wheel limit valve.
—1000x20 tires, cast spoke wheels.
—Dual 50 gallon fuel tanks.
—Power steering.
—Brake Conn, for semi trailer.

For sale or lease

Contact
ED JOHNSON
TRUCK MANAGER

ENSIGN

CHRYSLER-PLYMOUTH

YATES at COOK

OPEN WEEKDAYS TILL 9 P.M.

"TRUCK TOWN"
EVERYTHING IN TRUCKS
386-1711
ON BAY ST.
On Bay St. below Government

½ AND ¾-TON PICKUPS

'70 FORD ¾ pickup, V-8, 4-speed long wide box. Only $2895

'70 GMC ¾-ton pickup, 4-wheel drive, V-8, 4-speed, Warne hubs. Only $3295

'66 GMC ¾-ton cab and chassis, V-8, 4-speed. Good motor. Only $1095

'68 CHEV ½-ton pickup, 6, 3-speed, long wide box, very clean. Only $1995

'67 GMC ½-ton pickup, Heavy duty, 6, 4-speed. Only $1695

'68 FORD ½-ton pickup, 4-wheel drive, V-8, 4-speed. Only $2495

'66 CHEV panel 4x4. Only $1999

1-TONS ON DUALS

'66 CHEV 6, 4-speed $1895

'64 FORD 8, 4-speed flat $1495

'60 DODGE V-8, 4-speed $895

'60 CHEV, 1-ton duals $995

'56 INT. automatic, duals $695

'55 GMC 1-ton duals $495

2 AND 3-TON TRUCKS

We have several larger trucks in stock including Tandem dumps and flatdecks, some with hoists. Also some low priced USED CARS for sale, from $100 up.

"TRUCK TOWN"
2525 Bridge St. at Bay
Across from Moore-Whittington Lumber Yard
386-1711 383-7835

DE PAPE MOTORS

REMEMBER IF YOU BUY BEFORE SEEING US YOU MAY HAVE PAID TOO MUCH

72 FORD 4x4
CUSTOM 250 ¾-TON
4 wheel drive, 360 V-8, radio, power brakes, rear bumper, flare kit. Camper speacial only 5,000 miles and just like new.
SPECIAL $5295

69 FORD PICKUP
$2595
360 V-8, 4 speed transmission, heavy duty suspension, radio, side view mirrors. Excellent condition throughout. Original local truck. See it.

MANY, MANY MORE GOOD BUYS TO CHOOSE FROM

DE PAPE MOTORS LTD.
847 YATES 384-8035

REMEMBER!

NATIONAL CHRYSLER-DODGE

"The Island's Dodge Truck Centre"

— NOW IN STOCK —
½ and ¾ Tons
Cab and Chassis
Camper Conversions
Vans, etc.

100% FINANCING

819 Yates 384-8174

1971 GMC 6-TON PICKUP, automatic, V-8, p.s., p.b., heavy duty bumper and radio. Low mileage. Any reasonable offer. Ask for Don 386-6168.

CAMPER
1969 Dodge Sweptline Camper Special, power steering, power brakes, high performance 383 engine, 3-speed automatic transmission. Only 34,000 miles.
PLUS
11' Pyramid Camper — Loaded
$4850 Complete
Cadboro Bay Service. 477-2102.

1968 MERCURY RANGER, heavy duty half-ton, 360, 4-speed, dual tanks, gauges, radio, west coast mirrors, bumper, wired for camper and trailer. With Security canopy and boat rack, $2,195. 478-6570.

FOR SALE, 1964 FORD 2-TON, 4-speeds, duals, all metal security box, 15'x8', with 6'6" head room. Call 382-5455. WE take cars, trucks, motorcycles in trade. T and T Auto, 481 Burnside East.

'41 DODGE ¾-TON FLATDECK, good running order, $175. Dave Ross, Tat-Ta-Yet Trailer Camp, Pat Bay Hwy. Approx. 4 miles before Sidney.

MUST SELL '71 MAZDA. LOTS of extras, any reasonable offer to $1,900. 652-1805.

1959 CHEV SINGLE AXLE DUMP, excellent shape, $1050. 652-2973.

1962 INTERNATIONAL PANEL, good condition. $600. 652-2973.

154 TRUCKS AND BUSES

GOOD SELECTION OF TRUCKS, ALL GOVERNMENT SAFETY INSPECTED.
GEORGE ENG TRUCK SALES,
940 HILLSIDE 385-3054

1964 VOLKSWAGEN CREW CAB, gas heater and radio, $450 or trade for ½ or ¾ ton Chev or Ford, of similar value. 652-3376 after 6.

TRUCKTOWN 386-1711
Everything in Trucks
On Bay St. next to Moore Whittington Lumber yard.

1955 JEEP 4 W.D., 1964 G.M.C. ¾ ton, 1969 Jeep pickup, 4 W.D., 1966 G.M.C. van. VICTORIA JEEP, Hillside at Rock Bay.

'56 MERC. PICK-UP, 312 CU. IN., Indy tires, chrome wheels, stereo, bucket seats, etc. $675. 383-0681 after 6.

BRAND NEW DATSUN ½-TON pickup, fully equipped, $2625.
McCALLUM MOTORS LTD.
1101 YATES ST. 386-6168

'69 FARGO 6-TON CAMPER SPEcial, automatic, power steering, bucket seats, radio, power brakes, $2950. 479-4793.

1966 CHEV. ¾-TON, V-8, AUTOmatic, radio, custom cab, 750x16 8-ply tires, excellent condition. 748-1381 Duncan.

'65 DODGE ¾-TON, EXCELLENT condition, $1300 or near offer. 656-3771.

1969 VOLKSWAGEN CAMPER, running water, sleeps 2 adults, 2 children. 320 Bessborough Avenue.

'52 FORD PICKUP. GOOD MEchanical condition. Tested. $200 or nearest offer. 479-6855.

1963 CHEV PANEL, NEW motor, good rubber. $399 firm. 477-6703.

DESPERATE, ½-TON FORD perfect for camper or hauling, first $500 cash by Monday. 388-7233.

PICKUPS — PICKUPS
AT ART'S CAR SALES

10' ALUMINUM FURNITURE van. Island Furniture Mart. 656-3724 or 656-3390.

1952 FORD ½-TON STOCK, TESTed for '73. $425 or best offer. 385-3574.

1950 FORD PICKUP WITH HOMEmade camper. 2531 Government St., number 4.

1972 MAZDA 1800 TRUCK, NEW condition, 9,000 miles. 383-2800 after 6.

1972 MAZDA PICKUP.
478-1241.

1972 FORD ½-TON, 3-SPEED, factory canopy. 598-2309.

1969 CHEV VAN, 108 WHEELbase, excellent, $1,650 384-8792.

1971 VOLKSWAGEN BUS, IMMACulate. Save. $1,200. 383-0777.

'68 GMC ½-TON 4X4, 36,000 miles. $2,500 firm. 478-4533.

'67 CHEV PICK-UP WITH CANopy, $1,500, firm. 478-6914.

1969 CREW CAB VOLKSWAGEN
477-4813

158 TIRES

MICHELIN
"X"
TIRES

Sizes to fit all makes and models—

CHARGEX
Or
PAY DAY TERMS

D. AND D TIRE LTD.
1620 Blanshard St. 382-7283

WINTER TIRES. STUDDED. 7:75-14. On wheels. Offers. 652-2903.

160 PARTS, ACCESSORIES

OUR NEW LOCATION
2150 Blanshard Street
Your Car's "Heart" is the BATTERY
For a Strong, Sure Start Every Time GET an "ACME"
LOWEST PRICES IN TOWN
Delivered and Installed
FRANCIS BATTERY and TIRES LTD.
Retreading Specialists

FOR FAST SERVICE ON RINGS, BEARINGS, GASKETS, exchange brake shoes, drum turning, pin fitting, valve seat machining.
CORDS PISTON RINGS
At 834 Johnson St. 383-0011

RADIATOR REPAIRS, FAST TOP quality repairs at Maurice's Auto Body, 427 Bata St., Phone 384-3121. Located behind the Burnside Pay and Save Gas Station.

AUTO AIR CONDITIONER, GOOD condition, fits all Chrysler products adaptable to all makes of cars and trucks, asking $100. 477-4833.

FI HEADS, 283-327-350. NEW only 5,000 miles with McCurk valves, isky springs and retainers complete with rocker arms. 656-4875.

'60 PONTIAC 4-DOOR HARDTOP, rebuilt 283, 2 chrome wheels, many new parts. Complete, $150. 385-1735.

WRECKING '56 CHEV. HARDtop, 6 cylinder. Apply Willcock Service, 3140 Cedar Hill Rd. 384-8334.

WRECKING '66 FORD PICKUP, custom cab, long wide box. Excellent V-8. All syncro trans. All parts reasonable. 743-2612, 743-5005.

283 CHEV ENGINE, FORGED pistons, isky cam, bored and balanced other super stock equipment. Offers. 477-2932.

POWER TAKE-OFF UNIT, FITS Ford, 4-speed transmission. Also winch drum and gear box with 60' cable. 383-2245.

Z28 SOLID CAM 375 H.P., NEW with solids, pushrods and tightners, $80. 4 Keystone mags with nuts, $80. 478-2286.

VW STATION WAGON PARTS (no motor or transmission) and some bus parts. 383-3951 or 384-1557.

TWO 1967 MUSTANG FINE black leather bucket seats, $20 each. 592-2230.

WANTED: MISCELLANEOUS parts for 1960 Oldsmobile 98. 382-2604.

1957 VOLKSWAGEN, SUNROOF, needs work, $225. 382-7720. Between 5 and 7 p.m. ask for Paul.

ENGINE AND TRANMISSION for Datsun sports car, 1600 cc. Call 384-9896 after 6 p.m.

CAR RADIOS, PUSH BUTTON, $39.95. Corona Stereo, 2340 Douglas. 388-5311.

WANTED: 283 FOUR-BARREL intake manifold. Cast or aluminum. Phone 598-5798 anytime.

WANTED; PASSENGER SIDE door and windshield for '69 Triumph Spitfire. 642-3727.

350 CAM AND LIFTERS, $24, standard bellhousing, old Ford parts. 382-5581.

WANTED: CHRYSLER 383 ENgine. 383-1206.

GOOD 8-TRACK PLAYER, $30 and tach, $15. 383-0745.

WANTED; '57 FORD 3-SPEED standard transmission. 478-1191.

WANTED: GOOD 261 CHEV. 6 cylinder, ½-ton motor. 478-1028.

1955 PONTIAC PARTS, NO ENgine or transmission. 479-1859.

WANTED: AUSTIN A90 MOTOR or crankshaft. 479-5910.

162 AUTO REPAIRS, SERVICE AND TOWING

TRANSWILL AUTOMATIC TRANSmission specialists, 384-2851. Rebuilt auto transmissions from $69.95. Tune-ups from $11.95.

HAULING, SCRAP CARS AND all heavy, hard to handle articles, not exceeding 2 tons. 478-2657.

JUNK CARS AND BODIES hauled. Williams, 382-9395.

SCRAP CARS HAULED. REASONabld rates. 478-6212.

HAULING SCRAP CARS.
478-6272.

166 CARS AND TRUCKS WANTED

WANTED '64-'66 CHEVELLE OR Beaumont Wagon, V-8 automatic, in good condition. Private. Have cash. 382-2758.

166 CARS AND TRUCKS WANTED

$ $ $ $ $ $ $ $ $ $ $ $ $

— INSTANT CASH —
For your good clean used car or truck!
or
— CONSIGN —
or
— TRADE DOWN —

MONEY OWING?
PAYMENTS TOO HIGH?
HOLIDAY MONEY?

NO PROBLEM — SEE US TODAY!

WE HAVE THE ANSWER

CORNELL CHEV-OLDS
385-5777 — till 9 p.m.

$ $ $ $ $ $ $ $ $ $ $ $ $

WANTED
$ $ $ for cash $ $ $
TOP DOLLARS FOR
"SPORTS CARS"
FOREIGN CARS—COMPACTS
"TRUCKS"
LOW MILEAGE DOMESTIC CARS
FULL CASH OR CASH FOR EQUITY.
DE PAPE MOTORS
384-8035
OR DRIVE TO 847 YATES ST.

— WANTED —
Late model import and domestic cars. Top prices for your clean used units. Trade up or down. Call Ted or Chris, Douglas Volkswagen Ltd., 388-5466.

Good, Clean
CARS AND TRUCKS
WANTED
Cash in 5 Minutes
— PLIMLEY —
1010 Yates St.

INSTANT CASH FOR
Sports Cars and Imports
BRIAN HOLLEY MOTORS
3319 Douglas — 384-1161

McCALLUM MOTORS will pay too dollar for any make or model car or light duty truck—call today. I pays to take a look at Yates and Cook
McCALLUM MOTORS LTD.,
386-6168

'55-'58 CHEVY OR GMC PANEL, 6 cylinder, 4-speed or International. Cash. 652-3479.

168 CAMPERS, TRAILERS AND MOTOR HOMES

HAVE YOU WONDERED why there are so many Vanguard campers on the road?

These are the reasons: Vanguard offers quality craftsmanship at reasonable prices, dependability, written warranty with numerous service centres across Canada, and a wide selection of floor plans to choose from on. Don't delay come in today and see for your self why Vanguard is the leader.

SPECIAL
1—ONLY 13' trailer with electric brakes, heater, hitch installed, license, wiring and tax at —
ONLY $2043.67 YOU SAVE $250

1972 FORD VANGUARD COUNTRY CRUISER. See this winning combination van conversion at a price you can afford.

EASY BANK TERMS

TRADE-IN CAMPERS
8'6" VANGUARD, 48" cabover. 4 jacks. ONLY $1350

8'6" VANGUARD Telescopic with cabover, fridge, and furnace, very clean. $2295

'70 SECURITY 8', with oven, $1095

8' Security, heater, toilet. ONLY $1795

BUILD YOUR OWN
Camper, trailer, and van conversion. Parts, supplies and accessories, large stock at reasonable prices.

S. J. PEDEN LTD.
Open till 9 p.m. Thurs. and Fri.
2855 Quesnel St. 386-3464

DOGWOOD TRAILER SALES
PARTS — PROPANE
RENTALS
RANDELL TRAILERS AND CAMPERS, 478-6841
Highway 1 and Millstream Rd.

'69 VOLKSWAGEN COMBI-Camper, 40,000 original miles. One owner. New tires and battery. Radio and roof rack. Outstanding condition, $2995. 384-6398 or view at 1188 Roslyn Road.

WANTED: TRAILER, 23'-28' with bathroom, bedroom, hot water system and propane-electric fridge. Phone 334-3583, write George Andrew, General Delivery, Campbell River, B.C.

17' Travelaire, fridge, stove, furnace, mono-matic toilet, electric brakes, break away control, new tires, sleeps 6-8, gas light, privacy curtain, Government inspected. $2249. 658-5723, 5411 Parker Ave.

McCALLUM MOTORS LTD.
Buccaneer campers for Datsun, Toyota, and Mazda trucks. Priced from only $1,195. It pays to look at Yates and Cook. McCALLUM MOTORS LTD., 386-6168.

NOTICE TO ALL CAMPER OWNers: OAK BAY TEXACO stocks tire mounts and bumpers, auxiliary gas tanks, at 1990 Oak Bay Ave., 598-3411.

RUSTLER CAMPERS
HOLIDAIRE TRAILERS
MORRIS
TRAILERS AND CAMPERS
2936 Douglas at Burnside. 385-2332

EXCELLENT VALUE, ¾-TON Ford custom camper special with 10½' Scamper camper, new condition, $5700. Call 385-3581, 382-2584 after 6 p.m. for all particulars.

WINNEBAGOS FROM 18' TO 28', 11 MODELS to choose from.
VICTORIA MOTOR HOMES SALES LTD.
2936 Douglas 385-2332

INTERNATIONAL MOBILE home camper, smartly fitted up, good condition. Recently government tested. A camper to enjoy. $1300. 382-3535.

'17 SCTOSMAN, VERY GOOD condition. Sleeps 5. Propane stove and fridge. Electric brakes. Lots of storage. Extras. $1050. 1249 Tattersall.

1969 FORD 9 PASSENGER STAtion wagon and cash for late model ¾-ton truck and camper. 383-6931.

8' CAMPER WITH 48" CABOVER. Stove, sink. Sleeps 4. $525. 235 Cadillac. 382-6934 or 598-1742 after 5.

1968, 1 TON INTERNATIONAL long box, V-8 automatic. Must go this weekend. 320 Bessborough Avenue.

COMPACT, SMALL KNIGHT trailer, sleeps 2 adults, 2 children. Good condition. Tested, $750. 477-3292.

MUST SELL 16' TRAILER, FULLY equipped, insulated, new tires, 4 months old. $2,000 or offers. 592-0961.

1966 GMC ¾-TON HEAVY DUTY plus 11' camper back, fully equipped. 478-5235.

VAUXHALL CAMPER TYPE, needs testing, $75. 652-1508.

168 CAMPERS, TRAILERS AND MOTOR HOMES

WATCH THIS AD FOR THE SPECIAL OF THE DAY

"TODAY'S SPECIAL"

"1972 18' NOMAD"

A BEAUTIFUL HOLIDAY TRAILER that's completely self-contained with 3-way fridge-heater-40 gal. pressure water system with compressor fibreglass shower, marine toilet with 30-gal. holding tank — sleeps 6 — 3-burner stove with oven — double sinks — 12 volts and 110 volt lighting — bathroom vanity with large sink — electric brakes — double insulation, hot water tank and heater. You'll really love the storage too.

REG. PRICE $3795
SPECIAL PRICE $3345
SAVE $450

COASTLINE TRAILER CENTRE
642 Burnside Rd.
388-6021

OPEN WEEKDAYS 9 to 9
SUN. 1-5 — SAT. 9-5

ELECTION PROMISES?

They'll be a dime a dozen until August 30th. We're not seeking election, but we do make these promises which we make every effort to keep.
X Top quality merchandise at reasonable prices.
X Courteous and honest answers to your trailering questions.
X Service by experienced Recreational Vehicle Personnel.

Here are a few candidates for your consideration.

68 TRAVELAIRE 16' $1695
70 SCAMPER 175 model, like new $3195
68 SCAMPER 10½ camper $2195
69 YELLOWSTONE, fully self contained $2895.00
68 SECURITY 14', a beauty at $1695.00
71 RAN DELL 16' $2395.00
69 PROWLER 24', sleeps 4 $3995.00
72 SCAMPER 14' including tax; sorry, no trade $2195.00
72 STARCRAFT, STARLITES complete with spare, propane tank, sales tax $1995.00
71 SCAMPER 20' $4495.00

WHY NOT JOIN THE HUNDREDS OF VETERAN TRAILERITES VOTING FOR THE TERRYS AND SCAMPERS.

PURVIS FLACK
TRAILER SALES LTD.
1915 QUADRA ACROSS FROM THE CURLING RINK

Phone 388-9188
Service Dept. 382-4611
Easy Terms—Trades Welcome

BOB'S TRAILER SALES

ARISTOCRATS offer you more for the dollar than any unit in the price range with all the safety features and requirements of the strictest code of Rec. vehicles.

IN STOCK

8 ft. and 10 ft. campers
16 ft. Lo-Liners
One 18 ft. tandem, a beauty at $3945
One 18 ft. single axle at $3645
Two 20 ft. Landmarks $3750 and $4495

MARLETTE, PARKWOOD
PARAMOUNT
MOBILE HOMES

Large new spaces now for all our homes.

386-3623 478-4979

LAYTON
SEAGULL
WEEK-N-DER
SPRITE

71 DODGE MAXIVAN camper, V-8, automatic transmission, power steering, 29,000 miles, with raised roof, toilet, hot water demand pump, 3-way fridge, furnace, stereo and radio, water purifier, coolerator and many extras $7495

OUR LAYTONS HAVE ARRIVED.

Models from
14' at $1995
to
26' at $5295

Dr

197 HOUSEKEEPING UNFURNISHED

GONZALES BAY, NEAR STORE, bus, cheerful front room with sunporch. Fridge, stove, TV and share bath. Suit one lady. $90 including utilities. 598-4071.

3-ROOM AND BATHROOM. Automatic hot water, oil heat. $85 month. 1425 Bay St. 8-12 p.m., 8-11 p.m.

PRIVATE ROOM PLUS USE OF living room, cablevision, kitchen, laundry. Weekly clean linen supplied. $60. 382-8646.

1 LARGE ROOM WITH KITCHenette, fridge, stove, light, $45. 1-room, $40. Ladies only. 560 John St.

HOUSEKEEPING ROOM, WALKing distance to town and park. 235 Government Street. 384-1663.

WEEKLY, MONTHLY, CLEAN, furnished rooms. Frig, shop, park, bus. 383-9794.

$50, GROUND FLOOR, FURnished housekeeping room. St. Helens, 828 Courtenay St., 383-8437.

WALK DOWNTOWN, LARGE, front ground floor room, for quiet lady, 479-4353 after 5.

LARGE, SUNNY ROOM, FOR 1 or couple. Kitchen facilities. 598-3266.

WELL FURNISHED, KITCHEN, laundry, $60, $70. 3065 Washington. 386-0161.

CLOSE-IN, 941 KINGS; LARGE room, share kitchen facilities. $55. 382-0480, 479-5641.

FURNISHED ROOMS, GENTLEman, $45, $70. Utilities included. 127 Menzies. 478-3649.

BED-SITTING ROOM AND kitchen, near Queen Victoria Hospital, August 1st, $75. 478-5151.

CLEAN, NICELY FURNISHED, light housekeeping room. $57. 2315 Work.

LIGHT HOUSEKEEPING. CABlevision. Fairfield. Near bus and shopping. 384-2949.

HOUSEKEEPING ROOM, FURnished, 1115 Princess.

CLEAN, OWN KITCHEN AND sink. All found. 1007 Johnson.

1 AND 2 ROOM, COLORED TV, cablevision, $55. 386-9309.

200 APARTMENTS TO RENT UNFURNISHED

D. F. HANLEY AGENCIES LTD.

VALENCIA APTS.
660 Niagara
Studio $115, $118, 1 BR $134
Park, Ocean, Bus
384-6998

MOUNT EDWARDS
1002 Vancouver
Bach $95, 1 BR $115 2 BR $135
Walk to Town
384-1369

CASA MARIA
1601 Jubilee Ave.
1 BR $130 - $133
Near Jubilee Hosp.
385-7761

CHALET APTS.
1465 Fort St.
Bach $110, 1 BR $121
Off Street
384-3688

VICTORIA APTS.
2111 Spring Rd.
Controlled Rents
1 BR $106, 2 BR $127
Max. Salary $5,080
385-6501

TUDOR ESTATES LTD.
2030 Douglas St.
ST. MARGARETS
1830 Fern St.
Phone 385-0201
All modern facilities plus indoor pool, saunas and rec room. One bedroom from $136.
CHARTWELL HOUSE
1343 Harrison St.
Phone 388-6930
1 bedroom from $129
1 only bachelor $100

ROYAL SOVEREIGN APTS.
1678 FORT ST.
Sauna Bath, roof-top observation room, suites are spacious and in immaculate condition.
1 Bedroom, $130
Resident caretaker, 382-9064
A. BERNARD & CO. LTD.
655 Fort St. 384-9335

HAMLET HOUSE
PANDORA AND CHAMBERS
(Opposite Humber Green)
New one-bedroom suites
$135 to $145
Immediate Occupancy
Easy walking to town, Controlled entrance. Superior soundproofing.
Please call MRS. CHARNOCK (caretaker) 382-4531
J.A. Henderson Realty Ltd.
List with us and start packing.

OAKRIDGE HOUSE
2646 Cook St.
High Elevation
1-bedroom suites available now, from $125. Wall-to-wall carpets. 1 small child welcome. Phone manager, 386-3601, 386-9993, Apartment 209.

IS THE CITY CORE CONGESTION AFFECTING YOUR BUSINESS?
DESIRABLE OFFICE SPACE AVAILABLE NOW AT:
FORT and COOK
DOUGLAS at HILLSIDE
MONTREAL TRUST CO.
386-2111 1065 Fort St.

ASHTON OAKS
1145 Bay St.
Rents Reduced
and all
Utilities Included
For 1 BR at $132 to $137
One trained cat or child accepted
383-2832
D. F. HANLEY AGENCIES LTD.

WHY HUNT?
JUST CALL
STERLING RENTAL AGENCY
383-7171
NO FEE TO TENANT

ELDORADO APTS.
1401 FORT ST.
1-bedroom corner apartment, convenient to town. Quiet well managed. Wall-to-wall carpet throughout, free laundry, cablevision, heat, September 1st. Adults, no pets. Mrs. French, 385-3061.

AVAILABLE NOW
Victoria's best rental value, spacious, clean, 2-bedroom suite, only $148. Includes parking, drapes, appliances, elevator, cablevision and balcony. Small modern block. Close to Jubilee Hospital, bus and stores. Adults Only. Call manager 382-6308, 1760 Fort St.

OLYMPIC VIEW
1160 ESQUIMALT RD.
New building. Ideal location. All modern facilities and lovely large suites. Available:
Two 2-bedroom suites $170, $180
Resident Manager, 384-9121

DELUXE BACHELOR SUITE IN new block, wall-to-wall shag, drapes, coloured appliances, heat, hot water, cablevision included, $100. Available September 1. To view phone 385-5428.

CHATEAU ROCKLAND
1-bedroom, w-w, drapes, etc. Working girls welcome, vacant, $135. 1025 Linden Avenue. 385-6984.

VACANT, MAIN FLOOR, COZY 3-room suite, wall-to-wall. Parklike surroundings. Reliable couple. 384-8278 or 382-9470. 1270 Yates St.

TWO BEDROOM SUITE FOR rent. 306 Gorge Road East. 383-5996 382-8392.

ON ROCKLAND, QUIET, 2-BEDroom apartment. Adults. 383-7454 or 384-1847.

SPACIOUS ONE-BEDROOM, close in, vacant, $75. 386-9373.

1-BEDROOM SUITE, $125. OAK Bay. Adults. 382-3720.

200 APARTMENTS TO RENT UNFURNISHED

BROWN BROS. ON BLANSHARD
385-8771 ANYTIME

BACHELOR SUITES

$95—AVON COURT, 490 Vancouver St. H.W. floors. Vacant.

$120—PARKSIDE TOWERS, 890 Heywood Ave. H.W. floors. Vacant.

$115—WESTMINSTER COURT, 995 Humboldt St. W-W carpets. Sept. 1st.

$110—NELSON LODGE, 1337 Saunders St. W-W carpets. Vacant.

$110—HIGHLANDER APTS., 2151 Haultain St. H.W. floors. Vacant.

$110—GREENLEAVES, 2523 Wark St. W-W carpets. Vacant.

$120—REDWOOD MANOR, 430 Chester St. W-W carpets. Vacant.

ONE-BEDROOM APTS.

$120—GARDENIA COURT, 850 Cook St. H.W. floors. Sept 1st.

$135—NELSON LODGE, 1337 Saunders St. W-W carpets. Sept. 1st.

$140—WESTMINSTER COURT, 955 Humboldt St., W-W carpets Sept. 1st.

$110—LORD NELSON APTS., 1615 Belmont Ave. H.W. floors. Vacant.

$130—PANDORA VILLA, 1130 Pandora Ave. W-W carpets. Vacant.

$140—SKYLINE GORGE, 2925 Qu'Appelle St. W-W carpets. Vacant.

$120—WALLMERE APTS., 2151 Haultain St. H.W. floors. Vacant.

$125—BARRINGTON MANOR, 2174 Cadboro Bay Rd. H.W. floors. Vacant.

$120—SAVANNAH HOUSE, 955 Cook St. H.W. floors. Vacant.

$95—ALKAZAR MANSIONS, 1206 Fairfield Rd. H.W. floors. Vacant. Middle aged only.

$120—LOUISE APTS., 1143 Pandora Ave. H.W. floors. Vacant.

$120—REGENCY APTS., 1975 Lee Ave. H.W. floors. Vacant.

$125—GREENLEAVES, 2523 Wark St. W-W carpets. Vacant.

$130—SIERRA VILLA, 547 Niagara St. W-W carpets. Vacant.

$135—WOODRIDGE MANOR, 2230 Cadboro Bay Rd. W-W carpets. Vacant.

TWO-BEDROOM SUITES

$130—2624 QUADRA ST. H.W. floors. Sept 1st.

$168—NELSON LODGE, 1337 Saunders St. W-W carpets. Sept. 1st.

$140—ROYAL COMMODORE, 715 Vancouver St. H.W. floors. Sept. 1st.

$175—WOODRIDGE MANOR, 2230 Cadboro Bay Rd. W-W carpets. Sept. 1st.

$180—WESTMINSTER COURT, 955 Humboldt St. W-W carpets. Sept. 1st.

BROWN BROS. ON BLANSHARD
385-8771 ANYTIME!
Free Transportation available 9 to 4 weekdays!

"Where tenants are people not numbers on doors"
BRIERWOOD MANOR
465 Niagara Street
NEW—NOW RENTING
This new building is first in space in Victoria with its spacious shag carpeted suites, complete with 2-door fridges and many other features.
Drop in and meet our new Managers, Mr. and Mrs. L. Sigurdson and inquire about their special on one-bedroom suites.
BACHELOR $120.00
1 BEDROOM FROM $135.00
Resident Manager 388-9812

ROYAL RICHMOND
1720 Richmond Road
Modern new building in desirable location near Jubilee Hospital, shopping and transportation. All services included in rent except telephone.
BACHELOR $118
1-BEDROOM $137

GLENWOOD APTS.
206 Oswego Street
Near sea, park and city centre in modern well-maintained block. Sorry no children.
1-BEDROOM $130
Resident Manager 383-8508

HARRISON HOUSE
1417 Harrison Street
Modern block in convenient area for transportation and shopping. New enlarged parking facilities have just been added.
1-BEDROOM $135
Resident Manager 385-2205

MONTREAL TRUST
For information, viewing, transportation
386-2111 1065 Fort St.

MADRONA MANOR
QUIET ASHGROVE
Quiet location near Jubilee Hospital. Extra large suites. Wall-to-wall carpets. Well maintained.
1-Bedr.—$130
2-Bedr.—$165
RENTAL DEPT.
Resident Caretaker, 385-7872.
A. BERNARD & CO. LTD.
655 Fort St. 384-9335

CROFT HOUSE
128 CROFT ST.
Near sea — buildings — shopping. Spacious well-maintained suites with every convenience.
1-Bedr.—$132
2-Bedr.—$160
Resident Caretaker, 382-8096
RENTAL DEPARTMENT
A. BERNARD & CO. LTD.
655 Fort St. 384-9335

CHARMING 1-BEDROOM SUITE Collinson and Vancouver area near St. Joseph's Hospital, $85 per month. Prefer retired couple who like to putter and appreciate well kept home and grounds. Reply in confidence to Victoria Press, Box 455.

VAN MEARE MANOR
1013 Vancouver St.
Quiet block, walking distance. Modern, spacious suites. 1 Bdrm. $130 and $135. Inc. heat, cable and laundry. See Caretaker of Royal Trust — 388-4311.

PARK PACIFIC APTS. — 685 Niagara — near Beacon Hill Park. 2-BR. ste. Avail. now — $170 per mo. Resident Manager — 382-0278.

BOORMAN INVESTMENT CO. LTD.
1111 Government St. 386-9212

BACHELOR SUITE. HIGH TATtersal. Available Sept. 1. $100. Prefer working male. 383-1856 between 5-8 p.m.

THE CHATELAINE
1-bedroom modern suite, $120. 2-bedroom suite, $150. 383-6809.

NEAR NADEN, 1 BEDROOM suite, heat, hot water, $99.50. Also 2-bedroom suite, $125. 479-2684.

GRANITE HOUSE
2100 Granite St., Oak Bay
1-bedroom from $135 Phone 592-7673

OAK BAY, 1 BEDROOM, SPAcious grounds, sunroom, nice outlook, $125. 598-3190.

1-BEDROOM SUITE, $120, JAMES Bay, block from sea. 382-3720.

200 APARTMENTS TO RENT UNFURNISHED

BRAND NEW—NOW RENTING
BROOKSIDE MANOR
Park outlook, quiet location close to Jubilee area. 84 large de luxe suites.
—Hydro therapy pool
—Sauna bath
—Exercise room
—Billiard room, games room
—Hobby room, workshop
—Covered parking
—Two elevators
—Concrete floors
—Excellent soundproofing
BACHELOR from $119
ONE-BEDROOM from $139
ONE-BEDROOM AND DEN from $159
TWO-BEDROOM from $178
TWO-BEDROOM AND TWO BATH from $195
THREE-BEDROOM $275
All suites contain shag carpeting and luxury appointments.
For further information call:
Mr. R. Bowlby
No. 302—2623 Richmond Rd.
598-1121

MT. TOLMIE RIDGE APTS.
Panoramic views, 106 outstanding de luxe suites on a six-acre private park.
—Heated indoor swimming pool
—Sauna bath
—Hydro therapy pool
—Billiardroom — View lounge
—Hobby room — Workshop
—Enclosed parking
—3 elevators
—Concrete floors
—Excellent soundproofing
ONE-BEDROOM $145
Aug. 15th, TWO-BEDRM. $200
—Enclosed parking included
—Many suites contain two bathrooms and shag carpets
For further information call:
Mr. and Mrs. R. McIndoe
No. 221—1900 Mayfair Dr.
598-3821

THE DEVON OAKS
1066 FOUL BAY ROAD
Quiet, desirable location, close to shopping, bus routes, Jubilee, Oak Bay and leisure areas.
ONE-BEDROOM $140
Mr. and Mrs. R. Mabee
No. 404—1066 Foul Bay Rd.
592-3680

"THE OAK BAY MALL"
2025 OAK BAY AVE.
Centrally located to bus, shopping centres, UVic, Jubilee and leisure areas. Luxury apartment with bright de luxe suites.
—All suites include heat, cablevision, drapes, storage, parking.
BACHELOR $118
ONE-BEDROOM $140
Mr. and Mrs. B. D. Hadlow
Suite 303 — 598-1469

OAK BAY
WINCHESTER COURT
"Beautiful Courtyard Entrance"
—92 de luxe extra spacious suites
—Quality wall-to-wall carpeting
—Concrete floors, double walls
—REC. ROOM WITH BILLIARD AND BRIDGE TABLES
—SAUNA ROOM
—WORKSHOP
—Walnut kitchen cabinets
—Feature wall, china shelves
—Colored appliances
—Cushion floor, kitchen and bath
—Generous living areas
—All suites include heat, cablevision, drapes, storage, parking
—Courteous resident managers
BACHELOR $120
ONE-BEDROOM from $135
Call Mr. and Mrs. N. Demmons
311—1063 Foul Bay Rd. — 592-4653

PARK PACIFIC APTS. LTD.
For details and transportation to view all above suites, call
Mr. R. Bowlby, Prop. Mgr.
598-1121

CHARTER HOUSE
435 Michigan
384-8923

REGENT TOWERS
415 Michigan
383-6216
AVAILABLE
—Bachelors
—1-bedrooms
—2-bedrooms
—Swimming pool
—Covered parking
—Cablevision
—Located in spacious well-kept grounds
—Pleasant stroll to downtown
—Choice ocean view

All Rental Enquiries Welcome
Managed by
NORTH WEST TRUST
386-3534

ORCHARD HOUSE
Prestige high-rise living in Victoria's tallest Apt. building. Modern, steel and concrete construction with superior sound and fireproofing.
LOCATION:
Ideal to Beacon Hill Park, downtown and the Pacific Ocean.
VIEW:
Olympic Mountains, Straits of Juan de Fuca, Parliament Buildings or the inner harbor.
RECREATION:
Outdoor heated pool with sundeck; dry sauna; hydrotherapy pool; lawn bowling and putting greens.
FEATURES:
Garage parking
Bright, well-planned suites
Large closet and storage space
Shag rug or hardwood floors
Enterphone controlled entrance
Laundry every second floor
Fast, efficient elevator service
Res. Manager 647 Michigan
388-4659 or 382-4650

KIRKCALDY APTS.
575 MARIFIELD, OFF GOV'T
Close to Parliament Buildings and PARK. Very quiet setting
2-bedroom from $150
1-bedroom from $130
Working Couple or Semi-Retired
Resident Manager, Mr. Batchelder
Ste. 210, 388-6355 anytime

SWIFTSURE APTS.
540 RITHET STREET
Bachelor from $135
1 block from Dallas Road
Close to Safeway, banks and bus line. Large roomy suites, concrete floors, wall-to-wall carpets, drapes, Cablevision. Free parking.
Resident manager, Suite 208. Phone 384-1004 anytime.
Barrington Enterprises Ltd.
For further information on the above call 384-4128 weekdays 9:00-5:00. Transportation available.

VIEW TOWERS
BACHELOR suites from $87.00
1-BEDROOM suites from $111.00.
SWIRLPOOL and SAUNA
CLOSE to DOWNTOWN
PARKING AVAILABLE.
Resident Manager
A. R. TEMPLETON
382-0922

OAK BAY—CLOSE IN OAKVIEW APARTMENTS
1875 Christie way
1-Bedroom Suite — $98.50
Extremely suitable for Senior Citizens. W-W Carpet, drapes, cablevision, parking.
CALL RESIDENT CARETAKER—592-3133
OR
386-1341
A. E. LEPAGE — BOULTBEE SWEET LTD.
HILLSIDE SHOPPING CENTRE

Royal Beach Court
628 Dallas Road
1-bedroom suites. Facing water. Apply Resident Manager, 384-2629

CAMELOT APTS.
Vacancy. 3820 Shelbourne. 477-4320.

200 APARTMENTS TO RENT UNFURNISHED

LORD AND LADY SIMCOE
The Simcoes
"Victoria's Prestige Address"
One and two-bedroom
Furnished or unfurnished
Large heated pool in Delightful Garden Setting
Saunas
Soundproofing
Wall-to-wall carpet
Free outdoor parking
Recreation room
Lounge
Cablevision
Controlled entrances
440-450 Simcoe St. 385-3111

SHANGRI-LA
840 CRAIGFLOWER RD.
ESQUIMALT
$212 per month including cablevision and water in these brand new 3-bedroom units which have washer and dryer, fridge and stove included, w-w shag carpeting, 2-pce. bath down and 3-pce. up. Storage rooms, 2 children welcome. Sorry no pets. Call Resident Manager, Suite No. 11 or
BROWN BROS. ON BLANSHARD
385-8771 Anytime

OCEAN PROPERTY MANAGEMENT
425 Quebec St.
CENTRAL MANOR—1230 Fort
1-BR ste. (2nd fl.) $126
Manager: B. Matthews
Phone: 382-7505.
THE ROYAL SCOT—425 Quebec
2-BR, 2 Bath (Main) $190
2-BR, (2nd fl.) $195
Manager: G. Arnold
Phone: 385-3543

SPRAGUE CENTRE
Head and Esquimalt Rd.
1—2 Br., magnificent ocean and 308 — $195.00
1—2 Br. 1100 sq. ft. Ste. 301 — city view. Over 1100 sq. ft. Ste. $185.00
1—1 Br. Ste. 303 — $135.00
1—1 Br. part sea view. Ste. 302 — $150.00
Elevator to all floors and to covered parking. Heat and cablevision inc. Consideration to children. 388-6474 9 a.m.-5 p.m., Mon.-Fri., or 658-8988 after.

CHRISTIE POINT APTS.
PORTAGE INLET WATERFRONT
2 bedroom adult only suite—fully carpeted $165.00 scenic views. Also one 2 bedroom adult only $140 15½ acres landscaped grounds, no through traffic, pool, boat dock, work shop, playgrounds, nursery school.
NO PETS
385-0644 2951 Craigowan Rd.

ENJOY VICTORIA
IN COOL QUIET
DUNSMUIR HOUSE
(Off Esquimalt Rd.)
GARDEN-LIKE SETTING ON THE OCEAN
LARGE PATIOS
Suites Available Now
Congenial Res. Mgr.
831 Dunsmuir Rd. 388-4943

BAYSHORE COURT
912 SELKIRK
NEW WATERFRONT APT.
Luxury living, lots of extras
Close to downtown
Bachelor from $92
1-bedroom from $130
2-bedroom from $165
386-0517 592-7678 or 385-0611
Abaco Property Management Ltd.

Looking for something different in apt. living Look to Bellwood Place, 1125 Oscar St. Spacious ste. Featuring all modern conven.
Available Aug. 1
1-BR Ste. with FIREPLACE.
Call today — Cong. res. mgrs., 384-1406, or Bayshore Realty Ltd., 388-6424.

THE HENRY HUDSON
576 SIMCOE ST.
Luxury near Beacon Hill and sea. One top floor 1 bedroom $148. One top floor bachelor $130
SUITABLE PETS ACCEPTED
Phone J. Y. Woods, 386-6446
Slegg Bros. Realty

CAIRN VILLA
Beautiful park-like setting, all modern conveniences. 1 and 2 bedroom suites situated at Lampson and Old Esquimalt Rd. at Highrock Cairn Park. Mature child welcome. For further information, call Manageress, Mrs. Wood, 383-3239 or 598-2764.

ELMWOOD TERRACE
1399 STANLEY
1 and 2-bedroom suites, adults only, billiard room, wall-to-wall carpeting, controlled entrance, sauna, cablevision, drapes, electric heat, $125 per month. Phone Resident Manager, for our low rents. 384-1780.

COLONY PARK MANOR
1680 Poplar
UNIVERSITY DISTRICT
1 Bedroom suites
from $150 to $165
SWIMMING POOL, SAUNA
HYDROTHERAPY
AND RECREATION ROOM
477-1711

MONTE CARLO
1030 Pendergast 383-9076
1-bedroom $128 and $138
Enjoy a luxurious suite in this Spanish-style apartment located in quiet Fairfield district, close to park, sea and town.
G and O Holdings 388-7331

OSTERLEY COURT
1520 Richmond, New
Soundproof concrete floors. Controlled entrance. Wall-to-wall carpets, drapes, cablevision, electric heat, parking included.
1-bed. $130, $135, 2-bed. $165, $170
Res. Man. 386-1767, 477-1062
No Children or Pets

MARIFIELD PARK
562-6 Simcoe St.
Large beautifully decorated apartment with sunken bath, 12x15 bedrooms, plust wall-to-wall carpets. 1 bedroom from $125. 2-bedroom suite. Adults only. No pets. Res. Manager, 383-7628. Goward Development Ltd.

CAMILIN MANOR
Available Aug. 1 — Modern spacious 1-BR suites, conveniently located near shopping and bus, easy walking distance to town. Call Res. Mgr. 385-7147 or Bayshore Realty Limited 388-6424.

OCTOBER MANSION
Cook and Fort
Quiet, well maintained, older block has 2 bedroom suite available 1 Aug. $120. Mature adults only. The Royal Trust Co. 388-4311.

ONE-BEDROOM SUITE. WALLto-wall carpet, range, fridge, cablevision, free laundry. Viceroy Apartments. 1009 Fairfield. Adults only. $125. 479-4024, 383-1233.

2-BEDROOM SUITE, LINDEN AVenue near Rockland, very quiet, catering to ladies of a mature age. Cablevision. $140 per month. Phone 384-4675. Available August 1st.

ARLINGTON COURT, 386-2029.
Available now and September 1st — 1-bedroom and bachelor suites. Carpeted and hardwood. $100 and up. 430 Michigan.

LAVINIA COURT
2120 Cadboro Bay Rd.
Large 1-bed. corner suite, $118
Adults only, no pets. 592-0720.

ESQUIMALT. LARGE SEA VIEW. 2-bedroom suite, $165, near all facilities. 386-1508, 383-7779.

THE CORONA
1-bedroom suites from $115
382-0248.

LARGE, 2-BEDROOM SUITE, ground floor. 311 Gorge West. 384-2829.

2-BEDROOM SUITE, UTILITIES included, $150. 386-0496.

2-BEDROOM SUITE, AVAILABLE August 1st. $140. 383-7201.

200 APARTMENTS TO RENT UNFURNISHED

THE SEAGATE
H E
S E A G A T
THE SEAGATE

707 ESQUIMALT ROAD
ON VICTORIA'S HARBOR WATERFRONT WITH VIEWS OF HARBOR, OCEAN, AND OLYMPIC MOUNTAINS
WITH VERY LARGE INDOOR HEATED SWIMMING POOL AND HYDROTHERAPY POOL
WITH RECREATIONAL FACILITIES BEYOND COMPARISON ON VANCOUVER ISLAND
A FULL SCALE HEALTH SPA WITH PROFESSIONAL STAFF
WITH LANDSCAPED GROUNDS AND A LARGE WATERFRONT COURT YARD
ALL PARKING IS INDOORS AND OUT OF SIGHT
ALL SUITES HAVE LUXURIOUS LONG SHAG CARPETING THROUGHOUT
ADULTS ONLY
NO PETS
REASONABLE RENTAL RATES
ONE BEDROOM SUITES
$139 - $160
FOR RENTAL INFORMATION PHONE RESIDENT MANAGER, 383-1731
OFFICE 388-6100
Diamond Developments Ltd.

PRINCESS LOUISE
310 ROBERT ST.
AT ESQUIMALT RD.
NO—We do not have a swimming pool.
NO—We do not have a sauna or whirlpool.
NO—We do not have a billiard room.
How often would you use these facilities?
WHY PAY FOR FRILLS!
NOW, this new luxury apartment does have:
(1) The most reasonable rents in town.
(2) Spacious bright suites
(3) Superb sea views
PLUS—elevator, controlled entrance, hot water heating, wall-to-wall carpeting colored appliances, sound-proofing, free cablevision, and parking.
1-bedroom from $138
2-bedroom from $155
1 child welcome
WE INVITE YOU TO CALL US FOR A PERSONAL TOUR
Mrs. M. Welsh 386-7453
Slegg Bros. Realty

YORK MANOR
121 RENDALL
DE LUXE SUITES
WALL-TO-WALL CARPETING
COLORED APPLIANCES
ELEVATOR
THERAPEUTIC POOL
FREE OFFSTREET PARKING
INCLUDES HEAT, WATER AND CABLEVISION
BACHELOR SUITES FROM $114
ONE BEDROOM FROM $132
TO VIEW
384-1214 or 386-1361
CANADA PERMANENT RENTALS

THE PRINCESS PATRICIA
701 - 703 Esquimalt Rd.
and Inner Harbor
View the Blue Pacific
From our Spacious Suites
—Cablevision
—Lounge
—Sauna
—Controlled Entrances
—Sound proofing
—Recreation Room
—Child 2 and under welcome
Inquiries 9 a.m. to 8 p.m.
Phone 382-2223

VILLAGE MANOR
2056 OAK BAY AVE.
One only two bedroom suite available immediately at $190 in this modern building situated close to stores and transportation. RENT INCLUDES HYDRO, heat, parking cablevision, balconies and w-w carpeting. For more information, call the resident manager or BROWN BROS. ON BLANSHARD, 385-8771 Anytime!

Very nice one bedroom suite. Single lady only. Balcony. Quiet street. Russell Apts. 1517 Coldherbour Rd. $100 avail. immed. Call BROWN BROS. ON BLANSHARD. 385-8771 Anytime.

DOWNTOWN —, 1-BR FOR IMM. occupancy. $90 per mo.
BOORMAN INVESTMENT CO. LTD.
1111 Government St. 386-9212

GORGE VALE APT., 1180 COLville, de luxe 2-bedroom suite, wall-to-wall carpeting, built-in china cabinet, intercom, cable, $148. 385-2058 or 383-3139.

GARDEN PARK COURT
Lovat Avenue. A nice bachelor suite, $80. Close to Town and Country, and Mayfair. Cablevision, 384-5059.

CLEARVIEW APARTMENTS, 1258 Yates, Bachelor suite $108, including wall bed, cablevision, laundry; 1 bedroom $120, September 1. 384-7785 or 386-1961.

RIDGE APTS., 2120 RIDGE RD. Very attractive, 1-bedroom suite with carpets, drapes, cablevision, etc., $123. Babies welcome. To view call Mr. Krieger, 385-6501.

$115 — 1-BEDROOM SUITE IN modern block. $105 small suite. Controlled entrance, cablevision. Adults only. 250 Oswego. 382-3837.

ONE-BEDROOM MAIN FLOOR suite, near Jubilee. Fridge, stove, utilities. $105. Working couple. 386-6191.

LARGE BACHELOR, $95, 1-BEDroom, $100. Fridge, stove, heat. 384-9498.

200 APARTMENTS TO RENT UNFURNISHED

2150 CADBORO BAY RD.—Daymer Apts.
1-Bedr.—$110
2-Bedr.—$135
Contact Suite 36—592-1105

1660 FORT ST. — King Arthur Apts. Spacious — well maintained.
2-Bedr.—$155
Resident Caretaker 384-8544

1400 CAMOSUN — Cavalier Apts. Walking distance.
1-Bedr.—$125
Resident Caretaker 386-1029

2072 CADBORO BAY RD. — Bright — spacious — fridge and stove.
1-Bedr.—$115
Contact after 5 p.m. 592-9040

1791 ROCKLAND — Rockland Heights
2-Bedr.—$145
Resident Caretaker 388-6349

DOWNTOWN — Compact, heated.
1-Bedr.—$95
RENTAL DEPT.
A. BERNARD & CO. LTD.
655 Fort St. 384-9335

FAIRVIEW MANOR
505 TRUTCH
One-bedroom suite from $145
One 2-bedroom at $155
Close to bus and shopping. Free laundry and cablevision. Controlled entrance.
Contact Res. Managers
Mr. and Mrs. Bayliss — 388-5833

CASA DEL GRANDE
1555 RICHMOND
One 1-bedroom, $132

CASA DEL MAR
1625 RICHMOND
One 1-bedroom, $123
Superior Spanish styling combined with all modern conveniences. Make these blocks RIGHT FOR YOU.
Call Resident mangers, 385-4250.
BUILDERS AND DEVELOPERS

WATSON MANOR
1000 McCLURE
In a convenient, quiet Fairfield location.
Sunny south-facing one-bedroom suite in a new building. $137
Mature adults only, no pets.
Resident Manager, 386-6457
Diamond Developments Ltd.

WELLINGTON MANOR
1670 FORT ST.
Nice quiet building with all modern conveniences. Close to transportation and shopping. Hardwood floors in all suites.
1-BEDRM. FROM $120
2-BEDRM. FROM $165
BROWN BROS. ON BLANSHARD
385-8771 ANYTIME

2-BR. Suites
3-BR. Townhouses
Heat, water and cablevision included. Children welcome. Sorry, no pets.
BURNSIDE GARDENS
3622 TILLICUM
384-0034 386-9849

GRENADIER MANOR
1537 BELCHER AVE.
Lovely modern one bedroom suites in this quiet building on a quiet street near bus route and shopping. Adults only, no pets. From $130 and available immediately. Call Resident Manager or BROWN BROS. ON BLANSHARD, 385-8771 Anytime!

SYLVIA COURT
1485 FORT ST.
You must see these bachelor suites renting from $75 and one only one bedroom at $100 per month. H.W. floors, includes heat, water and cablevision. On bus line and close to downtown. Call BROWN BROS. ON BLANSHARD, 385-8771 Anytime!

VANCOUVER VILLA
710 Vancouver St. 386-6461
Bachelor Suite $115
Situated in quiet, desirable Fairfield location close to town, sea, park, and shopping.
G. and O. Holdings 388-7331

CATHERINE COURT
992 Gorge Rd. West
Ground floor 2 bedroom suite $130 including heat, cablevision, garage, wall-to-wall, drapes. Adults only. Quiet block. Front and rear entrance. No pets. 479-6761.

TIDELINE APTS.
1470 Dallas Rd.
Large 2 bed. suite, $155
Resident Manager 382-5851

2-BEDROOM SUITE, VACANT now. 1-bedroom suite $125 available Sept. 1st. Heat and water included. Ground floor. Children welcome. Quadra near Finlayson. 592-6904.

$95. QUIET RETIREMENT SUITE in well-kept, close in Fairfield block. Separate L.R. and D.R. Small B.R. avail. Now 384-8124 or 385-2596.
PEMBERTON, HOLMES LTD.

COLUMBIA APARTMENTS, 850 Admirals. 2 bedrooms, September 1st. $150. Includes electric heating, hot water, hydro, cablevision, etc. 382-5811 or 388-7651.

AVAILABLE IMMEDIATELY 1 bedroom, and 1 bedsitting room, available Sept. 1, one bedroom. 382-7049 or apply 425 Wilson St., Apt. 9.

AVAILABLE NOW, CLEAN bright 1-bedroom with cablevision and carport. Close to park and store. No children or pets. 384-4351, 382-8458.

$100, 3 ROOMS AND BATH, ground floor, self-contained with veranda, Pandora near Cook, prefer older woman, 382-7663.

SEARS AREA BACHELOR STE. $100. 1 Bedroom ste. $125. Manager 384-3291 or Western Homes Ltd. 382-9513.

3-BEDROOM SUITE, CABLE, parking, baby welcome. Available September 1st. $155 a month. 382-1703.

HIGH QUADRA, CHARMING, clean, ground floor, 1-bedroom suite. Quiet single person, $115. 382-5240.

2-BEDROOM APARTMENT ON Linden near Rockland. Catering to ladies of a mature age. Very quiet, cablevision. Phone 384-4675.

AVAILABLE IMMEDIATELY
1-bedroom aparment in Oak Bay, elevator. Free cablevision and laundry. $130. 592-0255.

3-ROOM SUITE, $110 AND 2-room suite, $80. Share bath, Bay and Quadra. Call after 5:00 p.m. 384-8692.

HILLSIDE AND CEDAR HILL. $70 — One bedroom suite, single only. $95 — could be 2-bedroom. 383-4231.

BASEMENT SUITE IN ATTRACtive home. Quiet tenant only. $85. Phone after 12. 384-7045.

GORGE AREA, 2 BEDROOM apartment, heat, stove, fridge, available now. $105. 382-3035.

ESQUIMALT, NEAR NADEN, one-bedroom suite, no pets. 656-1779.

ESQUIMALT, NEAR NADEN, DEluxe 3-bedroom suite, available Sept. first, no pets. 656-1779.

QUIET, CLEAN, RETIRED only, non-drinkers. Gorge waters. 386-2971.

LOVELY 1-BEDROOM ON MAIN floor close to Jubilee. $115. 384-9183.

$90—1-BEDROOM SUITE, ESQUImalt Road, close to bus and shopping. To view phone 384-3574.

BACHELOR SUITE, $85. NEAR Simpsons-Sears. 382-3720.

2-BEDROOM SUITE, $130. JAMES Bay, block from sea. 382-3720.

200 APARTMENTS TO RENT UNFURNISHED

EL CAMINO APARTMENTS
1530 BELCHER AVE.
1 bedrooms $128-$136. Deluxe suites, new block, Jubilee area, cable TV, electric heat, balcony, drapes, storage space, close to shops and bus. Resident caretaker 386-3784.

UNIVERSITY GARDEN HOMES 2 or 3-bedroom town houses, 1½ bathrooms, family room opening onto spacious lawn, sundeck and inner court. Parking, heat and hot water. Drapes and cablevision, appliances included. No pets. $225 and $200. 386-6235 or 384-2366.

UPPER LARGE 2 BEDROOM fridge, range, water, light, garbage, garage, near Victoria High School, immediate occupancy. 656-3071.

LARGE 1-BEDROOM SUITE, heat, cablevision, parking, laundry facilities included. $110 monthly. Available August 15th. Not suitable for children or pets. 385-5138.

ONE BEDROOM, LIVING ROOM, kitchen and bath. Self-contained, cablevision, stove and fridge. No pets. Adults only. Ground floor. $100. 386-6824.

AVAILABLE IMMEDIATELY, one bed-sitting room; and one bedroom available September 1st. Apply caretaker, Suite 9, 425 Wilson.

ONE-BEDROOM, MAIN FLOOR, near Crystal Pool, 386-9056.

201 APARTMENTS TO RENT FURNISHED

THE ROYAL SCOT
425 Quebec
This new apartment bldg. offers fully furnished studio suites. Color TV, shag carpets, linens, dishes, indoor pool, whirlpool, sauna, laundry, games room and underground parking. All utilities (except telephone) included. Only a few suites left, so call Mr. and Mrs. G. Arnold, our managers at 385-3543 for an appointment to view.
OCEAN PROP. MANAGEMENT

MAY WE HELP YOU?
Why not make use of our detailed knowledge to find the apartment you really want? We will gladly drive you to see a wide selection of furnished or unfurnished apartments in any
District of Your Choice
No Fee to Tenant
Sterling Rental Agency
206 Kresge Bldg.
1104 Douglas St. at Fort
383-7171
Open 9 a.m.-9 p.m.
Including Saturday

ENJOY WATERFRONT LIVING
Bayshore Court 912 Selkirk Ave.
LOVELY SANDY BEACH
Bachelor from $110.
1 and 2 bedroom suites from $135.
386-0517 592-7678 or 385-0611
Abaco Property Management Ltd.

601 COOK ST.
1 B.R. suite at $95 and bach. at $70 avail. immed. Very nicely furnished. Walking distance to town. Prefer mature ladies. For appointment to view, call BROWN BROS. ON BLANSHARD, 385-8771 Anytime!

AVAILABLE NOW
$135—Esquimalt, close in, modern, 3½ rooms, 4-pce. bath, electric fridge and range, plus main furniture, cablevision hookup, heat, hot water, laundry, drapes. No pets. Dickie Agencies, 382-4312 or (Res. Manager 382-6848)!

ONE 2-ROOM SUITE, THREE 1-room suites, $78. 2122 Cook Street. Electric ranges, oil heat, utilities paid. View after 6:30 p.m., 385-5330.

MAIN FLOOR, LARGE BACHElor suite, fireplace, cablevision, 1 block from YMCA, $90, utilities included. 386-1629 evenings, weekends.

LARGE LIVING ROOM, DINette, kitchen, in modern block near Queen Victoria Hospital. Cablevision, laundry room. 1-bedroom, $140. Adults. 386-2385.

NICELY FURNISHED 1-BEDroom apartment for working couple or single, $105, view Saturday afternoon, Sunday afternoon, Suite 102, 356 Simcoe.

ONE BEDROOM PARTLY FURnished. Carport. Retired couple, senior citizen, lady preferred. No pets $110. Available immediately 386-2841 516

232 MORTGAGE LOANS AND INSURANCE

$ $ $ $ $

MONEY

Money to Loan
To . . . BUY . . . REMODEL
. . . REFINANCE. We loan in ALL areas including UP-ISLAND.
AGREEMENTS FOR SALE

MORTGAGES BOUGHT OR SOLD
1st and 2nd Mortgages Arranged

Money available for Apartment and commercial projects, Short-term Builders' Interim Financing, including Subdivision Development Financing. Prompt — Considerate — Courteous — Confidential Service. BORROW on Your Equity in Your Home for any worthwhile purpose. $4,000,000 in mortgage money placed during 1971 — $1,000,000 of which was private clients' funds.

Call
DON MacGILLIVRAY
A. E. LePage
Boultbee Sweet Ltd.
Hillside Shopping Centre
386-1341

MORTGAGE FUNDS AVAILABLE FOR ALL B.C.
FROM 9½% (VICTORIA)
UP-ISLAND, LOWER MAINLAND, INTERIOR AND NORTHERN B.C.
HOMES, WATERFRONT PROPERTY
LAND OR DEVELOPMENT PROPERTY

Drop us a line or phone collect. Perhaps we can serve you. Let us have full details of your property so we may give you a quote as to rates, terms, costs, etc., with no obligation on your part.

Cash valuations given on any existing mortgages or agreements without obligation.

COURTESY TO FELLOW BROKERS

Write or phone
Mr. Len Thomas at
DOUGLAS HAWKES LTD.
990 Blanshard St.,
Victoria, B.C.
PHONE 384-7128 (Collect)
(After hours 479-6382 collect)

MORTGAGE FUNDS
Any Amount, Any Reason

Residential 1st and 2nd mortgages.
Commercial 1st and 2nd mortgages.
Interim loans.
We buy existing loans and agreements.
For fast, confidential service, call the mortgage specialists:

RAE INVESTMENTS LTD.,
388-7891
Members: M.D.A.B.C.

NO BONUS
HOME EQUITY LOANS

Here is your opportunity to borrow the inexpensive way. You may borrow up to 90% of your property value whether your home is paid for or not. No amounts too small or too large. Interviews in the privacy of your own home.

EXAMPLES:

amount	payments from
$2,000	$23.00
$3,000	$33.00
$4,000	$47.00
$5,000	$59.00

15 year ammort. — 5 year term.

FOR FAST COURTEOUS SERVICE CALL ME TODAY. MONEY IMMEDIATELY AVAILABLE.

W. A. (Bill) HODGSON
385-4528
24 Hour Service
Byron Price and Associates Ltd.

HOMEOWNERS
NEED A LOAN
IN A HURRY

We buy, sell and finance. First and second mortgages, agreements for sale and equity loans. Any amount.

Money immediately available. Your home does not have to be paid for to qualify. All information in confidence. Low monthly payments. No obligation when you call.

385-9741
JOHN LUKAZ
24 Hour Service
J. A. Henderson Realty Ltd.

MORTGAGE FUNDS

We have private mortgage money for re-mortgaging home improvements or for your money problems. Phone D. M. MacKillop; G. Ireland for fast service.
C. N. MONTAGUE CO.,
384-9318
1028 Blanshard St.

INSTITUTIONAL AND PRIVATE FUNDS AVAILABLE
1st and 2nd MORTGAGES also
EXISTING MORTGAGES BOUGHT AND SOLD
K. M. JACOBSEN
386-1361 658-8679
Canada Permanent Trust Real Estate Division

FIRST AND SECOND MORTGAGE FUNDS AVAILABLE AT COMPETITIVE RATES. UNLIMITED FUNDS, CONVENTIONAL AND PRIVATE. QUICK DECISIONS. CALL MR. McKENZIE, 386-7521 (anytime). BOORMAN INVESTMENT CO. LTD., 1111 GOVERNMENT ST.

$200,000, TO INVEST
Investors headquarters. Conventional and private funds available for 1st — 2nd — 3rd mortgages. Also interim building loans.
BILL WESTCOTT
D. F. HANLEY AGENCIES LTD.
385-7761

MONEY TO LOAN ON mortgages. Quick decisions. Also agreements and mortgages purchased for cash. See us for top price.
A. BERNARD and CO. LTD.
655 Fort Street 384-9339

MORTGAGE MONEY
First mortgages available up to any amount at current interest rates. Quick decisions.
BROWN BROS. AGENCIES LTD.
1125 Blanshard 385-8771

CASH FOR YOUR MORTGAGE or agreement for sale. Quick decisions and highest prices paid. M. Braithwaite, Financial Survey Ltd., 384-9305. Res. 592-0638.

SECOND MORTGAGE MONEY AVAILABLE FROM 12% WITHOUT BONUS. DAVID PHILIPS, MTGE. MANAGER, 386-2911.
Shirley Philips' Homefinders Ltd.

234 MORTGAGES FOR SALE

$24,000 FIRST MORTGAGE. 10%, 5 year term, $230 per month on attractive modern Victoria home. Value $32,000. Excellent covenant. Phone Rae Investment Ltd., 388-7891. Evenings, Mr. Stuber 385-3982.

234 MORTGAGES FOR SALE

EXCEPTIONAL
1ST MTGE.

We have an exceptionally good first mortgage opportunity on a new apartment building. Amount required: $90,000. Interest: 9¼% 5 Yr. term - 25 Yr. Amortization. Security and covenants outstanding. You may be interested in all or part of this mortgage. For further information call:

D. H. MacGILLIVRAY of
A. E. LEPAGE
BOULTBEE SWEET
REALTY LTD.,
386-1341

240 BUSINESS OPPORTUNITIES

VICTORIA MOTEL
A LITTLE DANDY
Close in on almost 1½ acres of land 11 units with good living quarters priced right with $45,000 down. Good terms on balance. FRED BERGMAN 386-2955 or res. 598-4418.

OWNERS RETIRING
6 acres of level land with highway 19 going through the middle. 626 feet of level waterfront 100 ft. by 1500 foreshore rights. Boat rentals with launching ways. 51 trailer pads all rented. 4 unit motel. 4 room home. Good financial statement with listing broker. $65,000 down or less to reliable purchaser, balance to vendor on easy terms. Call FRED BERGMAN, 386-2955 or res. 598-4418. Mayfair Realty.

MAPLE BAY AREA
70 acres of scenic pasture and hayland, plus house and barns. The location is ideal for a riding school and horse breeding establishment. The investment potential of this property is terrific, asking only $2,500 per acre.

SHOPPING PLAZA
8 excellent stores plus large cattle auction and furniture barns. 4.5 acres with room for expansion. Showing above average return on the asking price. For details and financial statement phone Jack Bailey.
For the above, phone JACK BAILEY at 748-8105 or evenings 746-6589.
CANADA PERMANENT TRUST
Duncan, B.C.

COMMERCIAL BUILDINGS
PRIME DOWNTOWN LOCATIONS
1—3000 sq. ft. on street level plus office space above. Suitable for professional or retail use. High traffic count. $85,000 — Half cash to handle.
2—4 floors of retail space immediately available for occupancy. Elevator service installed. 3000 sq. ft. on each level could be converted to prestige office use. Asking $190,000 — Terms may be arranged.
3—7200 sq. ft. warehouse — all brick and concrete block construction. Priced at $125,000.
HARRY WOOD - KEN WRIGHT, 386-1361, CANADA PERMANENT TRUST.

EARN MONEY IN SPARE TIME
Men or Women to re-stock and collect money from New Type high quality coin-operated dispensers in your area. No selling. To qualify, must have car, refrences, $1,000 to $3,000 cash. Seven to twelve hours weekly can net excellent income. More full time. We establish your route. For personal interview write: including phone number.
B. V. DISTRIBUTORS LIMITED
Dept. "A"
1163 Tecumseh Road, East,
WINDSOR 20, Ontario

SMALL BOAT BUILDING
GOING CONCERN
Well known fibreglass boat manufacturing business with an excellent line of 8 small boat designs is now for sale for the first time. Join in with the unlimited potential of the exciting marine developments of this area. The moulds themselves are worth more than the asking price of $25,000
656-4000 K. DROST 656-2424
SAANICH PENINSULA PROPERTIES LTD., SIDNEY B.C.

"TOURISM MEANS MONEY"
HERE IS A RARE OPPORTUNITY
Work for yourself in this family type operation trailer park and campground. 40 trailer spaces and 79 campsites with washrooms. All in a sloping terraced treed sitting. A 2 bedroom home for you plus a small store for your patrons. Within 4 miles of Woolco Centre. Asking nearly $200,000, with about half cash and mortgage to owner. Would you be happier doing this type of work. Call:
386-2111 ROY KAISER 656-4107

HEALTH FOOD
AND HOME BAKING
Small restaurant (seating for 24) available for $9,000 with terms to responsible purchaser. Located in a busy commercial complex on Esquimalt Road. Large storage areas, fully equipped and with room for expansion.
BRENT D. EWING
388-6424 (res. 658-5661)
BAYSHORE REALTY LTD.
512 Fort St.

UP-ISLAND REST HOME
Situated in a lovely country atmosphere. Operator licensed for ten — Room for expansion on 2.27 acres. Price $75,000. With moderate down payment, vendor will carry full balance. For further particulars call:
IRA FREEDMAN OF
JACK MEARS
OAK BAY REALTY LTD.
386-2291 or 592-0511

TRAILER PARK
OPPORTUNITY $125,000
Located north of Victoria, fronting on Island Hwy, 20 beautifully treed acres, presently with 25 trailer sites with hook-ups, 30 truck-camper sites, 1 permanent mobile home site plus loads of room for expansion. Includes 2-BR house, office and snack bar. For inspection and further information, call:
LILLIAN CUMMING at D. F. HANLEY AGENCIES LTD.
385-7761 or 656-4550 (RES.)

SPORT SHOP
GOOD RETURNS
Retail fishing tackle and sporting goods store located in busy downtown area. Priced at $6,000 plus stock at invoice. Shows good return on investment and increased sales over last year. Elderly owner retiring. Audited income statement available. T. WILLS 592-3604 or 386-1361, CANADA PERMANENT TRUST.

MARINA PLUS
Good 4 bedroom family home! Charter boats, moorage, sports fish canning and smoking, bait processing. A real opportunity to take over a long established business on Saanich Peninsula. Sheltered waters. Asking $95,000, good terms (will consider trade, home, equity as part payment). ALAN R. FOSTER 382-7276 or res: 656-2852 Town and Country Realty Ltd.

GENERAL STORE
Well established business in a rapidly growing area. No competitors for many miles. Annual gross sales approximately $250,000. Asking Price is $165,800 with $60,000 down. This gold mine can be seen by contacting: 385-3435 WALLY MEAKES 478-4380
P. R. BROWN AND SONS LTD.

SERVICE STATION
3 REPAIR BAYS — $62,000
Thriving business with a corner location. Includes land, building and equipment plus manually-operated car wash. To inspect, call:
LILLIAN CUMMING at D. F. HANLEY AGENCIES LTD.
385-7761 or 656-4550 (RES).

CAR TOWING BUSINESS WITH two fully equipped trucks and a good storage lot. Makes money now and can make much more. Priced at $14,500. Terms available. For further information call TED WILKINSON or OLIVER DOUGLAS at 382-4251 anytime. RITHET AGENCIES LIMITED, 714 Fort Street.

MEXICAN VELVET PAINTINGS
Importer of Mexican hand-painted oil paintings. Would like to contact dealers? Write Mr. E. Harder, 632 Beyer Boulevard East, San Y Sidro, or phone 714-428-3753.

COIN-OP LAUNDRY BUSINESS. Building and extra lot. This is top location property and a very good investment. Box 864, Chemainus, B.C.

PARTNERSHIP IN WELL-ESTABLISHED vending machine business in the Nanaimo area. For further details, Victoria Press, Box 448.

GROCERY STORE FOR SALE OR rent with living quarters. 382-7532.

240 BUSINESS OPPORTUNITIES

URGENT SALE
COMBINATION STORE AND 2-BEDRM. HOUSE: Separate garage — In Victoria — Asking $28,900. For details, phone: MABEL CRACK at D. F. HANLEY AGENCIES LTD., 385-7761 or 652-1412 (RES).

PROFITABLE BAKERY
VICTORIA SHOPPING CENTRE
Excellent man and wife operation. A going concern with a good turn over and excellent prospect for improvement. Reasonable priced. Terms can be arranged. Phone 478-1318 after 7 p.m. or write "Chaval", 2683 Millstream Road.

QUALITY CAFE
Showing consistent and excellent returns for years. Prime location — well organized business. Health only reason for sale. Full details available. $50,000.
CEC PEARCE
BROWN BROS. ON BLANSHARD
385-8771 (anytime)

INTERNATIONAL COMPANY seeking investors of up to $2700. Investment is secured as well as guaranteed. Our company gross over $100 million first 22 months. Write Post Office Box 5234, Station "B", Victoria.

GOING CONCERN, GRAVEL-CONTRACTING firm, Central Vancouver Island. Terms. Reply to Victoria Press, Box 427.

BARBER SHOP IN PARKSVILLE, 2 chair owner operated. Good steady year round income. $6,000 or best offer. 248-3579 or 248-5305.

DISTRIBUTORSHIP FOR SALE. Excellent potential. In metropolitan Victoria. Phone Duncan 748-1524.

241 BUSINESS OPPORTUNITIES WANTED

WANTED — INVESTOR partner for seafood specialty house and night-club. 658-8494.

WANTED: FOOD DISTRIBUTION business, Vancouver Island area. Victoria Press Box 463.

ACCOUNTANT WILL INVEST for partnership interest in going concern, Victoria Press, Box 484.

244 REVENUE PROPERTY

6-SUITE APT.
FAIRFIELD
5 1-bdrm and 1 bachelor, all in excellent shape. Oil H.W. heat and also gas H.W. for domestic use. Priced to sell now at $53,500, now at $53,500.

11-SUITE APT.
QUADRA and BAY
11 1-bdrm suites, all large, but need redecorating. Well priced on today's market. This building will be perfect for the handyman. Priced for quick sale at $69,000.
386-4271 RICK KINNIS 477-9394
J. H. Whittome and Co. Ltd.

LOCATION
LOCATION
LOCATION
21 DELUXE SUITES
Asking price is only $245,000 with approx. $85,000 down and assume existing 9½% financing. This apartment building is in the Oak Bay-Fort-Jubilee area and was built in 1969. A desireable situation for an owner-occupant. A quality offering at a tempting price!
BRENT D. EWING
388-6424 (Res. 658-5661)
BAYSHORE REALTY LIMITED
512 Fort St.

GOOD HOLDING AND OR GOOD REVENUE PROPERTIES
5-PLEX situated in Esquimalt. Brand new and fully rented.
10-SUITER in Fairfield. Seldom a vacancy.
41-SUITER — Up-Island. Located in an expanding area.
For details call:
IRA FREEDMAN OF
JACK MEARS
OAK BAY REALTY LTD.
386-2291 or 592-0511

FAIRFIELD—TRIPLEX
Exceptionally good tudor style three one-bedroom suites plus bachelor suite or extra accommodation for owner in basement. Attractive owner's suite has panelled walls, open beam ceilings, old brick fireplace, etc. All suites have sundeck, full bathrooms and appliances. Large treed lot with off-street parking located in excellent area close to all amenities. Price reduced to $43,900. To view call
ANNA CHANDLER
386-2111 384-6939
MONTREAL TRUST

NEW EXCLUSIVE
DUPLEX (up and down)
NEAR QUEEN VICTORIA HOSPITAL—$23,900
Two-1 bedroom suites plus a full basement with some development, showing a return of $245. p.m. in excellent condition on a good size lot. Act now, call:
LARRY M. BROOKS
384-8126 or 478-2018
Anytime
Pemberton Holmes Ltd.

TRI-PLEX
$38,900
Not a conversion, but a well-built revenue property. Each unit has its own furnace, hot water tank, hydro meter, in excellent condition and fully occupied. Vendor leaving, so early possession. $28,000 financing at 9½%. No term available. Get in for as little as $6,000 down. Also have new five plex at $62,500. For further information or viewing, call
384-8126 J. F. COLWELL 592-9828
PEMBERTON HOLMES LTD.

APARTMENT BLOCK
PRIME LOCATION
This is not a conversion, but a standard three-storey well-constructed apartment building. If it's an eleven suiter you are prepared to buy, SEE THIS BEFORE CLOSING ANY OTHER DEAL. Full information by appointment with B. E. JEFFERY at 598-3321. Jack Mears' Oak Bay Realty Ltd.

NEAR NEW APTS.
22 stes.—FAIRFIELD — $35,000 CASH MAY HANDLE. F.P. $260,000.
29 stes.—FAIRFIELD — $80,000 CASH MAY HANDLE. F.P. $360,000.
31 stes.—FAIRFIELD — $100,000 cash required. F.P. $372,000.
S. W. ANDERSON LTD.
384-9328 Res. 382-8917

—DUPLEX — JUBILEE, UP AND down — $19,900
—Duplex — plus cabin, rents $260 —$19,500
—Three suites — Vic High. Rents $355 — $25,900
—Three-suites and 2 housekeeping rooms, $26,900.
Call LARRY QUAGLIOTTI
479-6609 — 388-6231
Island Pacific Realty

REVENUE
Think of the property value alone; 13,000 sq. ft. high view city land. Rooming house income $365 monthly will more than carry itself while you develop the land. Only $7,000 down, no mortgage to raise. $30,500. Call:
DONNA PRETULA 386-2911
PETER PRIMGAARD
Shirley Philips' Homefinders Ltd.

SxS DUPLEX
3 BEDROOMS
Only 3 years old, each side has 3 bedrooms, living room, fireplace, separate dining room and full cement basement. Try your down payment. Owner will carry full balance. Price $38,000. Call Mrs. Johnston 386-7721 or 479-1589.
Investors Syndicate Realty Ltd.

CONTRACTORS
DEVELOPERS
1.02 acres plus 3 houses on Seymour St. Near Town and Country. All houses occupied. Excellent development area.
Call CEC PEARCE, 385-8771 (anytime)
BROWN BROS. ON BLANSHARD

$330 PER MONTH
Revenue, Duplex. Up and down. Close in. Spacious, spic and span, each 2 Bedrooms. Elec. kitchens — fridge and range. Full basement. Laundry. 2 garages. Fruit. $29,700
CALL R. COX 385-2481
Swinerton, Stewart Clark, Ltd.

GOOD REVENUE FROM THIS modern 10-suite apartment block in a prime rental location. Favourable terms or trade. For particulars by appointment, call ALMER OLSON, The Royal Trust Company, 384-8001, 201-3400 Douglas Street.

GEORGE DEVLIN
Real Estate Consultant
635 Humboldt St., 385-2725

244 REVENUE PROPERTY

GORGE
4 SUITES
MAIN FLOOR—De luxe 3-bedroom suite, large living room, dining room, cabinet elec. kitchen with eating bar, thru hall, 3 large bedrooms. All w-w carpets. 4-piece bathroom. Utility. Also a modern one-bedroom suite.
UP—2 modern one-bedroom suites. Separate H.W. tanks, all electric heating. Ranges and fridges included. Half basement. Lot 121x121 — 4 garages. Full price $53,500. To view call:
D. OKKER, 478-4501 Even.
K. WALTERS, 385-2481 anytime

595 JOHN STREET
UP-DOWN DUPLEX
UP—2 Bedrooms, living room, 3-piece bath, elec. kitchen with range and fridge.
DOWN—1-Bedroom, living room, elec. kitchen, 3-piece bathroom, range and fridge.
Full price $14,850
D. OKKER, 478-4501 EVEN.
K. WALTERS, 385-2481
anytime.
Swinerton, Stewart Clark, Ltd.

UP AND DOWN
DUPLEX
CLOSE IN
$29,800
This duplex has to be the most immaculate on the market today. Upper floor consists of large entrance, living room with attractive fireplace, formal dining room (also with fireplace), enormous kitchen (fully modernized), 2 large bedrooms and bathroom. The lower suite has large living room, bedroom and entrance — all carpeted. Very large kitchen has loads of cabinets, fridge and stove included and lovely garden outlook. Beautifully maintained garden. For good accommodation plus revenue this one must be seen. Call CAROL FERGUSON at 385-7761 (24 HOURS).
D. F. HANLEY AGENCIES LTD.

DRIVE BY THIS LIST OF REVENUE PROPERTIES THEN PHONE ME FOR A VIEWING:
530 HARBINGER — SxS Duplex, $27,000.
1203 YUKON — U and D Duplex, $14,900.
1209 YUKON — U and D Duplex, $19,500.
1731 ALBERT — 4 Plex, $45,000.
1541 GLADSTONE — Tri-plex, $38,000.
844 DUNSMUIR — U and D Duplex, $25,000.
822 DUNSMUIR — U and D Duplex, $24,500.
In addition to above I have
3 duplexes on approx. 2 acres at $67,000, present income $720 p.m. make your offer.
JOHN F. COLWELL
384-8126 592-9828
PEMBERTON, HOLMES LTD.

MODERN S X S DUPLEX
Located in Reynolds — Lakehill area, convenient to schools, shops, bus. Each side has 3 BR's, brick FP, plaster walls, full basement. One side has 2 full bathrooms, carpet in LR and master BR. Well built and in tip-top condition. $45,500, with excellent financing. View by appt. only.
388-4271 Wilfred Davis
658-5276
J. H. Whittome and Co. Ltd.

HOME PLUS BUSINESS PREMISES
NEAR THE BAY
Ideal property near the downtown area, consisting of one two-bedroom suite and a one-bedroom suite, plus finished space for business office or additional rental — lots of parking space. Asking $36,900, with terms. To view, call:
DON CLARK
Off. 388-5451 (24 Hrs.)
Res. 477-8076
NATIONAL TRUST

48 SUITES
PROJECTED YIELD OVER 11% CASH FLOW ON INVESTED EQUITY. THERE IS A $430,000 MORTGAGE A T 8¾%. THE PRICE OF $595,000 IS MOST REALISTIC.

42 SUITES
PROJECTED YIELD OVER 10% CASH FLOW ON INVESTED EQUITY. THERE IS A $360,000 MORTGAGE AT A LOW RATE. THIS IS A CHOICE BLOCK IN A VERY FINE LOCATION.
FOR FURTHER INFORMATION ON EITHER OF THE ABOVE CALL BILL SIDHU AT 383-4141. CITY TRUST.

SIDE BY SIDE
$35,500
Cedar Hill Road. Each side has two bedrooms, carpeted living room with fireplace, large kitchen with eating area and avocado appliances. Full basements, separate furnaces and electrical systems. Close to schools, transportation and shopping. A good backyard for small children. Rental value of $170 each side.
"BRENT D. EWING"
388-6424 (Res. 658-5661)
BAY SHORE REALTY LTD.,
512 Fort St.

COLWOOD 4-PLEX
$54,000
Nearly new 4-plex. 2 3-bedrms, 2 2-bedrms. Situated on almost ½ acre. Quiet area. Vacancy rate nil. Oil hot water heating. This building could not be replaced for this price. To view call:
BILL WELDON, 598-1480
Shirley Philips Homefinders Ltd.
386-2911

ESQ. WAREHOUSE
$65,000
3,800 sq. ft. on main level with 4 bays. 1,300 sq. ft. of office space done in 4 offices now. This building is 2 yrs. old, cement block. Situated in area of other warehousing. 7,500 sq. ft. of land next door available.
BILL WELDON, 598-1480
Shirley Philips Homefinders Ltd.
386-2911

2 SPECIALS
1. Brand new 3-bedrm SxS with a full basement R.I. for further development. $44,900, good terms, very convenient location.
2. Slightly used, approx. 12-year-old SxS. Large lot, Lake Hill location. 2 Bedrms each. Appliances probably included. $27,500. Terms.
Irene Van, Aina Melderis
386-2911
Shirley Philips Homefinders Ltd.

8 RENTALS
This white stucco conversion is just off Fort St., and always fully rented. 7 housekeeping units and a 1-bdrm. apt. in first class operating condition. Full price $42,000, showing a net of $4400 per annum. Try $10,000 down, bal. at 10%. NO DRIVE BYS. If interested I will show you thru. A. KLENMAN, Town and Country Realty Ltd., 382-7276.

COMMERCIAL BUILDING
Located on 2 lots on busy main artery. Building three years old, leased to good tenants. Can be purchased clear title or on terms. Will show a net return of 11% on an investment of $35,000 plus equity gain. For full details contact Pacific Properties Ltd. 204-1420 Marine Drive, North Vancouver, B.C. Phone 988-6356.

UP-DOWN DUPLEX
Vic. West, 2-bedrm. suite down, 3-bedrm. suite up. Full basement, good revenue, low down payment. Full price $23,000. To view call:
PETER PRIMGAARD
592-9519, 386-2911
Shirley Philips Homefinders Ltd.

UP AND DOWN DUPLEX IN AN excellent location. Needs painting outside but very nice inside. This is an excellent investment at the asking price of $22,900. Call Bill Sidhu or Dave Taylor at City Trust, 383-4141.

FAIRFIELD
4 self-contained apts. Close to hospital. Asking $35,900. Call LARRY GUAGLIOTTI 386-6231 or 479-6609. Island Pacific Realty Ltd.

HOLDING AND REVENUE. 4-suiter, $35,000, low down, terms. 384-9498.

244 REVENUE PROPERTY

TWO APARTMENT BLOCKS
ONE—38 SUITES
ONE—74 SUITES
IN GOOD LOCATION SHOWING A GOOD RETURN. FOR COMPLETE INFORMATION PHONE 383-5471.

BY OWNER
New 41-suite apartment building. For information phone 385-2321 or 592-3444.

245 REVENUE PROPERTIES WANTED

SIDE-BY-SIDE
Duplex wanted to 10 years old for cash. Out of town client. Call
MR. HAMILTON
WALL and REDEKOP REALTY LTD.
1820 BLANSHARD ST.
386-8321

Wanted Revenue in Greater Victoria area. $20,000 - $80,000. Must have good rents. Call LARRY QUAGLIOTTI 388-6231 Island Pacific Realty.

247 COMMERCIAL OR INDUSTRIAL PROPERTIES

GROWING AREA
ARDERSIER RD. OFF DOUGLAS ST. BEHIND RED LION INN. ALMOST HALF-ACRE (20,529 SQ. FT.) CENTRAL LOCATION TO ALL. BUY 2 OR 4 PROPERTIES FOR $31,450 OR $65,600, OR MAKE OFFER. MR. PLANK, DOUGLAS REALTY LTD., 385-8784.

COMMERCIAL ZONING
74,000 SQ. FEET
Frontage on 3 main streets makes this an ideal property for multi-stories development, or possible motel-hotel, office and apartment complex. Owner will consider terms and possible participation offered at $1,100,000. Please call ROMA NICOLL at 386-2955 or res. 656-4666. Mayfair Realty.

ESQUIMALT
Commercial zoned Property at 152 Devonshire 135'x130' Lot — on the sewer. This particularly attractive property has a revenue home on one half that will carry the cost of the venture. Only $24,600 will purchase this clear title property. Phone:
385-3435 WALLY MEAKES 478-4380
P. R. BROWN AND SONS LTD.

GENERAL COMMERCIAL
LANGFORD AREA

83x160 lot 243 front	$14,500
111x167 lot 278 front	$15,000
83x160 lot 83 front	$12,500
85x160 lot 85 front	$13,000

REX HUGHES AGENCIES LTD.,
478-1729
REX W. HUGHES, 478-5211

SOUTH OAK BAY
ST. PATRICK STREET
2 adjoining lots: 50x111 each. 1 lot zoned commercial. Asking $26,750. Call TED WILKINSON or OLIVER DOUGLAS — 382-4251 anytime. RITHET AGENCIES LIMITED, 714 Fort Street.

FOR RENT
5-Bedroom home — 2 storey type, full basement. Commercially zoned. Many possibilities — In prime area, lots of parking. Call DOUG DOWSLEY, Town and Country Realty Ltd., 382-7276.

WAREHOUSE AND OFFICE
FOR SALE OR LEASE
IN PRIME AREA JUST OFF DOUGLAS ST. 3 SIZES AND DESIGNS TO CHOOSE FROM.
384-8126 R. I. MURPHY 479-8089
Pemberton, Holmes Ltd.

COMMERCIAL LOT, 160'X200'. Water and sewer. Ready for development. Island Highway, Parksville. Heinrich Land Development and Investments Ltd., 4126 Station "A," Victoria, B.C.

250 HOUSES FOR SALE

RRRRRRRR
RRRRRRRR
RRR RRRR
RRR RRRR
RRR RRRR
RRR RRRR
RRR RRRR
RRRRRRRR
RRR RRRR
RRR RRRR
RRR RRRR
RRR RRRR

RITHET AGENCIES
LIMITED
714 Fort St. 382-4251

For Real Estate
Insurance-Appraisals
Property Management

OPEN HOUSE
OPEN HOUSE
SATURDAY, 2-4 P.M.
1725 SHERIDAN PLACE
$36,0000
This is your personal invitation to view this comfortable family home. Spacious living room, L-shaped dining room, beautiful secluded sundeck — large kitchen with excellent dining area, three bedrooms and a four-piece bathroom complete the main floor. The lower level features a family room with log burning fireplace, two more large bedrooms, a three-piece bathroom and huge utility room. The backyard is fully fenced.
SEE YOU SATURDAY
BETTY SHEA—592-9213

ESQUIMALT
Large side-by-side duplex. One side owner occupied, showing excellent revenue. Good view location. Drive-in garage each side. Furnished in-law suite one side. For further particulars call OLIVER DOUGLAS or TED WILKINSON at 382-4251 anytime.

BRENTWOOD
3-bedroom home. Finished rec. room in high daylight basement. Double carport with huge sundeck. Beautiful ½-acre lot. Asking $32,500. Call E. WILKINSON at 382-4251 anytime.

GORDON HEAD
"SECLUSION"
3-bedroom home. Full cement basement. Panelled interior. Sundeck, etc., plus a 1200 ft. workshop. Situated on approximately ¾ acre lot well back from the road with trees offering seclusion. Close to all amenities. Asking $31,500. Call E. WILKINSON or OLIVER DOUGLAS at 382-4251.

CENTRAL LOCATION
ROCK BAY-HILLSIDE
Large two-storey brick house, situated on a corner lot. Zoned commercial. Asking $15,000. TED WILKINSON or OLIVER DOUGLAS anytime.

OOOO
OOOOOOOOOOOOOO
OOOOOOOOOOOOOOOOOOOO
OOOO OOOO
OOO HENRY OOO
OO OO
OO BITTERMAN OO
OO OO
OO LTD. OO
O O
O 2700 Government 386-2971 O
When you list with us you pay nothing until your house is sold and then only 4% on sale price.
WE SUPPORT THE BETTER BUSINESS BUREAU

OPEN HOUSE
SAT., 2:00-4:00 P.M.
3114 IRMA ST.
Secluded — hidden behind fruit trees — older home, two bdrms., nice panelled living rm. Kitchen wired for range. Oil-o-matic heating. Basement. Separate garage. Large lot 50'x170'.
ONLY $13,500
Can be handled with $1500 down if you are in a steady job.
ERIC A. MacFADYEN
386-2971, Call now for preview.

OPEN HOUSE
1750 McKenzie Ave.
12 noon-5 p.m. Sat., Sun.
LARGE FAMILY HOME
—4 bedrooms
—2 bathrooms
—Near University
—Large fenced lot
—Grape Arbor
—Fruit Trees
—Sundeck
—Low Taxes
—Large Workshop
—Many more Features

250 HOUSES FOR SALE

EST. 1933
B
O
O
BOORMAN
M
A
N
INVESTMENT CO. LTD.

OPEN HOUSE
SAT. 1 to 5 P.M.
2866 INLET AVE.
(Off Gorge Rd.)
—1153 Sq. Ft.
—Three bedrooms
—Full Basement
—60x157 Hedged lot offers an element of seclusion. Exterior freshly painted.
PRICE ONLY $25,950
For prior viewing
STAN CORNISH, 386-7521 or 592-6079

OAK BAY
1655 HAMPSHIRE RD.
OPEN HOUSE
SAT. 1:30 to 4:00
3 bdrm. family home—large L.R. and D.R., kitchen, den or 4th bdrm., 2 fireplaces, garage. Large lot—fruit trees. Close to schools and shopping.
For prior viewing call:
386-7521 DEAN ELLIOT 383-7339

OPEN SAT. 2-4:30
957 BYNG ST.
NEW EXCLUSIVE
SOUTH OAK BAY
$29,500
An Immaculate 16 yr. old home, situated on an interesting, treed and rocky lot. W-W carpets over oak in the spacious living room, dining room and hallway. 3 bedrooms, eating area in kitchen, full high basement. This is exceptional value and will sell quickly.
IAN BOORMAN 386-7521

JAMES BAY
$19,500
Qualified buyers will have to act quickly as this is a true value on today's market. Older home converted to three spacious suites, one 2 bedroom, two 1 bedroom. Each unit has a good 3 pce. bath, kitchen and living room. Excellent oil furnace and hot water, rewired 100 amp service. Full basement on concrete foundation. 18'x24' storage shed part shop in beautiful yard with many fruit trees. To buy this exclusive, call
JACK FETHERSTON 386-7521

UNIVERSITY-SHELBOURNE
ASKING $28,700
EXCEPTIONAL VALUE
Definitely the best buy in this district. Only 10 yrs. young and in brand new condition, reflecting pride of ownership—w-w over oak floors—4 bedrooms—2 bathrooms—sliding glass doors off dining room—rec room. Low interest mortgage.
To view call IAN BOORMAN OR GERRY PORTER
386-7521

SUMMER'S ALMOST OVER—
WINTER'S COMING ON
So you've got to be movin' on? Try this lovely Cape Cod Colonial for size, charm, quality, convenience, gracious living!
Four bedrooms, two baths, family room, double garage, carport, lovely panelling, on a fully landscaped 94' wide treed lot with moderate taxes and country atmosphere. Drive by 512 Acland Rd. It's even nicer inside!
ONLY $37,500
Only $37,500
PHIL SIMPSON, 386-7521 anytime.

HIDE-A-WAY
NORTH SAANICH
Small livable cabin on 2.01 acres. Partly cleared and fenced. Ideal for a horse pasturage . . . Cabin has 3 pce. bath, well and septic tank. Tall trees shade the creek.
$19,750
Please call:
386-7521 DEAN ELLIOT 383-7339

ESQUIMALT, $34,900
8 Mos. old terrific luxury home. Contains 3 bdrms., 1½ baths, double carport and a fabulous view as well. Owner transferred. — so see it now!
AUDREY CROTHERS
385-4645 386-7521

IMMEDIATE OCCUPANCY
OAK BAY
3-4 bedrooms — Willows School district. A real cute home with an amazing amount of room. Private backyard with slate patio.
ASKING $27,500
GERRY PORTER
386-7521 or 592-0942
1111 Government St.

BBBBBBBBBBBBBBBBBBBBBBBB
B B
B BROWN B
B BROS. ON B
B BLANSHARD B
B 385-8771 ANYTIME B
B B
BBBBBBBBBBBBBBBBBBBBBBBB

OPEN HOUSE
1099 STOBA LANE
SAT., AUG. 5th
1:30-4:30 P.M.
Drive to the end of Elliston off Tattersal — See our sign. Over 1600 sq. ft. of expertly remodelled home on large treed lot. Panelled living and dining room with floor-to-ceiling rock raised hearth fireplace. Cosy den. All with wall-to-wall shag. Electric kitchen with large eating area and fireplace. 4-pc. van. bath. 3 bedrooms. Part basement with rumpus room. Patios — Fish Pool — Shrubs — Different and Exciting. $44,500. For prior appt. to view call CEC PEARCE or JOE RICKARD, 385-8771, anytime.

OPEN HOUSE
3430 CEDAR HILL RD.
SAT., AUG. 5
1:30 TO 5:00 P.M.
Here is a real LARGE FAMILY HOME — Main floor — Living-room with open fireplace, large family size kitchen with dining area. 2 large bedrooms and 4 pc. bathrm. Upper floor 3 more large bedrooms plus 4 pc. bathrm. with many cupboards. Full basement — Oil hot air heating (Package unit) — plumbed for washer and dryer. This 5 bedroom home is situated on a large lot approx. 108'x138' close to Bus, schools, Shopping and University — Be sure to see this before you buy. Asking $29,900 Doug Lawson in attendance. 385-8771 anytime.

$17,500
Here is a fine ideal home for the retired couple — Living-room with open fireplace modern cabinet kitchen wired for range two good size bedrooms, basement: Oil hot air heating (Package unit) Asking $17,500. Doug Lawson 385-8771 anytime.

OPEN FOR INSPECTION
4582 SEAWOOD TERRACE
(Off Ferndale at Tyndall)
NEW-CUSTOM-BUILT HOMES
EVERY WED., THURS.
7-9 P.M.
EVERY WED., SAT.
1:30-4:30 P.M.
3 homes to view. Why not trade UP? CALL BROWN BROS. AGENCIES ON BLANSHARD at 385-8771 (anytime)

NEAR COLQUITZ SCHOOL
3 BRs PLUS IN-LAW SUITE
Fabulous accommodation in a desirable setting. More than 1300 sq. ft. on main with W-to-W over oak in LR, DR, and hall. Sundeck plus enclosed summer fun room. Attached garage. In-law suite: 2 BRs, LR with FP, kitchen. $37,900.
CENTRAL SAANICH, 4 BRs
Large VLA size lot with sea views on no-thru street. 1600 sq. ft. of living space plus basement. 4 yrs. old. A pleasure to show this immaculate home. $31,900.
CENTRAL SAANICH, 3 BRs
Well-built 3-yr.-old home in a high setting, featuring M.BR. en suite, large sundeck and double carport. Large rec. room and roughed-in plumbing down. $30,900.
386-2911 BOB HUGHES 592-6453
Shirley Philips' Homefinders Ltd.

BY OWNER, $20,500. ESQUIMALT. Redecorated 3-bedroom bungalow, no basement. Close to golf course and Kinsman Park. Beautiful lot. Easy financing. 479-1861.

250 HOUSES FOR SALE

3 VICTORIA OFFICES
BBBBBBBB BBBBBBBB
BB BBBB
BBBBBBBB BB BBBB
BBBBBBBB BB BBBB
BBBBBBBBB BB BBBB
BB BBBB BBBBBBBBB
BB BBBB BBBBBBBBB
BB BBBB BB BBBB
BBBBBBBBB BB BBBB
BBBBBBBBB BB BB

250 HOUSES FOR SALE

N A T I O N A L

TRUST CO. LTD.

2 LOCATIONS TO SERVE YOU

OPEN HOUSE
1643 Pembroke St.
(Near Jubilee)

Sat. 1:30 to 4:30 p.m.
MOVE IN NOW!!!

TO THIS 2 BEDROOM PLUS ONE IN HIGH BASEMENT. KITCHEN-DINING AREA IS 22 FEET LONG. COSY LIVING ROOM WITH FIREPLACE. DRIVE-IN GARAGE. NICE LARGE LOT.
Asking $21,750
BUT TEMPT ME WITH AN OFFER ... TERMS? REAL EASY!
Call: Cliff Bennett
386-2961 or 592-2007

OPEN HOUSE
4164 BORDEN ST.
SAT. 2:00 to 4.00

LAKE HILL AREA
Almost new three-bedroom home in popular area — Living room with fireplace, dining room with sundeck off, modern kitchen with eating area, vanity bathroom, master bedroom en suite. MUST BE SOLD, MAKE AN OFFER ON ASKING PRICE OF $30,400. — REASONABLE TERMS.
DIRECTIONS: North on Quadra, right on Nicholson, left on Borden.
IN ATTENDANCE,
DON CLARK
RES. 477-8076
Off. 388-5451 (24 hrs.)

OPEN HOUSE
871 DARWIN ST.
SAT. 1:00-5:00
Close to all amenities, nice clean 3 bedroom home, large kitchen and eating area, garage, full basement. Come see for yourself. Total price $23,950.
386-2961 I. LIDSTONE 477-6450

OPEN HOUSE
SAT. 1:30-4:30
936 ALEXANDER,
OFF PARKLANDS
ESQUIMALT
This 1400 sq. ft. home backs on to the Gorge Vale Golf Course in a quiet parklike setting. Pleasant area of home and neighbours. 13.6x20.6 living room with fireplace, formal dining room, convenient modern kitchen with eating area. Three bedrooms, full high basement with rumpus room and 2-pce bath, potential for further development. Excellent family home. Asking $34,900. Vendor will carry large mortgage. Priced to sell — For prior viewing please call:
SYL SHUMKA, 386-2961 ANTYIME

OPEN HOUSE
CENTRAL SAANICH
7217 SEABROOK
SAT. 1:30-5:00
A fantastic view from every window in this nearly new three bedroom split level. Ideally situated, only 11 short miles from city centre. Perfect for those who like country living. Large L-shaped living and dining-room, raised fireplace and cozy kitchen on the main floor. Three large bedrooms and 1½ baths upstairs. Wall-to-wall shag carpet throughout. Half basement is suitable for development as a family room or more bedrooms. Lots of storage space. This home is realistically priced at $27,900.
DIRECTIONS: Left on East Saanich Road off Pat Bay Hwy., left at Stelly's X Rd., left at top of the hill.
In Attendance
DAVE HELM
Off. Res.
388-5451 383-3653

HILLSIDE SHOPPING CENTRE

TRY $2,000 DOWN
956 BURNSIDE WEST
QUICK POSSESSION
Drive-By this dandy stucco 2 bedroom starter with 3rd. bedroom in basement — On secluded lot near public and catholic schools — On bus — Clear title — But try C.M.H.C. financing with B.C. Second.
PRICE $22,900.
TED BOWDEN 479-1479

DOWNTOWN
1280 DOUGLAS

FAMILY HOME
SECLUDED AREA
ASKING $31,900
Brand new three-bedroom home just completing on Winchester Drive — living room with floor to ceiling fireplace. Dining room, modern cabinet elec. kitchen, four-piece vanity bath, plus two-piece bath off master bedroom. Rich wall to wall carpet throughout. Full basement with fireplace and third bath roughed in. Sundeck — double carport — ideal for the growing family. Excellent financing available. To view call:
DON CLARK
RES 477-8076
Off. 388-5451

ISLAND PACIFIC REALTY LTD. 388-6231
3200 QUADRA ST.

OPEN HOUSE
1750 McKENZIE
SATURDAY 2-5 P.M.
Near University
$27,500
4 Bedrooms, 2 baths. Excellent for STUDENTS.
Stane Johnson 383-1484

OPEN HOUSE
SATURDAY 2-5 P.M.
870 BRETT
Family home
Quiet street
Hazel Campbell, 382-8956

2 NEW HOMES
1650 square foot rancher, 4 bedrooms plus den on ¾ acre secluded lot. Many extras, $33,900.

Lake Hill. 3-Bedroom Tudor style. Full basement home, en-suite plumbing. Choice design. For more info phone FREDDY STARKE, 388-6231 or 384-9633.

OAK BAY
2 bedrooms, extra in basement, $29,900. Large corner lot.
HAZEL CAMPBELL 382-8956
STANE JOHNSON 388-6231

MOVE IN RIGHT AWAY
MAYFAIR
It has character and charm with a large secluded garden close to two shopping centres for only $25,500. Inlaid oak floors, granite fireplace, drive-in garage. 24 hrs. 388-6231
HAZEL CAMPBELL 382-8956
STANE JOHNSON 383-1484

CLOSE TO HOSPITAL
2-bedroom bungalow with large kitchen and family room for only $20,500.
HAZEL CAMPBELL 382-8956
STANE JOHNSON 383-1483

ESQUIMALT $16,900
2 bedroom family home, full basement with rec. room. OOM heat, copper plumbing, good sized lot, terms available. FREDDY STARKE 388-6231 or 384-9633.

Mayfair. Three bedrooms, full basement, auto. oil furnace. $3,000 down to full price of $20,900.
IRENE DALZIEL
388-6231 or 384-8692

Three suites, central area. Rentals $400 per month. Asking $25,900 with good terms.
IRENE DALZIEL
388-6231 or 384-8692

250 HOUSES FOR SALE

HHHHHH HHHHHH
HHHHHH HHHHHH
HHHH HHHH
HHHH HHHH
HHHH HHHH
HHHHHHHHHHHH
HHHHHHHHHHHH
HHHH HHHH
HHHH HHHH
HHHH HHHH
HHHHHH HHHHHH
HHHHHH HHHHHH

"HOMEFINDERS"
DOUGLAS AND TRANS-CANADA
386-2911 Anytime
OPEN SATURDAYS TOO!

OPEN HOUSE
1226 HAMPSHIRE RD.
THURS., FRI., 2-4 P.M. Drop by and see this distinctive South Oak Bay home. 1500 sq. ft. Tastefully renovated with lovely shag and chestnut panelling. Basement and back lane. Asking $28,500.
BOB HUGHES 386-2911, 592-6453.

OPEN HOUSE
1911 BRIGHTON
SAT., 2-4 P.M.
Low down payment if your credit is good. Close to Oak Bay Ave. $18,500.
AUDREY GRIMSHAW
386-2911, 592-4357.

OPEN HOUSE
5075 SANTA CLARA
SATURDAY 1-4:30
Beautifully landscaped country home on 1.95 acres. 3 Bedrms with master bedrm. en suite. Large family room. Attached garage plus carport. Over 1500 sq. ft. of luxurious living. Fruit trees galore. $43,900.
BOB HUGHES
386-2911, 592-6453

OPEN HOUSE
633 CORNWALL
SATURDAY 1:30-4:30
$21,900
Are you short of dollars? This may be for you. Up and down duplex in good rental area. Easy to finance and you have help paying the payments. To preview call:
BORGE JORGENSEN
386-2911

OPEN HOUSE
558 CORNWALL
SATURDAY 1:30-4:30
Located in very homey location in Fairfield. Beautiful older home, living room and dining room each with fireplace. Beamed ceilings, panelled walls and built-in cabinets. 4-Bedroom, 2 bathrooms, full basement. Very good value at asking price of $25,900. To preview call:
BORGE JORGENSEN
386-2911

OPEN HOUSE
3367 METCHOSIN RD.
FRI. through MON. 2-4 P.M.
Get into this BRAND SPANKING NEW home with a LOW, LOW down payment and the B.C. second mtge. Attractive 1st mtge at 9½%.
DONALD HAMILTON or
NORMA HILL
478-3552, 386-2911

$19,900 REDUCED
Drive by 2437 Amelia Ave. in Sidney. 3 Bedrms, no basement, but floor area is 1700 sq. ft. Try $2,000 down.
JULIE MANNESS 478-5220

$19,000
Lovely secluded bungalow on ¾ acres in Sooke. Beautiful mahogany panelled living room. 2 ample size brand new bedrooms. Modern kit. You'll love it! Easy financing! Please call:
DONNA PRETULA 386-2911.

$19,500
James Bay — beautiful shape. 3 bedrooms, full basement.
MR. COHEN 386-7491

$23,500
DRIVE BY 1270 BALMORAL
Do not disturb tenants. Large family home on apartment zoned corner lot. 3 bdrms., LR, DR, kitchen, full bsmt., oil heat.
CAROLYN WELDON 386-2911

$24,900
NEW LISTING
ESQUIMALT SEAVIEW
Watch the ships go by while you contemplate the day from this attractive 2-bedroom home. A magnificent setting with a well manicured lot. This will not last long. So call for a preview showing.
ROBERT PEDEN
382-5048, 386-2911

$30,500
LOOK AT THIS
3-Bedrm, full basement, 66x101 lot near UVic. This home is well kept and would suit you perfectly. $17,000, 8¾% mtge. Make an offer we can't refuse.
PETER PRIMGAARD
386-2911, 592-9519

$30,500
HI QUADRA
New 3-bedroom home. Master bedroom, en suite, living and dining rooms, sundeck, wall-to-wall carpet. Close to schools, lovely area. To view please call
ROSE CHOPE
383-0028 or 386-2911

WESTERN HOMES LTD.
817 FORT ST.

OPEN HOUSE SAT. 1-4
1120 LOENHOLM
New, three bedroom home. Lovely living room and dining room. All good sized rooms, dream kitchen, full high basement, double plumbing. This home is absolutely tops and an exceptional buy at the price of $29,900. Be sure to see this one. L. Skinner 388-9841.

$29,500
COMPLETELY REMODELLED
Old style home in the QUADRA CRYSTAL POOL AREA. English ash cupboards, stained glass windows, two ornate oak and mosaic fireplaces, inlaid H.W. floors, den with built in bar, 3 B.R., 2 bathrooms, plus workshop etc. etc. The price has been slashed to sell. Let me show you inside Harry Wright 382-2157 (anytime).

IMMED. POSSESSION
NEW 3-BDRM. HOME
COLWOOD AREA
BEAUTIFUL NEW HOME IN POPULAR COLWOOD AREA. LARGE, LARGE LIVING ROOM WITH FIREPLACE. MASTER BEDROOM 14x16. W-W THROUGHOUT. FULL BASEMENT. LOCATED ON A TREED LOT NEAR GOLF COURSE. ASKING PRICE $28,500. TRY $500 DOWN. H. MITCHELL 479-4818.

2-BDR. HOME
ON 2.9 ACRES
LAKEVIEW
Exceptional buy with this well-built home overlooking the lake. Large living room with fireplace. Good sized kitchen with separate nook. Could be third bedroom. Property is partly landscaped. Balance is like parkland. Suitable for a horse. Clear title. Asking price $31,500. Howard Mitchell 479-4818.

IMMEDIATE POSSESSION
3215 Wiltshire off Sooke Rd.
By builder. 1-year-old 3-bedroom, full basement home on landscaped treed lot. Cathedral ent., white brick fireplace and feature wall. Sliding glass door from dining room to sundeck, good size kitchen with eating area. En-suite plumbing in master bedroom, beautiful wall-to-wall shag carpet — Basement — finished 4th bedroom, den or office, roughed-in rec. room and plumbing, wired for washer and dryer, drive-in garage. Full price $25,700, clear title. Excellent financing available. Close to stores and schools. For viewing with no obligation phone H. Blake anytime, 383-4372.

SIDNEY AREA
Open to view Sat., Sun, 2-5 p.m.
10013 and 10021 Chichory Place, quiet cul de sac off Henry, 3 bedrooms, shag carpets, $24,900, $1,900 dowp. Hess Homes, 598-1432.

250 HOUSES FOR SALE

MMMMMMMMMMMMMMMMMMMM
M M
M JACK MEARS M
M OAK BAY REALTY LTD. M
M 201 — 727 JOHNSON ST. M
M M
MMMMMMMMMMMMMMMMMMMM
386-2291
24-HOUR SERVICE

OPEN HOUSE
BRENTWOOD BAY
1050 SLUGGETT ROAD
SAT. 1:00 - 5:00 P.M.
Excellent starter or retirement home... Attractively redecorated. Cozy and comfortable. 2 bedroom, no-basement, no-step. Large lot 60x300 feet. Close to schools, shops and marinas. Priced at only $22,500. Call: JOHN HOLMS AT 386-2291 OR 652-1702.

ITS UNREAL:
You won't believe that you could buy such a beautiful home for only $28,000. Located in Metchosin area in beautiful treed seclusion amongst really fine homes. 70 x 120 lot is completely landscaped (beautifully done) fenced. Workshop with power at the rear. Dog run, vegetable garden, large attractive carpeted sundeck, 3 big bedrooms, dream kitchen, quality carpets throughout. Plus many extras. Absolutely immaculate inside and out. If you really want value for your dollar call now! 386-2291 GORDON B. MACDONALD.

UNDECIDED?
Do you want more space to spread out in? This home is designed for comfort convenience and practicality. Features 4 bedrooms, 2 bathrooms, large bright kitchen, rec. room, wall to wall in spacious living room and dining room. Absolutely immaculate. Real value for $32,500. In University District. Quiet street. Easy terms. Be sure to see before you decide. Phone: 386-2291 GORDON B. MACDONALD.

COUNTRY CONTENTMENT!
Just imagine living in peace and quiet amid towering fir and pine. A lazy river meandering by while you enjoy fishing in your own stream. Think about a gracious home with over 1600 sq. ft. to spread out in. Located just yards away from public access to Shawnigan Lake. Plus over 3 acres of land that could be subdivided! All this for only $32,500. Take a drive out this week end. Phone me for details: GORDON B. MACDONALD 386-2291.

SPANISH BARGAIN
MUST SELL!
REDUCED TO $45,000!
Lovely Spanish Villa with over 2500 sq. ft. of luxury living accommodation. Located among other prestige homes atop Cordova Bay. Word's can't do justice to this great bargain, so give me a call and I'll show you through. GORDON B. MACDONALD 386-2291.

SWARTZ BAY BEAUTIES!
2 Lovely new homes on ½ acre lots, provides seclusion, peace and quiet, plus comfort and convenience. 3 Bedrooms, 1½ baths, completely carpeted, daylight basements, sundeck and carports. $28,900 - $30,500. Low down payment and terms. Call for appointment to view: GORDON B. MACDONALD 386-2291.

MILLSTREAM BARGAIN
7 years old, 3 bedrooms, large ¼ acre lot. Includes stove, fridge, drapes and completely redecorated. $1,000 down, balanct on easy terms. Full Price $21,900. Close to schools etc. Call: GORDON B. MACDONALD 386-2291.

TILLICUM — GORGE AREA
This immaculate three bedroom bungalow is offered at below replacement cost. Now reduced to $26,900 with terms to suit your individual need. Included are a large rumpus room and ½ bath, double carport and huge sundeck, drive-in garage, workshop, fenced grounds with fruit trees. Great location. Close to shopping and transportation, with easy access for the Esquimalt worker. Someone will make a great buy by calling: RON MATHEWS 386-2291 for details.

"SOUTHERN SLOPE"
A sunny 4 bedroom home on a southern slope in Esquimalt. Nice reception rooms, full basement with drive-in garage. Close to transportation and shops. Prriced to sell at $28,500. Call: DON HARVEY to talk tems 386-2291 or 385-2128 evenings.

FANTASTIC!
No other word can describe this beautiful home. Master bedroom has it's own sundeck. Separate completely self-contained suite has it's own carport. Spacious grounds for all kinds of outdoor activities. Call to view: WM. F. ANDERSON 386-2291 or 478-2301.

P.
R.
B.
P. R. BROWN & SONS LTD.
The PEOPLE to SEE ARE
P.R.B.

GORDON HEAD
$39,800
High location on a lovely landscaped lot with some privacy at the rear, and not far from the sea. Living room has picture windows with view, raised hearth fireplace and panelling. Dining room. Step-saving kitchen. Master bedroom en-suite and 2 additional bedrooms on the main floor. Large recreation room with fireplace and 2 additional bedrooms down. And 2-pce. bathroom. Carport and extra parking — Patio. Not far from the University — For appointment call:
385-3435 J. P. H. EVANS 477-4452
—P.R.B.—

UNIVERSITY AREA
ASKING $30,500
Very neat 3-bedroom home on no-through street. Has rumpus room, dining room, covered sundeck, immaculate yard. For details on this and others in the area call:
ROY ANDERSON
385-3435 477-5057
—P.R.B.—

CEDAR HILL—McKENZIE
VACANT—$26,700
Lovely 2 bedroom full basement home in first class condition. New wall to wall carpeting in living room, halls and bedrooms, new cabinet kitchen, decorated throughout. O-O-M Heat, plumbed for W-D. Many extras, a delight to see.
385-3435 AL. VICKERS 652-2266
—P.R.B.—

CEDAR HILL
$23,900
A view from the 21x13 sunken living room with raised hearth fireplace and parquet floors — Dining room and a large family size kitchen. 3 Bedrooms or 2 bedrooms and a den with fireplace. Full basement with automatic oil heat and drive-in garage. Must be sold — Offers considered.
385-3435 J. P. H. EVANS 477-4452
—P.R.B.—

P. R. Brown and Sons Ltd.
762 Fort St., Victoria, B.C.

SELL
Vendor says "SELL" before the end of August. Drive by 2833 Knotty Pine Road, Langford. (Don't disturb the tenants). Price is $17,500; can be handled with nothing down to good credit. Two bedrooms — living room with fireplace; cottage in rear can be rented. To inspect phone:
D. M. MacKillop 384-0308

C. N. MONTAGUE CO. LTD.
384-9318

GARDNER REALTY LTD.,
899 FORT STREET,
385-7721

1350 SQ. FT.
FULL BASEMENT
CLOSE TO BEACH
Must be sold! Inspect this immaculate 7 yr. old beauty with plush w-w carpet. Situated on 80'x161' level lot fully landscaped. 3 bedrooms with ensuite plumbing.
385-7721 CLIFF SALMOND 477-3626

250 HOUSES FOR SALE

BBBBB CCCC LL
BBBBBB CCCCCC LL
BB BB CC CC LL
BB BB CC LL
BBBBB CC LL
BB BB CC LL
BB BB CC CC LL
BBBBBB CCCCCC LLLLLL
BBBBB CCCC LLLLLL
B.C. LAND and INSURANCE
Serving B.C. Since 1863
922 Government St. 388-5555

GORDON HEAD
An immaculate 3-bedrm with high sea view setting. Sparkling fresh interior and exterior decor. W-W throughout, step saving kitchen with eating area, one and half bathrooms, and pleasant games and rec. room downstairs. An ideal and exciting family home. Price $35,500
Call WALLY HELLIESEN 388-5555 for further details

CITY
Near Bamfield Park. 5-room bungalow consisting of a living room, large cabinet kitchen, 2 bedrooms, one very large sun room and 3-piece bathroom. Full cement basement, oil heating. Try C.M.H.C.
Price $17,900
Call Mr. Hope or Mr. Carpenter 388-5555 anytime.

BEAUTIFUL SEA VIEW OF CADBORO BAY AND ISLANDS, ADJOINING UPLANDS.
Outstanding private garden with large spring fed pool and stream. Close to university, elementary school, shopping, transportation. This is a better than average property consisting of two bedrooms, plus panelled den, large living and dining room with fireplace. Large sundeck overlooking garden and Cadboro Bay.
Through hall plan, master bedroom has two-piece bathroom en-suite. New high grade wall-to-wall carpeting throughout this home, over hardwood floors. Full cement basement. Automatic oil heating. Separate oil fired domestic hot water furnace.
Another hard to find B.C. Land Exclusive, priced to sell at $46,500. For appointments to view please call Mr. Lovitt at:
Office: 388-5555
Res: 477-4162

WALL AND REDEKOP REALTY LTD.
1820 Blanshard St.
386-8321

CITY HOME
$14,900
Very easy financing on this 3 bedroom home—Excellent holding property, R-3 zoned. Call
JEANNINE KOSSACK
386-8321 383-7207

RETIRED OR STARTING?
$16,250
2 bedroom bungalow carefully kept up, plus a BONUS, separate workshop—to view, call
JEANNINE KOSSACK
386-8321 383-7207

FAIRFIELD
$21,900
Large family home, 4 bedrooms — formal dining room large living room. Further basement development—newly decorated. Try your offer, call
JEANNINE KOSSACK
386-8321 383-7207

2 FIREPLACES, 2 BATHS
ASKING $30,750
OFFERS CONSIDERED
Attractive residence 3-4 bedrooms, finished basement, wet bar sundeck featuring shaded oak tree, beautiful view from living room—sparkling kitchen faces park land garden—ideal for children—flexible financing—owner moving to the States requires quick sale and early possession. See it today with
JEANNINE KOSSACK
386-8321 383-7207

JOHNSTON and CO. LTD.
Realtors — Appraisers
1306 Broad — 385-2471

OPEN HOUSE
4937 WESLEY ROAD
FRIDAY 2:00 to 4:00 P.M.
—Owner siys sell—Listed at $33,900. Open to offers.
—3 bedrooms, one is en-suite
—2½ years old — in an area of all new homes.
—Only 15 minutes to downtown
—A lovely family home in an ideal family area.
FRANK BEAMISH — 385-2471

HIGH GORDON HEAD
MODERN TUDOR
3-4 BEDROOMS
$33,600
In the best part of Gordon Head, 80x143 ft. picturesque lot of lawn, fir and fruit trees. Large living room with fireplace, dining room, bright kitchen with eating area and sundeck off, 3 bedrooms on main, 4-pce. bath. Large beamed ceiling den or 4th bedroom with built-in desk and drawers in full high basement. 22x13 panelled rec. room, another 3-pce. bathroom, workshop and utility area. Modern stucco exterior with Tudor effect, carport and loads of parking, close to bus and schools. New on the market so hurry. Call:
BILL McCULLOCH
385-2471 Res. 479-4487

OOOO
OOOOOOOOOOOOOO
OOOOOOOOOOOOOOOOOOOOOOOO
OOOO OOOO
OOO HENRY OOO
OO OO
OO BITTERMAN OO
OO OO
OO LTD. OO
O O
O 2700 Government 386-2971 O
O O
When you list with us you pay nothing until your house is sold and then only 4% on sale price.
WE SUPPORT THE BETTER BUSINESS BUREAU

DUNCAN — ½ ACRE
3 bedrooms, brand new; 5 miles out of town. Wholesome fresh air country living. Excellent terms to purchase; at price of only $16,900. This is an unusual opportunity.

CITY'S EDGE—1 and ½ ACRE
Lovely large 3-bedroom home 1,400-sq. ft.) with a nice modern suite in the basement; semi-seclusion; beautifully treed, along with 32 fruit and nut trees. Unusual opportunity to make money in the future by selling part. This is one of those rare opportunities. Terms arranged at $39,800. People look for these for a long time. Ph. H. Bitterman.

HOUSE PLUS REVENUE
PURCHASE THIS OLDER, BUT WELL MAINTAINED TWO-BEDROOM HOME AND LET THE POTENTIAL INCOME FROM THE BASEMENT SUITE HELP PAY THE MORTGAGE. VALUABLE DUPLEX PROPERTY ON LAMPSON ST. ESQUIMALT. NICELY LANDSCAPED.

JIM BROWNLEE 385-2481
SWINERTON, STEWART CLARK, LTD.

JUBILEE HOSPITAL
4 bdrm completely rebuilt family home within minutes of the hospital. Every inch of this beauty reflects the care and thought of the owners. 67 ft. lot, double carport, multiple dwelling area, could be duplexed if desired. $28,500 (suitable trades considered.) Phone
Res. 592-6730
HUMPHREY GOLBY
Bus. 385-9741
J. A. Henderson Realty Ltd.

SEA VIEW, $16,900
Buy the lot and get the house free. 300 ft. from beach just off Dallas Rd. 2-bedroom stucco bungalow. Furnished. 22 Pilot St. Phone owner, 479-2209.

SPACIOUS, SEAVIEW, FIVE bedrooms. In-law suite — all amenities. $53,000. 477-2957.

250 HOUSES FOR SALE

BRL-BRL-BRL-BRL-BRL-BRL-BRL
BRL BRL
BRL BAYSHORE BRL
BRL REALTY BRL
BRL LTD. BRL
BRL 512 FORT STREET BRL
BRL 388-6424 BRL
BRL BRL
BRL-BRL-BRL-BRL-BRL-BRL-BRL

CENTRAL SAANICH
TANNER ROAD
$35,900
Delightful views of valley and mountains from this four-year-old home containing 3 large bedrooms (2-pc. bath off master bedroom). Large living room with FP, separate dining room, wall-to-wall carpet, spacious kitchen with utility room off, downstairs large roughed-in recreation room with fireplace and roughed-in plumbing. To view call:
MURRAY BLANNIN (res. 598-2200)

COLWOOD
$35,900
IN-LAW SUITE
This spacious home is situated on a quiet wooded street of new homes. Main floor has large living room with granite fireplace, separate dining room with glider doors to sundeck, main rooms have W-W carpet. Large kitchen and eating area, plus dishwasher. 3 bedrooms and bath. Downstairs is a desirable in-law suite consisting of living room with FP, kitchen, 1 BR and bath, plus large recreation room.
MURRAY BLANNIN (res. 598-2200)

6 BEDROOMS—$29,500
GORDON HEAD
Unbelievable but true! Three basement bedrooms require some finishing. There are also bathrooms up and down! Close to schools, transportation and shopping but on a quiet street. Large sundeck, fruit trees and small garden. Eight years old. Act quickly.
BRENT D. EWING (res. 658-5661)

$ $ $ $ $ $ $ $ $ $ $ $ $ $ $ $ $ $
$ $ $ $ $ $ $ $ $ $ $ $ $ $ $ $ $ $
$ $ $ $
$ $ DOUGLAS REALTY LTD. $ $
$ $ Phone 385-8784 $ $
$ $ $ $
$ $ $ $ $ $ $ $ $ $ $ $ $ $ $ $ $ $
$ $ $ $ $ $ $ $ $ $ $ $ $ $ $ $ $ $

OPEN HOUSE
MON. THRU SAT.
ALL DAY
AND EVENING
BRETHOUR PARK WAY
IMMEDIATE POSSESSION ON 5 LOVELY FAMILY HOMES. LITTLE DOWN, LOW PRICES ($23,900 STARTY. MORTGAGES AND UTILITIES ON AND PAID FOR. GUARANTEED A YEAR AND SELLING FAST SO DRIVE OUT TODAY, NORTH ON PAT BAY HWY., LEFT ON McTAVISH AND RIGHT ON CANORA. FOLLOW TO BIG YELLOW SIGN. MR. PLANK, 385-8784.

LAKE HILL
Modestly priced three-bedroom bungalow, excellent condition, good district, close to school and bus, large kitchen with stove and fridge, dining room, living room, and utility room. Attached garage, fruit trees, roses galore. To view phone Percy Meikleiohn at 385-8784 or at home, 478-3611.

NEW HOMES
NEW HOMES
$35,900.00
SOMETHING DIFFERENT
—Financing allows for a low down payment with a twenty-five year amortization.
—Three bedrooms, full basement, DESIGNED for the YOUNG EXECUTIVE.
—Some of the outstanding features are:
—Free standing fireplaces
—Wall-to-wall shag throughout
—Floor-to-ceiling glass feature wall
—CALIFORNIA reversed plan
—Huge master bedroom with en-suite
—Roughed in fireplace and extra bath down.
For further information call:
SUE WARKE, 382-2302
OR
STEVE MOONEY, 477-4197
MARLIN AGENCIES,
477-6955

TWO OPEN HOUSES
FIRST TIME
ADVERTISED
TWO OPEN HOUSES
FRIDAY 7-9 PM
SATURDAY 2-5 PM
SKYLARK AVENUE
SIDNEY
(Out Pat Bay Hiway, LEFT on Beacon which runs into Galaran and first turn right off Galaran is Skylark).
$25,900—BRAND NEW
ON SEWER
3 BRs—1½ BATHS
CEMENT BSMT.
CARPORT
WALL TO WALL CRPT.
In our opinion these are the BEST BUYS IN NEW HOMES on the market today. For preview showing call ROBERT YOUNG, 383-4124 anytime or 384-3594. Park Pacific Investments Ltd.

PREVIEW OPEN HOUSE
POLYANTHUS CRES.
OFF GLANFORD AVE.
SATURDAY 2 TO 5 P.M.
SUNDAY 1 TO 4 P.M.
Now completing 2 and 3-bedroom quality-built homes with variety of styles to choose from, priced from $27,450 direct from the builder.
KASAPI CONSTRUCTION COMPANY LTD.
386-6191. EVENINGS 477-8045

OPEN 1:30-4:30
FRI. AN DSAT.
DUPLEX
1111 CATHERINE ST.
Live in one apartment — rent the other. Budget living with good opportunity for future capital gain. Offers to $22,000. JIM DAVIES 598-4728 or 386-3231 Block Bros. Realty.

VACANT
4 bedrm, 2 bath home near schools and bus. Newly decorated and new wall-to-wall carpets, throughout. Buy now and settle in before schools opens. You'll love the new kitchen cupboards and bathrm. fixtures. Good terms on $26,900.
MAUDE DOBSON, 658-5676
Shirley Philips Homefinders Ltd. 386-2911.

OPEN HOUSE
1516 CAMOSUN
FRIDAY, 6:30 - 8 P.M.
SATURDAY, 1:30 - 4 P.M.
Good location, spacious 3-bedr. home. Guest-size living room with hand carved fireplace, large den, apartment zoned lot, asking $19,000.
Mrs. O. Zachary, 592-2265
P. G. Jackson Ltd., 388-9102.

BY OWNER, 3 BEDROOMS, lovely location, near University, 4045 Monarch. 477-3120.

250 HOUSES FOR SALE

X
XXX
XX XX
XX XX
XX XX
XX Royal XX
XX Trust XX
XX Company XX
XX XX
XXXXXXXXXXXXXXXXX
REAL ESTATE SALES DEPT.
NOW LOCATED AT
3400 DOUGLAS ST.
384-8001

OPEN HOUSE
FRI., 1-4
3737 WARING PL.—$63,000
CADBORO BAY BEAUTY
Watch the boats go by from your living room-dining room, kitchen, family rm. and bedrm. windows. 1800 sq. ft., shag carpeted floors, 3 fireplaces, 3 bathrms., dble carport. See the rest with STAN SAGE or JACK MAYBIE 384-8001.

OPEN HOUSE—FRI., SAT., 1-4
2290 MARLENE
COLWOOD LAKE—$32,900
Conventional style 3-bedroom, full basement home with floor-to-ceiling fireplace, dining room with glass doors to sundeck, carport, lot with the most landscaping. Call JACK MAYBIE 384-8001 or 478-4033.

OPEN HOUSE—OAK BAY
2252 CRANMORE ROAD
FRI., 7-8:30 P.M.
Excellent refirement 2-bedroom home — spacious living room with fireplace, wall-to-wall carpeting throughout. Drive-in garage. Easily maintained garden. $25,900. PAULINE BROOKES 384-8001.

OPEN HOUSE
4960 CORDOVA BAY RD.
SAT., 1-5, SEAVIEW
$32,900
This ideal family home is located on .58 ACRE, featuring living and dining room, den, 3 bedrooms, 2 bathrooms, 2 fireplaces, 2 garages, uniquely designed. In attendance PETER TER VEER 384-8001 or res. 479-1588.

REDUCED TO SELL
$1,000 DOWN POSSIBLE
If you qualify for the B.C. 2nd Mtge. you can move in quickly to this completely renovated home. Sparkling hardwood floors in both good size BRs. Wall-to-wall in the cozy living room with oak fireplace. Smashing kitchen and 4-pce. vanity bath with colored fixtures — private patio. On beautifully treed view lot, near Cedar Hill Golf Course. Separate garage. Part basement — exterior needs charm so bring your ideas! Now only $20,900 and we'll work out financing. Call JOYCE MILLER or BARBARA HUNT 384-8001.

JUBILEE AREA
$17,500
LOW DOWN
This immaculate 2-bedroom home is ideal for retired or beginners. Large living and dining rooms, with modern kitchen. Lovely lot with fruit trees. Close to bus and stores. Offers invited. PETER TER VEER 384-8001 or res. 479-1588.

FAIRFIELD
IF YOU DON'T HURRY
THIS WILL BE SOLD
IF YOU DON'T want a large lot and you don't need a basement you don't need more than 2 BRs and don't want to pay a big price. Then do call me quickly on this one. Just $15,500 and just listed. Call JOYCE MILLER 384-8001.

DELIGHTFUL WATERFRONT
CAN YOU BELIEVE JUST $65,000
A magnificent older residence in lovely condition. Words can't describe, please let me show you through. Over 4500 sq. ft. of charming living. Beautifully landscaped 100'x275' lot with its own secluded cove. Call to view anytime. — BILL JENSEN 384-8001.

LOW DOWN PAYMENT
ESQUIMALT HIGH SCHOOL AREA
3 bedroom, 1½ bathroom comfort, wall-to-wall home completely redone and redecorated, easy-to-care-for lot. Large patio — double carport. Reasonable electric heat. See it inside and you'll like it. BUD ZUCK 384-8001 or res. 382-0349.

BRAND NEW LISTING
$24,500
Situated in the Tillicum-Carey Rd. area this good family home is 18 years old. Large L-shaped living room-dining room with F.P., 3 bedrooms, H.W. floors throughout, pretty kitchen and room for development in the basement. Big fenced backyard with fruit trees. Be first to view with JOYCE MILLER or BARBARA HUNT 384-8001.

HIGH VIEW LOCATION
Spacious 3-bedroom home (Master king-size en suite), 18x13 living room with RH granite fireplace. Separate dining room with sundeck off, de luxe kitchen with built-in range and garburator, 4-pce. vanity bath. In the full basement a 37x17 rumpus room with built-in bar, stereo and fridge, 2-pce. bath, utility room plumbed for W-D plus workshop and storage room. Asking $37,500. Call BRUCE McILROY 384-8001.

SOUTH OAK BAY
420 VICTORIA AVE.
PRICE REDUCED TO $38,500
A 4-bedroom family home. M.L.S. To view phone JOHN MORRY 592-9770 or 384-8001.

GORDON HEAD—EXCLUSIVE
Located in a choice residential area on an acre of land with seaview. Lovely 3-bedroom home — guest-size dining room plus a large family room off the kitchen. Full high basement with a complete two-bedroom in-law suite. View by appointment only. CALL PAULINE BROOKES or JESSIE McGRATH 384-8001.

CTCTCTC

250 HOUSES FOR SALE

T R U S T CANADA PERMANENT TRUST CANADA PERMANENT T R U S T

"WE TRADE HOMES"
RESIDENTIAL APPRAISALS

OPEN HOUSE
3989 BIRCHWOOD ST.
SATURDAY, 1:30 - 4:30
Smart, modern 3-bdrm. home plus in-law suite downstairs. Impeccably maintained inside and out. Drop in and see through this lovely home. JIM COLLINGE, 478-4141 or 386-1361.

OPEN HOUSE
3918 OLYMPIC VIEW DRIVE
(METCHOSIN)
SATURDAY, 1:30 - 4:30
Beautiful high view location. 1.7 acres, spacious family home consists of 5 bdrm., 3 bthrm. — Living room facing Olympics. Brick fireplace — Rumpus room in basement. Double garage and workshop. Fenced for a horse. Reduced to $59,500 with good terms. Call TED SMYTH, 477-5617 or 386-1361.

OPEN HOUSE
3570 BEACH DRIVE
SATURDAY, 1:00 - 5:00
This magnificent character home offers you Old charm and roominess with all modern conveniences. Consists of 5 bdrm., den, formal dining room, enchanting living room, 4 bthrm., fireplaces, wall-to-wall broadloom and . . . High location with commanding view over Cadboro Bay, perfect seclusion. Priced at $85,000 with terms, trades considered. E. IZIK, 386-0301 or 386-1361.

OPEN HOUSE
1050 Terrace Ave.
Saturday 1:30-4:30
$30,500
Vacant — 4 bdrm family home only 6 yrs. old with over 2000 sq. ft. of modern, comfortable living. 18'8"x12' LR with view windows, in-line DR 16'x13' family electric kitchen. 2 vanity bthrms, full bsmt, small easy-to-tend lot, and, an unbelievably low, low mortgage. Please call (Mrs.) ETTIE HEPBURN 598-2546 or 386-1361.

OPEN HOUSE
2705 Arbutus
Saturday 1:30-4:30
Beautiful 4-bdrm, 2½ bthrm, 2 FP home on large landscaped property located in desirable district. This 1330 sq. ft. charmer is being offered on the market at $37,500 and is truly a valued property. Call SID HASLAM 592-0900 or 386-1361.

OPEN HOUSE
3550 Cardiff, Oak Bay
Saturday 2:00 - 5:00 and Monday 7:00 - 9:00
Owners leaving Canada MUST PART with this 6-yr. old Georgian style executive home so it is PRICED TO SELL. It offers four TWIN SIZE bdrms, a den and family room (both with FP) AND MANY other attractive features. Come and see it — You'll love it! LES FISHER 477-4238 or J. DOBSON 658-5676 or 386-1361.

IMMEDIATE POSSESSION
BEST BUY ON MARKET
This terrific home has to sell now at the drastically reduced price of $32,950. Try your down or trade. Some advantages: Near new — 3 bdrm — 3 bthrm — 2 FP — custom built covered sundeck — wall-to-wall throughout main and lower. Total of 3,000 finished feet. Near sea and Marina, Metchosin. PATRICK DOERKSEN 478-3432 or 386-1361.

DRASTICALLY REDUCED
BY $1500
MARYLAND DRIVE, SIDNEY
Immaculate 3-year-old 3-bedrm. easy retirement home, located in a prime area; easy to care for lot, separate garage, with work area. All trades and financing considered. Price slashed to $25,500. F. Benver-Jones, 382-5981 or 386-1361 anytime.

SANTA CLARA
View property overlooking Elk Lake and Malahat. Off Cordova Bay Road. 3-yr.-old, 4-bdrm., the smallest being 12x12, 2 F.P., 3 bthrm., W-W over H.W. floors. This is truly a beautiful, large family home in excellent condition on 123'x138' landscaped lot. Don't miss seeing this desirable property priced at $41,000. SID HASLAM, 592-0900 or 386-1361.

MIDWEEK SPECIAL!
ONLY $15,900
Yes, where can you find a 3 bdrm home at this price? And to top it, completely renovated inside with new kitchen cabinets, new bathroom vanity, stove and fridge, H.W. tank and oil furnace all new. Wired and plumbed for washer and dryer. Super big lot in Langford needs landscaping. FRANK ALLEN 478-4807 or 386-1361

OAK BAY!!
4-bdrm. in this spacious, well-built family home. Large living room, separate dining room. Close to everything, beautifully maintained. Try your offer on asking price of $29,950. G. GREEN, 477-4651 or 386-1361.

TWO LOVELY COUNTRY HOMES!!
METCHOSIN AREA
NO. 1—A brand new home with 3-bdrm. and full bsmt. living room with F.P. and shag carpet throughout. Private rear sundeck. Super sized lot with mini-forest. Financing is a snap at $25,500.
NO. 2—A modern 1500 sq. ft. home with full bsmt. and 1½ bthrm. Delightful living room with F.P. 4 large bdrm., sits on 2 acres of rolling grassland. Close to Witty's Lagoon. For either of these call FRANK ALLEN, 478-4807 or 386-1361.

4-BEDROOM CLASSIC
OAK BAY
One of the most attractive and livable homes to be found in Victoria. Very close to our best schools. Asking only $49,500. JACK DOBSON, 658-5676 or 386-1361.

TUDOR AVENUE — 10 MILE POINT
Beautiful 4-bdrm., fully developed home nestled among the tall trees on delightfully landscaped property of 109'x200', 1410 sq. ft. on main floor with approximately $1,000 down. This is an executive home in a desirable area asking $54,900. Call SID HASLAM, 592-0900 or 386-1361.

FAIRFIELD AREA
Fine character home, beamed ceilings with large rooms suitable for large family — 3 fireplaces, 4-bdrm. 2 bthrm., Living room, Dining room, Den, priced at $37,900. HAROLD CHURCHLEY, 384-4667 or 386-1361.

CEDAR VILLAGE TOWN HOUSE
Close to Hillside shopping centre, close to schools, here is the perfect 3-bdrm., self-contained town house of approximately 1550 sq. ft. floor area on 3 levels. 2 balconies, private sun area. Truly a gem at $26,200. SID HASLAM, 592-0900 or 386-1361.

MUST BE SOLD
If you want seclusion and lots of room at a BARGAIN PRICE let me tell you about this custom built home in CORDOVA BAY. It has 4-bdrms, a study, rec rm with FP and other fine features. All OFFERS, TERMS and TRADES considered. LES FISHER 477-4238 or 386-1361.

$500 — ONLY $500
Yes, if you qality for the B.C. Government 2nd mortgage you can buy and move right into this brand new 3-bdrm home only 5 miles from Woolco for only $500 down. Why not phone me and I'll tell you all about it. LES FISHER 477-4238 or 386-1361.

OAK BAY SEVEN!
If you are seeking a home in this popular low tax area, why not let me tell you about these SEVEN homes all realistically priced from $25,000 to $53,000. I'll even give you addresses for a "drive-by" if you so wish! LES FISHER 477-4238 or 386-1361.

"NEW EXCLUSIVE — INLET AVE.
Excellent, 3 bdrm up, with 1 down, 1053 sq. ft. on large 60'x157' lot. Lovely LR with FP and dining room in-line. This home possesses the finest kitchen - family room that can be found. Full basement with drive-in garage. Priced at $25,900. Call SID HASLAM 592-0900 or HAROLD CHURCHLEY 384-4667 or 386-1361.

ESTATE SALE
NEWLY LISTED $13,900
Neat 2-bdrm no-step retirement or starter. Extra large lot 50x275 with some trees. Priced for quick sale. GRAY LAITE 656-5267 or 386-1361.

250 HOUSES FOR SALE

T R U S T CANADA PERMANENT TRUST CANADA PERMANENT T R U S T

"WE TRADE HOMES"
RESIDENTIAL APPRAISALS

CLOSE TO JUBILEE HOSPITAL
Bright and cheery little 2-bdrm cottage. Ideal for retired folk or for newly-weds. Pleasant 60'x100' garden lot in a very handy location. $18,500. HARRY WOOD 592-2647 or 386-1361.

OAK BAY EXECUTIVE BARGAIN!
UPPER LANSDOWNE PRESTIGE!
WIDE OPEN TO DEALS!
VACANT — IMMEDIATE POSSESSION!
Thoughtful professionals will recognize the value-opportunity here, and owners will consider trades of property or paper! Check these facts: 4 spacious bdrms, 3 bthrms, large family kitchen, large separate Rec room plus separate family room and laundry area off kitchen. Super-spacious LR, DR, and den and sun deck plus vast two-car garage workshop! Priced thousands below replacement for fast sale at only $52,500! Call any Realtor at Canada Permanent, 386-1361 or for prompt, personal viewing!

PERFECT BIG-FAMILY HOME!
OAK BAY —
UPPER LANSDOWNE
UNIVERSITY PRESTIGE AREA!
VACANT — MOVE RIGHT IN!
Owners of this superbly spacious modern home will look at any reasonable offer, and will consider trades! Check the value! Plymouth Road peace and quiet with 4 bdrms, 3 bthrms, Rec room, gracious great LR and DR and Feature-walled den. Family room plus sun deck and very large 2-car-and-workshop garage. Irreplaceable at the now-slashed price of $52,500. Call any Canada Permanent Realtor, for personal viewing! 386-1361.

PORTAGE INLET
Close in convenient waterfront. Quarter acre, lawned treed lot. Private boat float. As new 3-bdrm cosy home. Urgent sale required. Price only $31,000. F. BEAVER-JONES 382-5981 or 386-1361 ANYTIME

3 VERY SPECIAL HOMES
"OAK BAY"—$31,900
3 bdrm stucco home in the Eastdowne area. Corner lot. 1½ bthrms. Very, very pleasing.
"OFF OAK BAY AVE."—$30,500
4-bdrm, 2 full bthrm, 6-yr.-old. Small lot. Excellent financing.
"METCHOSIN"—$30,900
Another 3-bdrm beauty on Farview — a street of young homes. Small ones can walk to school. I would be pleased to show you these homes. MARY WOOD 592-2647 or 386-1361.

ISLAND HOMES ISLAND
HOMES 2504 Douglas St. 386-7545 HOMES
ISLAND HOMES ISLAND

OPEN HOUSE
3490 CARDIFF PL.
FRIDAY, 4P.M. - 9 P.M.
See this lovely Oak Bay home. Large living room and sundeck overlooks secluded garden. 3 bedrooms, dining, family kitchen. Basement has rec. room, bedroom, bath, laundry. All in excellent condition. Asking $42,500.
LLOYD ELLIS, 658-8222

OPEN HOUSE
SATURDAY, 1 - 5 P.M.
4898 Sea Ridge, Cordova Bay. Beautiful home built 3 years. 3 bedrooms, wall-to-wall carpets in large living room and dining room. Family size kitchen and dinette. Family room. High basement. Asking $41,000.
LLOYD ELLIS, 658-8222

OPEN HOUSE
539 BUNKER
SAT., 1:30 - 4:30 P.M.
(Metchosin Rd. to Latoria to Wishart Rd. and follow signs)
3 BEDROOMS (OR 4)
2 BATHS, 3RD RGHD.
Just completed and ready for accupancy, very attractive home in rural setting with very pleasant outlook over treed area. Superbly planned with many, many features, such as the rich wall-to-wall carpeting throughout, the spacious dream kitchen that you will ONLY find in a much more expensive home. Beautiful living rm. with floor-to-ceiling fireplace and rich rosewood panelling. "L" dining rm., 3 excellent bedrms., master with its own 2-pc. bath. Perfectly planned basmt. for future development 2nd fireplace, rghd.-in den, rec. room, 4th bedrm., and 3rd bath. This is only the best buys in the entire greater Victoria area, only $28,300. Approx. $2,900 down. Ph. Morris Lund, 386-7545.

OPEN HOUSE
FRIDAY, 2 - 9 P.M.
SAT., 1 - 5 P.M.
2578 VISTA BAY RD.
BEAUTIFUL
CADBORO BAY VIEWS
(See financial page ad)

SPLIT LEVEL SPECIAL, $29,900
Lake Hill area. 6-year-old, large, 3-B.R. home. Large rec. room and room for two more B.R. above ground level. Don Layman, 385-0297 or 386-7545 anytime.

QUIET CUL-DE-SAC
CLOSE IN
THREE-BEDROOM, 4-YEAR-OLD IMMACULATE FAMILY HOME. SPACIOUS GROUNDS WITH VIEWS — REAL FAMILY SIZED KITCHEN, SUNDECK — HIGH BASEMENT, 3 SETS OF PLUMBING, SUPERIOR CONSTRUCTION, IMMACULATE CONDITION, PRICED AT $33,900. OWNER MAY CONSIDER TRADE ON OLDER HOME IN GOOD AREA. PHONE BILL PALFREY, 386-7545 or 598-4210.

DUPLEX WITH
WATER VIEW
SITUATED ON THE GORGE RD. WITH VIEWS OVERLOOKING THE PARK, THIS VERSATILE PROPERTY HAS EXCELLENT POTENTIAL EITHER FOR INVESTMENT OR FAMILY RESIDENCE. IT FEATURES TWO 3-BEDROOM SUITES AND A 2-BEDROOM IN-LAW SUITE — HOT WATER HEATING — SUNDECK AND PATIOS — CLOSE TO EVERYTHING AND IN VERY GOOD CONDITION. PHONE BILL PALFREY, 386-7545 or 508-4210. $43,900.

OPEN FOR
INSPECTION
SATURDAY, AUG. 5
1:30 P.M. TO 4:30 P.M.
2269 MARLENE DRIVE
This property represents exceptionally good value. Where today can you buy a nearly new 6-bedroom home, huge 23x10 den, 23x13 finished family room, 19x14 living room with fireplace plus dining room, 2½ bathrooms, utility room, carport for four cars, workshop on a 74x150 landscaped lot very close to the Royal Colwood Golf Club for the astonishingly low price of $32,500. For further information call G. R. Cabana B.Sc. at 478-5785.

PANORAMIC VIEWS
SENSATIONAL
An exciting new listing located high on a hill overlooking Royal Roads with views extending to Port Angeles, 3 bedrooms, den, dining room, a tremendous 9x23 kitchen with built-in counter top stove and wall-mounted oven, a 16x32 living room with R.H. fireplace and windows extending the full length of the living room. A secluded garden and double garage makes this a perfect home. Ill health forces the vendor to move and he will consider any reasonable offer on the asking price of $44,900. For further details, call G. R. Cabana B.Sc. at 478-5785.

"I'M AN OLDIE"
But the panoramic views from my living room, sunroom and den or second bedroom are terrific. The ocean and miles of beach is at my doorstep. I'm very reasonably priced at $22,000 and if you call G. R. Cabana at 478-5785 he will provide you with further information.

VACANT
GLEN LAKE
3 bedrooms, living room with R-H fireplace, dining room and spacious kitchen available immediately with a very low down payment. For further details, call G. R. Cabana, 478-5785.

BY OWNER, 2817 DYSART, GORGE. 3 BEDROOM HOUSE. $17,500, OR OFFERS. CMHC APPROVED. 386-6609.

250 HOUSES FOR SALE

WWW WWW
WWW WWW
WWW WW WWW
WWW WW WWW
WWW WWW

WHITTOME'S
W W W W W W W W W W
"ROYAL OAK BRANCH
4520 West Saanich Rd., 479-1667
W W W W W W W W W W

OPEN TO VIEW
990 LOVAT $21,900
FRI. AND SAT.
1:30-4:30 P.M.
Ideal 2-Bdrm. retirement home on lovely secluded corner lot. O.O.M. heating. Full Bsmt. Some low int. financing may be assumed. To preview call
BILL ANDERSON
479-1667 479-6648

OPEN HOUSE
SAT. 1:30-4:30
1195 LOCKLEY RD., ESQ.
Only $19,900. If this is your price range you must see the interior of this immaculate smaller home. Two bedrooms, attractive living room, modern kitchen with separate dinette. See and compare. Ideal starter or retirement. For private viewing call:
ART LAWRENCE, 479-1667 or 479-2317
DON ANDERSON, 479-1667

BISHOP OF WHITTOME
offers:
$25,000 Large Older Fairfield home can be DUPLEX or revenue.

$28,900 ONE MILE from Sidney-Treed sewered lot—4 Bedrms. two Bathrms.

$31,500 METCHOSIN—2.7 SEA-VIEW acres, Older small home and trailer pad.

$52,500 LANDS END AREA—Luxury Home, extremely SEC L U D E D —Beautifully Treed—appr. 3800 sq. ft.

$85,000 BROADMEAD SUPER HOME—HUGE luxury home in High View Location. Truly delightful!

FARMS — APARTMENT BLOCKS — BUSINESSES—REVENUE PROPERTY
JOHN BISHOP 479-1667
RES.: 656-2308

PROSPECT LAKE AREA
$27,100
Beautiful country setting with this .83 acre property. Ample garden area and high rock outlook at rear. Two or three bedroom home with large living room, separate dining room. Close to school, lake swimming and boating. See the possibilities in this older home. For exclusive viewing call,
ART LAWRENCE 479-1667 or 479-2317

MAYFAIR AND
DOUGLAS AREA
Commercial zoned property with residence suitable for many businesses. High, high basement area of over 1200 sq. ft. Living room of approx. 20 x 18 also suitable for this purpose. Heavy duty 100 amp. wiring, 4 Bedrms. Near-new furnace and copper piping. Excellent value at $19,900. Please dial
JOHN FRASER 478-7361
or CLIFF STRETCH 592-3969

GRACIOUS CHARM
Featuring every comfort and need for the discriminating buyer. Quality and excitingly different design throughout the entire home. 1700 sq. ft. on main. Beautiful, large octagonal living room; spacious din. room with sliding doors to carpeted sundeck; well designed step-saving kitchen with garburator and built-in dishwasher; large eating area; three good sized bedrooms on main (master bedrm. has en suite plus sliding doors onto carpeted private sundeck) Ground level features welcoming family room with fireplace—fourth bedrm.—extra bath with sauna—hobby room or workshop. Hot water heating—built-in vacuum system and intercom. Situated on a large beautifully treed and landscaped lot in Gordon Head. Priced at $59,500.
LILLIAN HENDY 479-1667

HIGH VIEWS
Country atmosphere gives one a feeling of the wonderful open spaces and the captivating scenery in the distance. This home is situated on a high lot of 69x130. Many fine shrubs have grown to their completed splendor, making the cottage type windows, sloppy brick exterior and shake roof stand out as their full significance. This home displays accommodation for the 2-car family, having a large drive-in garage plus attached carport. The main floor consists of a unique through hall plan; large living room, number one carpet, new quality floors, and distinguished type ceiling, high brick fireplace, family dining room with French door to patio, large cabinet electric kitchen. 2 Bedrooms and 4-pce. bath complete the convenience of the main floor. Upstairs there is a large finished guest room or third bedrm. The lower level displays a 22 by 14 ft. rumpus room with cobblestone fireplace, plus large utility and furnace room. This level is serviced by a complete 2-pce. vanity bath. This is selling for the very low price of $29,000. Please dial
478-7361 — 479-1667
JOHN FRASER or
CLIFF STRETCH

ROYAL OAK
ATTRACTIVE AND
SECLUDED
See this immaculate home nestled in the trees in a rural setting, yet only minutes from everything. Large living room with corner fireplace, separate dining room, convenient kitchen, king-sized master bedroom plus second bedroom or den up. Complete in-law suite down consisting of kitchen, bedroom, living room and bathroom. Large workshop, two-car garage, greenhouse, two patios, large landscaped yard with seclusion. Many extras. Asking $42,000. Phone
DON ANDERSON, 479-1667

J. H. Whittome and Co. Ltd.
X X X X X X X X X X X X X
X W. J. LINDSAY LTD. X
X Royal Oak Centre X
X 479-7111 658-5040 X
X X X X X X X X X X X X X

CLOSE TO TOWN
NO MORTGAGE
TO ARRANGE
With $2,000 down owner will carry balance at 9½% payment of $156.44 per month. Full price $19,000. This 2-bedroom home, built in 1948, has a full basement and large family kitchen. Needs some paint but priced right. Phone Mr. Fran Neill 479-7111 or 479-3946.

GARTHLAND DEVELOPMENTS
OPEN HOUSE
DIRECT FROM BUILDER
3 new show homes, all differently designed and finished. These are homes of distinction, priced under $30,000. View Saturday and Sunday 2-5 at 1521 Terl Street. 2 homes at Sooke Road and Acacia Drive. 386-7086.

A RARE FIND
Lovely secluded small home with lots of trees and a pleasing view from every window. Large LR with FP. In a very desirable residential location. $21,900 — terms. Phone Pepe Browne 386-7721, Investors' Syndicate Realty Ltd.

BY OWNER: OLDER HOME
in fine condition, close to town. A bargain with potential, on industrial zoned land. Also fine as investment for renting, $19,900. Call at WAGON TRAIN, 386-3291 or 478-1796.

250 HOUSES FOR SALE

3 VICTORIA OFFICES
BBBBBBBB BBBBBBBB BB BBBB BB BBBB BBBBBBBB BBBBBBBB BB BBBB BB BBBB BBBBBBBB BB BBBB BBBBBBBB BB BBBB BB BBBB BBBBBBBB BB BBBB BB BBBB BBBBBBBB BB BBBB BB BBBB BBBBBBBB
WE TRADE HOMES
BLOCK BROS. REALTORS
OPEN 9 - 9 AND
ALL DAY SATURDAY

SHELBOURNE
3636 SHELBOURNE
477-1841

OPEN HOUSE
FRI. 7 to 9 P.M.
SAT. 1:30 to 4 P.M.
OPEN HOUSE
OAK BAY
3546 REDWOOD AVE.
UNIVERSITY AREA, SPLIT LEVEL, POST AND BEAM RESIDENCE FEATURING OPEN BEAM CEILINGS, SPACIOUS 1535 SQ. FT.
3 bedrooms plus 4th or Den Plus family room, spacious and gracious foyer entrance. Triple plumbing, patio, sundeck, lovely treed area of fine homes, owner wants quick sale and all offers considered on Fair price of $44,900. View with Mr. Clendinneng or Erna Ellsay, 477-1841 for earlier inspection.

A FINE HOME
SIX BEDROOMS
CHOICE LOCATION
Gracious two-storey home in desirable Oak Bay offering quality and spaciousness situated on over an area of landscaped property. Offered at $92,500. For appointment to view call Ron Emmerson 477-1841, 658-8386.

3 BEDROOMS $20,900
Roomy liv. rm. with FP. Good size din. rm. and kit. utility area for washer-dryer. Full basement. Good Financing.
FRED JACKSON
477-1841 477-2537

GORGEOSITY
Describes the exacting craftsmanship, the many featured extras, the spaciousness and privacy each suite allows you.
Best of all
Low prices — from $19,900-$24,500. Easy terms — Bring your Cadillac as down payment to HYCROFT ARMS off Cook on Fairfield any day 2-5 or 7-9 p.m. or call Gordon Argyle 382-5077, 386-1722.

OAK BAY—$17,900
Good starter, renovated. Close to schools, facilities. Quiet neighborhood. Terry Wating, 383-5118, 477-1841.

LIKE NEW—QUIET AREA
Close to schools and transportation. Well built, sundeck, choice garden and fish pool. Perfect starter, retirement. $22,300. Terry Watling 477-1841, 383-5118.

386-3231
1800 BLANSHARD
BLANSHARD

"LITTLE"
is the word for this retirement special. No steps — 2 BRs, LR with FP. Lots of charm in an area of good homes, close to Landsdowne. If you are a "Little" family, see this at $18,500. ETHEL HARVEY 386-3231 or 386-6472.

SEAVIEW
De luxe family home. 1430 sq. ft. floor plan providing huge LR, DR, 3 BR, 4-pc1. bath and gracious kitchen, on the main floor plus completed bath and additional accommodation down. Large lot, big sundeck, carport, sep. garage, one block from beaches. Close to transportation, are a few of the advantages but the most important is the realistic price and outstanding value of this home. APPOINTMENTS REQUIRED. JOHN A. JOHN 477-8096 — 386-3231.

WEST SAAN. RD.
7½ MI. CIRCLE
Close to golf course and Prospect Lake. Modern 1437 sq. ft. home. Loads of parking — 30x30 cement block garage with 10' wide carports at each end. Shake roof, never-dry well. NOTE! 1.3 ACRES. Asking $35,000. F. COLOMBIN 386-3231 or 385-3033.

FED. FORESTRY LAB.
AREA $28,900
I just listed a spacious 12-yr.-old, 3-BR, post and beam type home with 2 more brs. in bsmt. Featuring practical kitchen with lots of beautiful cabinets. Large DR and LR, 4-pc. bath, roughed in rec. room and plumbing for more development in bsmt. Covered sundeck at rear. On large 70x150 treed lot. GERRIT KLOOTWYK 386-3231 or 384-2581.

LANGFORD AREA
Situated on a quiet street yet close to all facilities, is this two-BR, no bsmt. home on a large lot. Ideal for newlyweds or retired couple. Asking $17,900 with terms. RUSS FITZSIMMONS 386-3231.

VERY NICE—INDEED!!
2-BR, full bsmt. home in a pleasant convenient area. Lovely big DR and bright sunny kitchen. This could be a perfect retirement home. Pretty little garden so easy to care for. It's worth seeing at $23,900. MRS. JUDY JOHNSON, 386-3231 or 477-8418.

SOOKE SEA VIEW
$15,000 and easy terms. 2-BR cottage on 1/3 acre, close in. Please call JAY ROGERS, 386-3231 or 477-4569.

NEW QUALITY
BUILT HOMES
Excellent 3-BR homes. 1½ baths, immediate occupancy in these ex Immediate occupancy in these excellent 3-BR homes. 1½ baths, large LR, sep. DR. Priced at $28,500 and $29,500. Low down payments to qualified buyers. J. COCKRILL 386-3231 or 385-4230.

LANGFORD—POST AND
BEAM
Attractive well-built, well-kept 2-BR home with bachelor suite complete with 3-pce. bath. Open plan, modern kitchen and DR — large LR with raised hearth brick FP — situated on .42 acre with unobstructed views — Price $27,900. Easy terms. HUGH J. WYATT, 386-3231 or 652-2867.

UNIVERSITY
Attractive 2-yr.-old, side-by-side duplex. Lots of pluses here. Quiet street close to schools, shops and Racquet Club. Each side has 2 bathrooms and full basement which could easily be in-law suites. $44,500 — terms. FRANK OLIVER 383-6904 or MELODY VILLENEUVE 598-3518 or 386-3231.

COLWOOD
1949 Sooke Rd.
478-5561

OLD CHARMER
Million dollar view of Gorge from beamed dining room with fireplace. 2 BRs, one BR on lower level, study, oil heat. Use your imagination to make this home distinctively your own. Low down payment. $19,500. VI BERRINGER 385-3693 or 478-5561.

COMPLETELY
RENOVATED
2-BEDROOM
This home has just been redecorated and features new kitchen cupboards and countertops, a used brick fireplace and beautifully refinished floors. Located on a quiet street just off Happy Valley Road. Priced at only $19,500. For appointments to view this ideal starter or retirement home call LEO CARD 478-5561 or 478-5454.

250 HOUSES FOR SALE

3 VICTORIA OFFICES
BBBBBBBB BBBBBBBB BB BBBB BB BBBB BBBBBBBB BBBBBBBB BB BBBB BB BBBB BBBBBBBB BB BBBB BBBBBBBB BB BBBB BB BBBB BBBBBBBB BB BBBB BB BBBB BBBBBBBB
WE TRADE HOMES
BLOCK BROS. REALTORS
OPEN 9-9 AND
ALL DAY SATURDAY

COLWOOD
1949 Sooke Rd.
478-5561

UP AND DOWN DUPLEX
$22,000
It's not elaborate but the price is good for a starter. Both suites have three bedrooms and one suite is presently rented for $95 per mo. BOB PAUL 478-5561 or 478-2477.

COLWOOD SPECIAL
2-3 BDRMS, $20,900
It will be hard to surpass this charming home at this price. Features all modern conveniences. Full dining room. Drive-in garage, completely insulated for low heating cost. Consider all offers. ALBAN BOWES 478-5561 or 479-5693.

A CHARMER, $25,800
SAANICH-VICTORIA DIST.
This beautiful no-step home of 3 bdrms., 4-pce. bath, large living and dining rooms, is located in choice area. Close to schools, shops and transportation. Many extras including recreation room, cement patio, wall-to-wall carpeting. ALBAN BOWES 479-5693 or 478-5561.

"Complete Real Estate
Service Across Canada"
MOON TRUSTRUST REAL
1057 FORT 386-2111
Sidney — 656-3924

OPEN HOUSE!
FAIRFIELD—TRI PLEX
1650 EARLE STREET
SATURDAY, 1-4:30 P.M.
Exceptionally good Tudor style. Three one-bedroom suites plus bachelor suite or extra accommodation for owner in basement. Attractive owner's suite has panelled walls, open beam ceilings, old brick fireplace, etc. All suites have sundecks, full bathrooms and appliances. Large treed lot with off street parking. Located in excellent rental area close to all amenities. Price $43,900 — open to offers. In attendance
ANNA CHANDLER
386-2111 384-6939

OPEN HOUSE — DUPLEX
SATURDAY, 1:30 - 4:30 P.M.
1216 RUDLIN STREET
Beat inflation, separate entrances and meters. Upper level, 2 bedrooms, legal suite, full basement, OOM. $24,900. easy terms.
477-3957 ART PEAKER 386-2111

OPEN TO VIEW
1063 NEWPORT
FRI. AND SAT., 1:30 - 4:30
Typical Oak Bay Tudor bungalow, best area. Featuring 2 lge. bedrooms on main — 1 bedroom up. Attractive fireplace, leaded glass book cases, separate spacious dining room. Dble. carport from back lane, bsmt. developed. Must be seen — must be sold.
D. BECKNER
598-1391 386-2111

OPEN FOR YOUR INSPECTION!
(UNIVERSITY SHOPPING AREA)
$33,900
1591 GLENCRAIG PLACE
SATURDAY, 2:00 - 4:00
(See column below for further details). For prior appt. to view call
EMILY MARMO
386-2111 477-5720

"QUALITY CONSTRUCTION WILL BE ENJOYED LONG AFTER PRICE IS FORGOTTEN"
IF YOU AGREE, READ ON
When you enter the specially hand-made panelled solid mahogany door notice the feeling of ease and comfort of this one level family home. 3 bedrooms all beige shag carpeted with a 16x15.6 master bedroom including its own 4 pc. bath and 5x7 walk in closet. Yes and a den or 4th bedroom. For the children, a large 5 pc. twin sink vanity bath with 7½' plate mirror. The 27' family room for the young folks to gather away from the living room. A quiet 14' dining room for entertaining with the living room boasting a ceiling high stacked stone fireplace 9' wide. For mom's sake the utility, plus 2 pc bath and 10' storage room are close to the kitchen complete with 20' of handcrafted cupboards and auto dishwasher. You'll be happy it has an easy care yard accented by stone and green jumper for year round beauty with level grass to mow and natural trees near by. Priced in the 50's with good terms. Start now to enjoy this fine home. Just phone ROY KAISER at 386-2111 or 656-4107 to view anyfime.

SXS DUPLEX FIRST TIME OFFERED
Lovely secluded location in High Fairfield. You must see the lovely grounds and privacy for both sides. Almost 2,200 sq. ft. of living space plus full basements and drive in garages! Both sides have large living rooms with fireplace, large dining rooms. One side has 1 large bedroom up and large panelled rec room or bedroom down. View by appointments only at an asking price of $42,900 with
GEORGE FLEMING
386-2111 592-3303

EXECUTIVE HOME
UPLANDS AREA, $26,500
This truly beautiful home, built 5 yrs. ago, is designed for the utmost in gracious living. The main floor has a large entrance, foyer, through hall, family-size living room with marble fireplace, panelled den with white brick fireplace, formal dining room with opening onto a sundeck, large cabinet electric kitchen with built-in range and oven. Master bedroom with 3-pc. en suite bath, 2 large bedrooms with closets to spare, and a 5-pc. vanity bath. The full high basement is fully developed with a large panelled rec. room with bar and brick fireplace, 4 full bedrooms, 3-pc. bath, laundry room, games room, double carport and covered patio. The lot is almost 1 acre in size. For information on the many other features of this excellent property and appt. to view please call
RON MACDONALD OR
L. D. JICKLING
386-2111 477-8956 or 384-8669

UNIVERSITY SHOPPING AREA
QUALITY HOME
$33,900
Close to schools, UVic and Racquet Club, an attractive 5-yr.-old, 3-bdrm. home on a cul de sac. Large eating area in kitchen and dining room opens out onto large sundeck. Full developed basement — rec. room, one or two bedrooms and two-piece vanity washroom. Many extras. To view call
EMILY MARMOR
386-2111 477-5720

FAMILY HOME
FAIRFIELD!
Beautiful older type family home in attractive area. Large living room with fireplace, entertaining size dining room with built-in buffet. Den with fireplace, large kitchen, laundry room on main floor. Four large attractive bedrooms on second floor. All this plus a rented legal suite in basement. Pleasant corner lot close to all amenities. Asking $39,000. To view call
ANNA CHANDLER
386-2111 384-6939

VIEWS — VIEWS — VIEWS
This terrific property is located high above the city providing panoramic view of Victoria and surrounding islands. Approximately 2000 sq. ft. of elegant and luxurious living area. Four bedrooms — 3 baths. Broadloomed throughout — modern kitchen with built-in dishwasher. Easy-care garden — must be seen. Asking mid 50s. To view please call
ALAN WESTGATE
386-2111 656-3423 (Res.)

250 HOUSES FOR SALE

MAYFAIR
REALTY
3153 Douglas St. 386-2955
WOODWARD'S MAYFAIR CENTRE

OPEN HOUSES!!!
BRAND SPANKING NEW
FRI. AND SAT.
2-4 and 6-8 P.M.
All have 3 bedrooms, bath and a half, sundeck, full basements, carports, fireplaces, and shag carpeting. Just off 2800 block Sooke Rd. Why not drive out and see us, you'll be pleasantly surprised. For prior viewing please call 386-2955, ask for JIM ALLAN or FRANK BOUSFIELD.

OPEN HOUSE
507 PHELPS AVE.
SAT. 1:30-4:30 P.M.
ON SEWER—1½ YRS. OLD
Very nice family home with 3 bedrooms on main floor plus two bedrooms and bathroom with ceramic tile shower in full, high basement, plus 25x14 area for rumpus room. Carport with sundeck off dining room. All this for $27,900 with terms. Owner transferred must make an offer. Please call GEORGE WALL at 386-2955 or res. 478-5681.

OPEN HOUSE
5533 ALDERLEY
SAT. 2-5 P.M.
Just five minutes from Elk Lake. This dandy three-bedroom home is well worth your inspection. Nice living room and dining room with wall-to-wall. Full basement with family room. On a large treed lot. Priced to sell at $27,500. For prior viewing please call JOHN MOLYARD at 386-2955 or res. 656-4666.

PRICE REDUCED
Lovely 2-yr.-old 3-Br., 3-bath home in quiet area of Colwood. Full Bsmt. ready for development. Sparkling oak floors throughout. L.R., D.R., F.P., kitchen with eating area. Close to everything — $27,900. Please call LEIGHTON NOBLE, at 386-2955 or res. 658-8968.

EASY TO BUY
Appealing Langford cottage. 2 bedrooms, fireplace in L.R. Bright kitchen and utility done up in varied woods. Oil furnace in dug-out partial basement. Beautiful lot. A steal at only $16,000. Please call JOHN RUSSELL at 386-2955 or res. 592-3248.

QUIET AND COZY
2-bedroom, no-step bungalow on sewer. Completely renovated in top condition. Good size living room with fireplace and w-w carpeting. EXTRA LOT MAY BE PURCHASED. Try your down payment. Exclusive with LOU BLOOMFIELD. Please call 386-2955 or res. 478-6475.

OPEN HOUSE
FOR YOUR
INSPECTION
SAT.: 1:30 - 4:30 P.M.
2615 ARBUTUS RD.
Distinctive 3-bedroom home, featuring beamed ceilings and old brick fireplace. Family room and den adjoin very special kitchen. All rooms are larger than average; generous walk-in closets in bedrooms. $48,900. See this distinctive home with Mrs. Watson, 598-4567.

DRIVE BY
2390 ARBUTUS RD.
Family and-or in-law property. 3 bedrooms on main floor, 2 plus rec. room down. Efficient kitchen leads to wrap-around sundeck. A delightful home in a unique treed setting. $44,900. Call Mrs. Hart, 598-4567.

SOUTH OAK BAY
NEW EXCLUSIVE
LISTING
An older home completely up-to-date without loss of original charm in South Oak Bay's most sought-after area. Dark panelling and beams, fireplaces in spacious entrance hall and living room, separate large dining room opening to sunporch. 3 bedrooms plus — master en suite. Kitchen and bathrooms modern. Room for further development. Priced to sell at $34,000. Please call Mrs. Hart or Mrs. Watson, 598-4567.

Are you interested in new construction? Call us for information on seaview homes in South Oak Bay. Mrs. Watson or Mrs. Hart, 598-4567.

C. J. McLEOD
REALTY LTD.
2280 OAK BAY AVE.
598-4567

SUPER—OPEN HOUSE
4119 QUADRA STREET
(COR. AMBASSADOR)
SAT. 1:30 TO 5 P.M.

LARGE LAKEHILL HOME
SPACIOUS—MODERN
4 LGE. BEDRMS.
2 FULL BATHRMS.
BIG DBLE. GARAGE
CAN BE LEGAL DUPLEX
Truly a TREMENDOUS BUY! Large Cozy Living room with Good Wall-toWall Carpeting, a Large BRICK fireplace. Light over Valances and DRAPES INCLUDED. BIG 14x14 Dining room opens to HUGE SUNDECK — Lovely Kitchen has Built-in Range, space for Washer and Dryer, and LOTS of Cabinets. FOUR LARGE Bedrms. two with fine student desks built in. SUPER RUMPUS ROOM with BAR and Fireplace. Stove, fridge and Stainless sink, (All included). Tremendous construction. Lawn has built-in Sprinklers. Exceptional wiring. If you want to divide up and down it is LEGALLY duplex zoned. Lower floor has own entrance hall (level with Garden). Asking price $37,500. SEE IT and MAKE AN OFFER. VENDORS HAVE BOUGHT AND MUST SELL NOW!

JOHN BISHOP, 479-1667
RES.: 656-2308

J. H. Whittome and Co. Ltd.
Royal Oak Branch

BY OWNER
Choice area on Richmond — South of Oak Bay Avenue. This older character home needs wall to wall and

250 HOUSES FOR SALE

THERE IS A CASTLE IN THE NEIGHBORHOOD

Of this 10-year young residence on Joan Crescent, and bewitching oaks abound on this elegant lot. 1450 sq. ft., 3 bedrooms (master has en suite powder room), large in-line L.R. and D.R. The kitchen nook overlooks the sunny secluded rear yard, finished bedroom and bathroom downstairs. It's a rare opportunity to find a newer home in such a prestige location. You should check this one out at $38,900.
Bill Nesbitt, 383-4124
or Mike Ruddy, 656-4089
PARK PACIFIC INVESTMENTS LTD.

BEAT THIS BUY
NEW!!
3 BEDROOMS 1½ BATHROOMS
FULL BASEMENT
CHOICE SIDNEY LOCATION
$25,900
This is without a doubt the finest buy on today's market. Beautiful w-w quality shag carpeting throughout, excellent attention paid to the finishing. Truly a dream buy. Please call now absolutely no obligation or pressure but if you are in the marked for a new home — SEE THIS. Call Bill Nesbitt 383-4124 Mike Ruddy Home 383-5677 Home 656-4089
Park Pacific Invesfments Ltd.

NEW HOMES UNDER CONSTRUCTION AT 3 LOCATIONS
POLYANTHUS CRES. OFF GLANFORD
MILNER AVE. OFF TUXEDO AND OAKLAND ST. OFF MCKENZIE.
2 and 3-bedroom homes featuring wall to wall carpets, sundecks, fireplaces and wide selection of distinctive styles priced direct from the builder: $27,450 to $38,900. Act now, call KASAPI CONSTRUCTION LTD. 386-6191. Evenings, 477-8045.

IMMEDIATE POSSESSION
$23,500
OVER 1800 SQ. FT. OF QUALITY AND DESIGN. THIS FINE OLDER HOME IS SITUATED ON A HIGH LOT GIVING PLEASANT VIEWS. QUIET STREET. R. L. BERGSTROM 592-0110 OR 477-6955, MARLIN AGENCIES LTD.

POPULAR COLWOOD
(an enormously good buy!)
Most attractive 3 bdrm. family home — 3½ yrs. old — 1½ baths — F.H.C. bsmt. — rec.rm. — close to schools on beautiful Arbutus treed, fully landscaped lot, and much more to see. Asking $28,000. Call Lee Forbes, Quadra Realty Ltd., 385-1431 anytime. 382-3541 res.

SIDNEY
DIRECT FROM BUILDER
2 and 3-bedroom homes on Piercy Ave. — some with carports — $23,500-$24,700. All on sewer. From Victoria turn off Pat Bay Highway at McDonald Park Road, right on Ardwell, right on Bower Bank — one block to Piercy. Look for our signs and prices in front windows. Call me anytime — Charles Morris 384-4224 of Reeson and Pinch Homes — Builders and Developers

HIGH MARIGOLD
MUST BE SOLD
Custom built 3 bdrm. 1½ yr. old 2 bathrm. home with great potential for further development, in full high concrete basement. (fireplace in). Many, many extras that go with this beautiful property. Asking $31,750 and to view call Lee Forbes, Quadra Realty Ltd., 385-1431 anytime. Res. 382-3541.

GORGE—BURNSIDE AREA
Fully modern 5 Rm. stucco bungalow. 20 ft. liv. rm. with dining 'L'. 2 good Bdrms, lge. elec. kitch., utility for washer and dryer. Plus small study or sewing rm. On lovely lge. garden lot near bus, schools, shops etc.
FULL PRICE JUST $21,750
S. W. ANDERSON LTD.
384-9328 Res. 382-8917

"DIRECT FROM BUILDER"
$150 DOWN
Buys you a home of your choice. This includes everything from drapes to landscaping, in other words a "complete home. Call Paddy O'Rourke at 382-3021.
THE VICTORIAN
House of Serenity Ltd.
382-3021

URGENT SALE, 3 YRS. OLD
Lovely 3 BR split level home. 2 fireplaces, rec. room and 4th bedroom. Beautifully situated on ½ acre landscaped lot.
SHIRLEY MOLLBERG 386-2911
JULIE MANNESS
Res. 478-5237 Res. 478-5220
Shirley Philps Homefinders Ltd.

RARE FIND
3-bedroom home, with river frontage, on sewer. 788 Newbury Street. Cosy combination living room-dining room, with cantilever fireplace, new shag W-W, spacious kitchen with sliding glass doors onto sundeck. Ideal for hobbiest, has drive-in basement and separate garage with built-in pit. Plus many extra features, $25,500. 382-4853 or 388-5308.

NEW LISTING
$15,500
ESQUIMALT
An older 3 bedroom home with large kitchen (stove included). Living Room with new w-w shag carpeting. Exterior newly stuccoed, interior in nice condition. Call Bill Nesbitt 383-4124 Mike Ruddy Home 383-5677 Home 656-4089
Park Pacific Investments Ltd.

COLWOOD
2727 VANTILBERG CRES.
FOR SALE BY OWNER — 3 bedrooms up, 1 down. Full basement, drive-in garage, wired and plumbed for washer and dryer, large cabinet kitchen, living room, dining room, close to schools and golf course — 6 years old. Price $29,900. Phone 478-4086 after 6 p.m. weekdays, anytime at weekend.

BY OWNER
Home has definite character; appeal for the keen gardener and someone with artisitc bent. Spacious L-shape living room overlooks secluded terraced garden. Fascinating studio, hobbyists workshop and unique garden level room for year round indoor-outdoor relaxation. 2 bedroom and possibility of 3rd. Phone 592-7905.

HIDEAWAY
Compact 2-bdrm. cottage. LR with FP Lge. kit., eating area. Part bsmt, new OOM htg. Shrubs, fishpools give quiet seclusion. Priced to sell $15,500.
EMILY PHIPPS 477-5567
CITY BROKERAGE 386-3547

BY OWNER, SIMPSONS-SEARS area, 1200 sq. ft., 3 bedrooms up, separate dining room plus eating area off kitchen, new w.w. on hardwood floor. Two ground level basement entrances off carport, rumpus room. Large bedroom, 3-piece bath and 2 fireplaces both up and down. Proud to show this home. 388-4819.

THREE RENTALS TOTAL $260. 24 yrs. old, has shake roof, cove ceilings, plaster throughout, automatic oil heat. Needs paint and mower work. Excellent construction, good lot. Asking $19,900 try your terms. BEN GREIG, 388-6231 or 658-8845 Island Pacific Realty.

BY OWNER, FAIRFIELD NEAR Oak Bay, half block from sea, older type home, 4 bedrooms, living room with fireplace, beamed dining room, kitchen and pantry, full basement with new furnace. Full price $23,800, with $8,000 down. 386-9579.

HARD TO BELIEVE
5-year-old side by side duplex, 3 bedrooms, separate dining room, wall-to-wall carpet throughout. Close in, electric heat. No basement, sacrifice $32,900 for $4,400 cash down. Phone 477-8126.

NEW EXCLUSIVE LISTING
For wise buyer, 3-bedroom home, apartment zoned corner on Pandora at Camosun. Presently rented at $210. Buy and develop or hold. Good value at $21,500.
Mrs. O. Zachary, 592-2265
P. G. Jackson Ltd., 388-9102.

250 HOUSES FOR SALE

ULYSSES CONST. LTD.
OPEN HOUSE
FRI. —SAT. 2-5:30
SUN. 3-5, 6:30-8
GORDONHEAD — UNIVERSITY AREA
AN EXCUTIVE HOME
Over 1800 sq. ft. finished area. 3 bedrooms, 2 bathrooms, beamed cedar ceiling with Rockslade fireplace in living room, dining with glass sliding door opening onto large sundeck with double carport underneath. Large kitchen with Crestwood Cabinets. In basement, finished family room with Rock slade fireplace. Extra bathroom, funace room, laundry room and extra space for four more bedrooms. Choose your own colour of carpet. Price $45,000, or close offer. Trades considered. Phone 477-3402.

LOVELY JOHN DEAN PARK
LARGE TREED LOT
TOP QUALITY HOME
UNDER CONSTRUCTION
READY in approx. 60 days this fine home, approx. 1400 sq. ft. and just an easy 18 minutes into town, built by an OLD COUNTRY TRUE CRAFTSMAN will be available to a discriminating buyer—ALL BIG ROOMS—ROCK Fireplace—Large Dining room—3 BIG bedrms. (en Ste.); Finished DEN or RUMPUS ROOM. You may VIEW the plans, the LOT, add or change certain parts of the design to SUIT YOUR PERSONALITY. Pick Carpeting or Hardwood, price $38,500. Hurry for this one!
JOHN BISHOP 479-1667
RES. 656-2308

OPEN HOUSE—OWNER
Fri. and Sat. 1-9 p.m.
Uplands Border
2730 Musgrave
Choice location, close to Willows School, this quality family home is in new condition. Spacious thru halls, living room with fireplace, guest size in-line dining room, bright cabinet kitchen with eating area. Utility off. Master bedroom, den or second bedroom, and 4-piece bathroom on main floor. Closed staircase to 3 lovely bedrooms up. Downstairs, large daylight rec. room a 10'x9' hobby room or bedroom and second bathroom. Drive-in garage in high basement. Lane access for boat or trailer, secluded fenced back garden. Excellent value at $35,900. Principals only. 592-4309 anytime.

SIDNEY
DIRECT FROM BUILDER
OPEN HOUSE
SAT. and SUN. 1-4
2080 and 2081 Piercy Ave. 3-bedroom bungalow. Wall-to-wall carpet. Carport. $24,350. 3-bedroom split level, $24,700. Other 2 and 3 bedroom homes under construction. All on sewer. Close to schools. From Victoria turn off Pat Bay Highway at McDonald Park Road — right on Ardwell — right at Bowerbank — one block to Piercy. Call me anytime — Charles Morris, 384-4224 of Reeson and Pinch Homes — Builders and Developers.

OPEN HOUSE
3405 CEDAR HILL RD.
SAT., 2:00-4:30
A low down payment will put you into this spacious, two-bedroom, full basement home. Fully developed basement, very large lot. Priced at $27,900. To preview, call Dave Taylor or Bill Sidhu at City Trust, 383-4141.

OPEN HOUSE
SAT. AND SUN., 1:30 - 4:30
MON. - FRI., 1 - 4, 7 - 9
305 DANIEL PLACE
New 1280 sq. ft. home, off Metchosin Road, 2 blocks past Lagoon Road.
D. BETTS LTD. 478-3726

BY OWNER $22,500
Completely renovated $2,000 down. Can be up to 4 bedrooms, owner part plus one bedroom self-contained suite which can rent for $75. Easily financed with $18,000 mortgage to qualified buyer. Low Esquimalt taxes. 592-6904.

SHELBOURNE BY CEDAR HILL
Immediate possession. 2-bedroom home, fireplace plus attached garage. 1595 Kisber St. Lot 65x100. Possible future apartment or commercial. Full price $22,500 or close offer. Owner, 385-1781 or leave number at 383-5637.

BEAUTIFUL VIEW, PLEASANT neighbors plus a lovely 1400 sq. ft. house on 1½ lots in cul de sac. Asking $28,900. Will consider newer car or recreational vehicle in down payment. Owner, 386-9693.

PRIVATE SALE
Best offer before Saturday takes clean, two-bedroom character home on beautiful lot with privacy. Asking $23,900. Phone 658-8183.

BY OWNER, QUALITY FAMILY home, all basic services renewed. 2 blocks from marina, golf course, shops, transportation. $42,500. 598-1610. 2503 Orchard Ave.

4-BEDROOM, LARGE LIVING room, fireplace, kitchen, 4-piece bath, full basement with garage, landscaped, garden and fruit trees. Can be seen 6-8 p.m., 598-5635.

LARGE HOUSE OR REVENUE property. Double plumbing. Large lot. Excellent city location. Room for parking. $23,900. McCandless Realty 383-6111, Eves. 592-1981.

FIVE-BEDROOM, 3-YEAR-OLD home, in excellent area for children. 477-6197.

OPEN HOUSE, 4 BEDROOMS, full basement. Rec. room and game room. 4122 Delmar.

253 COUNTRY HOMES AND PROPERTIES

1—SHAWNIGAN LAKE FRONT
Comfortable four-bedroom year round home on an excellent west-facing location with 150' of prime lake frontage. House and detached cabin to be sold fully furnished. Property is in three lots and totals approximately ¾-acre. Good furnace. Contemporary plumbing. Price $37,500.
2—SEAVIEW — SECLUSION — SERENITY
Comfortable four-bedroom house — ample grounds — stable — orchards. Overlooks Saanich Inlet in beautiful and unspoiled North Saanich.
3—MAGNIFICENT VIEW
Perhaps the most exciting sea, island and mountain view in the Saanich Peninsula. Situated on just under 3 acres of treed seclusion, a beautifully designed and constructed family home just off Lands End Road. $68,000.
For full particulars on the above properties contact:
384-8126 J. P. BELL 656-4293
384-8126 G. PERODEAU 656-4525
Pemberton, Holmes Ltd.

SOOKE REALTY LTD.
MRS. GOLDIE
642-5426
Very comfortable cottage with 2 bedrooms on lovely secluded lot, $19,000.
4 Bedrooms with large living room with hatilator fireplace, part basement, double carport, close in, beautifully maintained, $26,500.
3-4 Bedrooms, large living room, kitchen and dining room, needs some finishing, plus 40 acres, $51,000.

CENTRAL SAANICH
This long-low rancher on a large lot is situated on a quiet country road. From the window of the large living room you get a glimpse of the sea and Gulf Islands. This well laid out 7-year-old home contains a cabinet kitchen, large living room with fireplace, dining room, 3 bedrooms, double plumbing, workshop and finished rec room in basement. Oil hot water heat. W-W carpet. Possible V.L.A. $36,850.00.
Call: Tony Buckle, Brentwood Properties Ltd. 656-3157 or 652-1141.

WANT LOTS OF ROOM
to breathe and yet not be isolated in back country? Here's your chance! 9.75 well treed acres offer privacy and seclusion now and in the future. An attractive "A" frame with shake roof requires finishing on inside. Most of the hard work has been done. This is an excellent opportunity to acquire nearly 10 acres of beautiful park-like property. Metchosin district, $38,000.
383-4141 Will Sheppard 592-0878

PEARSON REALTY LTD.
PARKSVILLE, B.C.
Box 399. 248-6127
PORT RENFREW, 3-BEDROOM house in village, full price, $7,900. 642-5417.

253 COUNTRY HOMES AND PROPERTIES

5.3 ACRES
COTTAGE AND BARN
1 mile from Sooke centre and you can have seclusion and quiet. Land is 75% cleared with many trees still standing. 1 bedroom cottage is clean and solid. There is a small barn, workshop, tractor shed etc. Only $22,500 with half cash down. 3 8.5-7721 CLIFF SALMOND 477-3626.
GARDNER REALTYL TD,
899 Fort St.

Saanich Peninsula
Sidney
GORDON HULME LTD.
2444 Beacon Ave.
656-1154

CORDOVA BAY
Older four bedrooms, automatic oil furnace, no basement, barn and extra storage, lots of fruit trees, two acres, suitable for one or two horses. Close to all conveniences. Asking $35,900, with terms. IRENE DALZIEL 388-6231 or 384-8692 Island Pacific Realty.

1 ACRE LOVELY LAKE VIEW property with beach access right in the village of Shawnigan Lake. Could be subdiv. into 3 lots. $10,000 with exc. terms.
EDITH GUTEMAR, 479-1667 or 479-5627
J. H. Whittome & Co. Ltd.

DEEP COVE AREA
Drive out this weekend and view this almost new delightfully spacious 2-bedroom home nestled on 2 acres of natural forest. 11359 West Saanich Rd., or call 656-4067.

BY OWNER. QUIET STREET off Tanner. Large secluded lot with cedars. 4 bedrooms, 1½ bathrooms, Finished rec. room. Many extras. $32,500. 652-2868.

WATERFRONT SECLUDED
2-bedroom bungalow. Heatilator fireplace, knotty pine kitchen cupboards, patio, sundeck, large lot. $25,000. 382-5249.

NEW HOME BY BUILDER IN Sidney area, on large lot with beautiful mountain view. 3 bedrooms, wall-to-wall shag carpet. $27,500. To view call 656-3543.

CAPITAL REGION AGENCIES
2481 Beacon Ave., Sidney, B.C.
Confidence, Reliability, Action 1
—656-3951—

SIDNEY REALTY LTD.
656-3928
Real Estate — Insurance
Serving the Saanich Peninsula
DEEP COVE, 3-ACRE TREED SEclusion. 3-bedroom house. $39,500. Principals only. 656-3289.

256 WATERFRONT PROPERTIES

QUEENSWOOD SANCTUARY
NEW EXCLUSIVE
$79,500
A waterfront home in Victoria's desirable prestige location. Designed for family comfort. The tudor home features a spacious living room with panoramic sea views from every window, guest-sized dining room, functional kitchen, four bedrooms and two 4-piece bathrooms. This is an older home in a beautiful country garden setting with some property left in its natural state for easy maintenance — 250 feet of waterfront with a private cove to moor your boat. This rare property of exceptional value will not last. To view please call:
BETTY SHEA
592-9213

CADBORO BAY WATERFRONT
Very modern, extremely functional home with frontage on the most beautiful sandy beach in Victoria. With four bedrms, three bathrooms, den and study, this beautiful home would be ideal for the executive and his family. The L.R., D.R. and kitchen have been designed for gracious entertaining. Top quality wool carpeting is found throughout the home. The indoor swimming pool, 38.5x18, requires very little maintenance and is enclosed by glass doors opening to the den and front lawn. Sauna is adjoining. Finishing touches are private tennis court, greenhouse, two-car garage. For further information and appointments to view, call BARRY BOWES or DAVID BILLINGHAM, 386-3231. Block Bros. Realty.

SEAFRONT HOME
Two bedrooms, 13x19 living room, kitchen and nook, ¾ basement, and a lovely view over the sea, concrete retaining wall. Also a delightful 1-bedroom cottage on back of the property rented at $100 per month. Front is also rented at $200 per month to people who treat it as their own. Both homes on sewer. Ideal for someone buying for the future as it carries itself or even living in it as the cottage helps buy it. Realistically priced at $39,500 with terms.
CALL SIDNEY OFFICE 656-3924
or after hours
STAN MITCHELL 386-2111
JACK NAISMITH 388-7496
MONTREAL TRUST

COWICHAN LAKEFRONT HOME
Located at sheltered Gordon Bay on Cowichan Lake. Fine gravel beach, safe swimming or water skiing in crystal clear water. Large boat wharf. Deluxe home carpeted throughout, 3 bedrooms plus den. Double garage and storage. Full price $34,500. Call FRED CHOWN 746-5171 OR RES. 746-6848.
H. W. DICKIE LIMITED
DUNCAN, B.C., 746-5171
"We Sell the Island"

BY OWNER, SOOKE, B.C. 210' spectacular waterfront. 3 bedrooms, 2 baths, 10x20 retreat, shag, carport and tool shed. Completely treed with two absolutely private beaches. Asking $49,900. Phone 642-5160, if no answer 388-5642.

SEAFRONT WITH ANCHORAGE
Beautiful Hudson Island off Telegraph Harbour on Thetis Island, now available — three 1½-acre lots. Each has over 360' of shoreline. Nicely treed, private, park reserve, use of boat harbour and airstrip for residents. A bargain so don't delay as only three lots left. Phone now to G. Hall Mackenzie. Office 746-5171, Residence 746-4260.
H. W. DICKIE LIMITED
Duncan B.C. 746-5171
"We sell the Island"

WATERFRONT
1.74 ACRES
Located on the west side of Saanich Peninsula, Cole Bay, just south of Ardmore. Desirable building site, heavily treed, secluded, good water supply, creek on property. Swimming, boating and fishing at the door. Asking price $39,900. Call Harold Ware of Gardner Realty Ltd. 385-7721 or Residence 598-4358.

LAKEFRONT DUPLEX
PLUS RENTED CABIN
Covered boathouse. Swimming wharf. $500 per month income. 2 year old up and down duplex. Fire places, w-w carpet, intercom, many extra refinements. Excellent lakeviews. $45,500 — $15,000 down. LEW MOILLIET 382-7276 or res: 477-9251
Town and Country Realty Ltd.

2800 FT. CHOICE WATERFRONT. 160 acres just 60 miles from Victoria on main road. 2 million feet of timber. Good buy $175,000. For details phone or write Al Ackerman personally at 112-754-4401.
Block Bros. Realty Ltd.
83 Victoria Crescent,
Nanaimo, B.C.

LAKE COWICHAN, WAterfront property and cabin, secluded beach, safe swimming and boating, 150' lakefront, 4 miles from Youbou, asking price, $20,000. 477-5768.

DOLPHIN BEACH ESTATES
MAGNIFICENT WATEREFRONT AND VIEW LOTS
DOLPHIN AGENCIES LTD.
P.O. BOX 398, PARKSVILLE
PHONE 248-6156

DENMAN ISLAND WATERFRONT and seaview lots on water main. $3300 and up. Seaview Estates Ltd., 813 Fort, 385-2254, 382-7522.

258 CONDOMINIUMS AND TOWNHOUSES

PRESTIGE LOCATION, 660 BATtery, 1 block to Beacon Hill Park and sea view. One 1-bedroom de luxe suite left. Quality appointments and choice of posh carpets. Open daily 1-5 including Sundays. 384-3021.

KNIT & CHAT

By MAY E. MacLEAN

Crochet golden slippers for the hostess are all the rage for "at home" wear. They are simple and quick to do. Made from a metallic thread they only take two balls and the soles are also of crochet.

Directions are given for small, medium and large. These slippers would make lovely gifts.

To order leaflet No. 6856, send 50 cents in coin or money order (no stamps or personal cheques please). Your order must be accompanied with an 8 cent-stamped self addressed return envelope, long one if possible. Send to: Knit and Chat, c-o Victoria Times, 468 Montford Drive, Dollard des Ormeaux, Que.

Please be sure to state pattern number when ordering.

258 CONDOMINIUMS AND TOWNHOUSES

WHYTE & GOWER
OAK BAY PROPERTIES LTD.
2227 OAK BAY AVE.
TEL. 592-2407

VICTORIA
LARGEST SELECTION
CONDOMINIUM SUITES
TO VIEW—OPEN HOUSE
MON.-THURS.—SAT., 2-4
1. 360 DALLAS RD.
Deluxe seaview suites, one bedroom from $18,500. $27,000 for 2 bedrooms. 1 only two bedroom, front suite, top floor, $37,800. One only 3 bedroom, $43,500.
2. WILLOW COURT
190 GORGE RD. WEST
Luxury in every suite plus swirl pool, fine views of Gorge Park. 1 and 2 bedroom suites priced from $21,000.
3. MARQUEE COURT
2095 OAK BAY AVE.
Oak Bay Retirement, close to Senior citizens centre, village shopping and bus at door. 1-bedroom suite up to $19,000.
TO VIEW—BY APT. ONLY CALL 592-2407 ANYTIME
1. FAIRLYN MANOR
415 LINDEN AVE.
One only — Large 2-bedroom suite. 1½ baths. Price $23,900.
2. UPLANDS GATES
2535 CADBORO BAY RD.
One only, large 2-bedroom suite, 1½ baths. Price $25,900.
3. OAK BAY TOWERS
1400 NEWPORT
One only large 1-bedroom suite. Garden view. Price $21,200.

TOWNHOUSES
OPEN
7-9 P.M. MON.-FRI.
SAT. 1-5 P.M.
GORDON HEIGHTS
At Feltham and Shelbourne St. 2 or 3 bedrooms priced from $22,900.
WICKLOW COURT
On Wicklow St., between Cook and Tolmie. 2 or 3 bedrooms priced from $22,300.
A choice of 2 delightful locations offering excellent value in the medium price range.
AS LOW AS $1,150 DOWN
TRADE YOUR PRESENT HOME
CITY TRUST, 383-4141

FOR ONLY $12,900
You can enjoy the comfort and convenience of this vacant one-bedroom suite offering lovely sea and mountain views from BR., L.R. and sundeck. Price includes w-w, drapes, fridge, stove, locker and parking. Drive by 118 Croft and check these features for yourself.
1. Quiet location
2. Close to bus and shops
3. Short walk from the ocean
Don't miss this buy. Call MRS. JANE LILLEY now to view, 385-8771 (anytime).
Brown Bros. Agencies

MARKET COURT
TOWNHOUSES
MARKET STREET
OFF QUADRA
PRICED FROM $18,400
OPEN
TUESDAY TO FRIDAY 7-9 P.M.
SAT.-SUN. 2-5 P.M.
Attractive 2 and 3-bedroom homes in a pleasantly landscaped setting close to Parks, Schools, low down payment. Trades considered. KRIEGER, STRICKER AND CO. LTD. MR. FEKA — 383-1542.

FAIRCLIFF
1433 FAIRCLIFF LANE
"VICTORIA'S ONLY GARDEN CONDOMINIUMS."
NHA. FINANCING AVAILABLE
DAWSON DEV. LTD.
385-3685

$14,900
1-bedroom suite, including wood fireplace, fridge and stove, washer and dryer, drapes, wall-wall carpet. 8" sundeck. Mrs. Neely, 385-0958, Mr. Beaumont, 382-9491.

SPACIOUS DELUXE 2-BEDroom, 1½ bathroom suite. Located in beautiful setting with panoramic sea and mountain view from every room. Owner, 383-2689.

OAK BAY — SEA VIEW
Charming 2-bedroom condominium. Beautiful building, garden setting. 598-2682.

265 HOUSES WANTED TO BUY

NON-EXISTENT CLIENTS?
DON'T BELIEVE IT!
NON-EXISTENT PROPERTIES?
BETTER BELIEVE IT!
Unless you have what these people want, and are willing to sell!
1. RUSTIC but MODERN home with 1 or 2 secluded acres, $35,000.
2. COTTAGE for pensioner, horse, and chickens. Small acreage, on well, low taxes, $20,000.
3. 2-BEDRM. BUNGALOW, Sidney or outskirts of Victoria, for retired gentleman arriving September. Cash to $20,000.
Please call Mrs. Catherine Atkins, Res. 479-5427 or 479-1667.
J. H. Whittome and Co. Ltd.

FOUR BEDROOMS
Preferred in top grade district — can be split level — must have large lot and some seclusion with occupancy desired soon — call now
MR. HAMILTON
WALL AND REDEKOP REALTY LTD.
1820 BLANSHARD ST.
386-8321

CASH NOW!!! CLIENT WILL LOOK AT JUST ABOUT ANYTHING PROVIDING IT'S PRICED UNDER $22,000. CONDITION NOT IMPORTANT.
PLEASE CALL AND ASK FOR: DOUG BAVINGTON
at D. F. HANLEY AGENCIES LTD. 385-7761 or 598-3929 RES.

265 HOUSES WANTED TO BUY

2 BEDROOMS
(B.C. TEL EMPLOYEE)
Client would like to see home not presently on market and in Lake Hill-Quadra Area. Basement preferred but not essential. If thinking of selling, please call
Mr. Belcher 384-9335, res. 382-2848

A. BERNARD and CO. LTD.
655 FORT ST. 384-9335

URGENTLY REQUIRED
2 MARIGOLD HOMES
My clients are anxious to buy, and wish to move in by Sept. 15. If you have a 2 bedroom or 3 bedroom home (with basement) on nice lot, close to St. Joseph's Church, I have all cash available. For immediate showing call L. MARSHALL, Charman Pacific Realty 385-9765 anytime.

I AM A MEMBER OF THE CAnadian Armed Forces and will soon be retiring. I wish to buy a home with two large bedrooms, living room with a fireplace, dining room and full basement. I prefer the Glanford, Marigold or Gorge area. If you have such a home, please call my realtor, MR. CARNEGIE at D. F. HANLEY AGENCIES LTD. 385-7761 or at his home. 478-6476.

WANTED
2 or 3-bedroom older home on large lot — up to $20,000 for serious client — preferably in the Fairfield area. CONNIE REYNOLDS 477-8914 or FLORENCE MAUGER 598-5062.
WHYTE and GOWER
OAK BAY PROPERTIES LTD.
2227 Oak Bay Avenue

WANTED — MINI FARM
Small agreace (2 acres) and older 3-bdrm. home with pasture for 2 horses. Close to schools and commute to Victoria. $10,000 d.p. and A-S over 15 yrs. at approx. $285 per month. Urgent.
EMILY MARMO
386-2111 477-5720
MONTREAL TRUST

WANTED
2-Bedroom, basement bungalow. Victoria or Oak Bay — to $27,000 cash. Please call ALF PORCHER, 386-2955 or res. 384-5823. Mayfair Realty.

ATTENTION HOMEOWNERS
Wanted: 2 or 3-bedroom home, Oak Bay or Gordon Head. $25,000-$30,000. Cash or cash to mortgage. 384-9979 evenings.

WE WILL BUY YOUR HOUSE for cash, if it is suitable for rental purposes. Please contact Sales Supervisor, Shirley Philps' Homefinders Ltd., 386-2911.

AM LOOKING FOR THAT LITtle old house by the sea — facing Haro or Juan de Fuca. Write to D. Wiffen, Surf Motor-Hotel, Dallas Road.

A GOOD DUPLEX
For a client arriving August 7th. Any good area. Price to $45,000 with all cash to you. Please call Don Robertson, Charman Pacific Realty, 385-9765.

CASH CLIENTS
will pay all cash or cash to mortgage for your 2 or 3 bedrm home with basement if possible. Call Victor Wong 385-2458 or 479-6569, Byron Price and Assoc. Ltd.

CASH NOW FOR YOUR HOUSE with possession now or at a later date to suit you. Immediate decision. Call HOWARD TOMLIN, 477-1327 or 385-9741. J. A. HENDERSON REALTY LTD.

CASH BUYER WANTING 2 AND 3 bedroom homes in Esquimalt or View Royal. Call Ted Chartres 479-1667, res. 385-5508.
J. H. Whittome and Co. Ltd.

WANTED
Up to 5 acres with 2 or 3 bedroom older home any condition. Up to $25,000 cash. Urgent. Quickly call IRENE DALZIEL 388-6231 or 384-8692 Island Pacific Realty Ltd.

FAIRFIELD OR OAK BAY
3-bedroom home, with charm and close to amenities. Priced in top 20's. Victoria Press, Box 464.

3-4 BEDROOM HOME, $1000 down, reasonable monthly payment. 386-8520.

SELL
IT
FAST
WITH A
CLASSIFIED AD
DIAL 386-2121 NOW
8 a.m. - 8 p.m.

271 LOTS FOR SALE

NEED A BIG LOT
Then this may be what you are looking for, one of the largest lots. (1⅓ acres) in Glynwood Park Country Estates, a private subdivision in the Ardmore Area. Panoramic view of Saanich inlet. Price $18,000.
PETER SANDHAM
386-2111 477-3732
MONTREAL TRUST

SEAVIEW LOT
Your chance to build your dream home. 90'x150' corner lot, overlooking Witty's Lagoon in Metchosin. View cannot be obstructed. Beach access only ½ block away.
PRICE $8,200
GERRY PORTER, 386-7521
BOORMAN INVESTMENT CO. LTD.
1111 Government St.

SHAWNIGAN LAKEVIEW LOTS with trees 10,000 sq. ft. fully serviced, paved roads, good selection is first time offered. 3 blocks from lake, 2 blocks from village, no pollution, no industries, quiet, low taxes, $5,000 per lot. Phone Shawnigan Enterprises 743-2911. Or write Box 140, Shawnigan Lake, B.C.

10 MILE POINT
Desirable building lot with a view close to beach in area of attractive homes. Not many of these prime properties left. Price $15,000. Call TED SMYTH, 477-5617, CANADA PERMANENT TRUST, 386-1361.

DUPLEX LOT, APPLY 990 Clatworthy Avenue.

271 LOTS FOR SALE

$11,200
TWO BUILDING LOTS, GORDON HEAD, SAN JUAN AVE. FULLY SERVICED 70'x120'. CALL:
STEVE MOONEY
477-4197
OR
SUE WARKE
382-2302
MARLIN AGENCIES LTD.
477-6955

A—METCHOSIN
2—2½ acre lots, well timbered $4,300 to $8,300. Reduction for CASH. Down payments as low as $1,000.
B—VIEW ROYAL
Building lot, Marler Drive off Highland Road, 4 miles out on Trans-Canada. $5,750. Water and hudro.
DESMOND HOLMES
384-8126 478-1227
Pemberton, Holmes Ltd.

SHAWNIGAN LAKE
$1500 down
Terrific view property over ½ acre. Close to lake. Treed property secluded. Asking $7,200. Call TED SMYTH, 477-5617, CANADA PERMANENT TRUST, 386-1361.

LARGE SEAVIEW LOTS
In Ardmore area of North Saanich. Some trees — excellent soil. From $9,000.
G. PERODEAU — 656-4525
J. P. BELL — 656-4293
PEMBERTON, HOLMES LTD.

2 LOTS—$3,000 EACH
On Hastings, 60x100 each, level and clear, 1 block from city bus. Lots do not perc but would make excellent investment for the future. JEFF CHALK, 477-8274 or 386-3231. Block Bros. Realty.

ABOYNE AVE., JUST OFF ARDmore 1 block from water. 1 acre, treed property with 115' deep capped well. Realistically priced at $8500. Call SID HASLAM 592-0900 or 386-1361. CANADA PERMANENT TRUST

DOUBLE LOT. 1.4 ACRES: NICEly treed and reasonably flat, Ardmore area. Asking $16,000. IRENE DALZIEL 388-6231 or 384-8692 Island Pacific Realty Ltd.

BEAUTIFUL TREED, FULLY serviced lot, prime position, Arbutus Rd. reduced for quick sale. 477-8273.

INVEST IN SEAVIEW AND treed lots in Ardmore. All over ¾ of an acre, from $8,500. By owner, 656-4856.

SEAVIEW LOT, CORDOVA BAY. 142'x226, beautifully treed. $16,500. 658-5522.

THREE LOTS ON SEWER, NEAR Town and Country, for only $17,800. 479-6171.

273 PROPERTY FOR SALE

KER and STEPHENSON LIMITED
680 Broughton Street
Across from Eaton's carpark
385-3411, DAY or NIGHT

APARTMENT SITE
JAMES BAY
NEAR BEACON HILL PARK AND WATERFRONT.
CORNER PROPERTY
135'x167' 22,648 sq. ft.
385-3411 E. J. FATT 383-6536

BEAR HILL ROAD, 9.6 ACRE BEAUTY
If you are looking for a piece of holding property or secluded building site this could be for you. Featuring 9.6 acres of nicely treed and sloping land butting on Bear Hill Park and almost 1200 ft. of frontage on Bear Hill Rd. Full asking price $33,000.
C. M. (BUD) FORBES
386-2111 652-2950
MONTREAL TRUST

APARTMENT DEVELOPERS ATTENTION!
WE HAVE TWO VALUABLE PIECES OF PROPERTY WITH LAND USE CONTRACTS UNDER DEVELOPMENT, FOR SALE. THIS LAND IS IN A CHOICE LOCATION ON THE WATERFRONT. SEE IT NOW. 383-5471.

LAND
Near Prospect Lake, lovely 5 acres secluded property. Asking $19,900. Offers invited. Trades considered. Peter Veer. 384-8001, Royal Trust Co., 201-3400 Douglas Street.

TOWNHOUSES SITE?
4 identical lots having 4 houses of varying quality. Total footage 208x208. Full price $95,550. Please call JOHN RUSSELL at 386-2955 or res. 592-3248. Mayfair Realty.

MILL BAY
WATERFRONT, ACREAGE LOTS, FARMS
Call "land specialists," 743-5525
Malahat Realty Ltd.
Mill Bay, B.C.

GOOD INVESTMENT! TWOstorey, fully leased commercial building in downtown Port Hardy. Price $55,000. Terms. Contact owner at P.O. Box 221 or 949-7757.

METCHOSIN DISTRICT
2-acre lots — $6,500 and up
REX HUGHES AGENCIES LIMITED
478-1729

METCHOSIN — 2 WOODED acres, private stream and secluded building site. All services — $12,500. 478-3125 after 6.

GOOD APARTMENT SITE, IN Esquimalt, houses rented, consider trade. Asking price $48,000. Phone 477-9113.

274 PROPERTY WANTED

VICKERY AND SONS LTD.
LOTS OR ACREAGE IN ANY AREA
592-6149 592-6622

CASH NOW
For subdivision or development property. ALF PORCHER, 386-2955 or 384-5823, Mayfair Realty.

SERIOUS CLIENT
Reuires 2-3 BR home area Heron St.-Lincoln R. up to $35,000. Buzz Mainprize 477-1841 or 658-8268.

APARTMENT-MOTEL, COMMERcial sites and sub-divideable land required. Contact Mardon Construction, 592-0995.

280 ACREAGE FOR SALE AND WANTED

7 ACRES-$45,000
of gently sloping land with fresh water springs and some marketable timber. Located in the 5-acre minimum subdivision area bordering Central Saanich. Many expensive homes in the vicinity. For appt. to view call
HEATHER GAMMON
478-2607 or 386-7737
TUFFREY and MILLS LTD.

10 ACRES
Magnificent views over Sooke Harbour and Olympics. Rich bottom land waiting to be cleared. This could be your chance to get with your organic farm. $17,500. Other 10 acre pieces $19,000 to $25,500. Commute to Victoria. Excellent terms.
DESMOND HOLMES
384-8126 478-1227
PEMBERTON, HOLMES LTD.

100 ACRES
YELLOW POINT
1320X3300
800 ft. of road frontage. 1½ miles past Yellow Point Lodge. Wild, flat land. Some roads through the property. Potential seaview. $108,500 — $35,000 down. LEW MOILLIET, Town and Country Realty Ltd., Res: 477-9251 or 382-7276.

QUICKLY
Check this valuable property (2½ acres plus sparkling 2-BR home) situated within 5 mi. radius of city central Home VLA approved, orchard, pasture, gorgeous high, view spot for future building. MELODY VILLENEUVE 598-3518 or TONI CANNON 598-4631. Block Bros. Realty.

8 ACRES
MILLS X RD.
Level fertile land. Only $33,000 — ½ cash. Phone ROSS at Royal. Ross Corby, Royal Trust Co., 384-8001, 201-3400 Douglas St.

ACREAGE FOR SALE?
Large or small, with or without home building lots, etc. Call GEORGE CHAN, the specialist in Land. 386-2955. Mayfair Realty

285 U

b.c. briefs

Extra Funds Provided To Combat Mosquitoes

VANCOUVER (CP) — The provincial government has provided an extra $3,000 to combat mosquitoes in the upper Fraser Valley.

Stewart Craig, manager of the Fraser Valley Mosquito Control Board, said the funds are needed because of the larger breeding areas left by spring floods on the Fraser River and in sloughs and streams.

But he believed a similar request to the federal government will be turned down on the grounds that the senior government has no responsibility for Mosquito control on Indian lands.

Craig said there were fewer complaints this year, despite a more serious problem, because of effective control earlier in the summer.

★ ★ ★

Region Backs Request

KELOWNA (CP) — Provincial government aid to independent schools was requested by the board of the Regional District of Central Okanagan.

After a presentation by Dr. Gerald Stewart, outgoing chairman of the Catholic Public School Board, the regional board agreed to support a request for the government to aid schools meeting requirements of the provincial education department. There was no reference to capital costs.

★ ★ ★

Escapers Guilty

VANCOUVER (CP) — Two escapers from a Quebec prison pleaded guilty in provincial court Thursday to the armed holdup of a city bank in June.

James Ashton and Conrad Gratton were arrested at Vancouver International Airport June 27, the same day two men held up a downtown branch of the Toronto Dominion Bank and escaped with $2,859.

★ ★ ★

Biggest Send-Off

KELOWNA (CP) — Thousands of people lined a mile-long parade route to give the 66th annual International Regatta the biggest send-off in its history. Officials estimated more than 40,000 persons saw the 90-float parade with its 14 bands. The days events included a 100-mile water ski marathon on Okanagan Lake and the crowning of Lindsay Ritchie as Lady of The Lake. The regatta continues through Sunday.

★ ★ ★

Suit Filed

VANCOUVER (CP) — Omenica Building Supplies Ltd. of Terrace filed writ in B.C. Supreme Court seeking damages from the Terrace local of the United Brotherhood of Carpenters and Joiners. The company, which also is seeking an interlocutory injunction restraining the union from declaring its goods "hot," charges conspiracy and intimidation.

★ ★ ★

Bodies Recovered

MICA CREEK (CP) — The bodies of two Toronto men were recovered Thursday from Clemeceau Icefields where they were killed on a climbing expedition.

Police said the two, whose names were not released, were traversing along a narrow ledge when overhanging ice above them gave way and knocked them over the ledge.

★ ★ ★

Women Sentenced

VANCOUVER (CP) — Three women members of the Sons of Freedom Doukhobor sect were given two-year suspended sentences Thursday and ordered to stay at least three miles from the home of orthodox Doukhobor leader John Verigin and the Orthodox Community Hall in Grand Forks.

Ann Fominoff, Verna Repin and Sonia Jevatkoff appeared in provincial court in suburban Burnaby to face charges of watching and besetting a dwelling with intent to harass.

★ ★ ★

Cache Uncovered

SURREY (CP) — Discovery of a cache of methodone worth up to $60,000 behind a drive-in theatre in this municipality led Thursday to the arrest of two men on charges of possession for the purpose of trafficking. Brian Gordon McNeil of Vancouver and William B. Smith of Surrey will appear in court Monday.

★ ★ ★

Top B.C. Student

COQUITLAM (CP) — Linda Svendsen, 18, a graduate of Coquitlam's Centennial Secondary, was awarded the Governor-General's bronze medal for academic excellence Thursday. Miss Svendsen received an average of 98.5 per cent for her papers in English literature and history.

★ ★ ★

Policeman Charged

VANCOUVER (CP) — Const. Dale Featherstone, 29, of the RCMP drug squad was charged Thursday with failing to remain at the scene of an accident as the result of a two-car collision in the city June 25. No one was injured in the accident.

★ ★ ★

Reunion

VANCOUVER (CP) — More than 150 crew members of the HMCS Uganda, a Second World War cruiser were to attend a three-day reunion that started here today. It is the second reunion in two years for the men who served aboard the 9,500-ton cruiser acquired from Britain in 1943.

MAN SURVIVES LIGHTNING BOLT

SAN ANTONIO, Tex. (UPI) — Gem Poe lay on the ground paralysed from his neck down. He could hear. He could think. He could talk and yell. But he couldn't move.

"I thought I was on fire — I felt I was burning all over," Poe said Thursday.

Poe is one of few people struck by lightning who lived to tell about it.

Poe, 31, said the sun was shining when he and his wife Mary Louise went to visit two acres of land in Whispering Hills they had bought the day before. He said they could see lightning far away in the hills.

"We cut the grass under this big oak tree, had a picnic lunch and then I decided to cut a few limbs off the tree," he said.

Poe said he had his arm raised cutting a limb when the bolt of lightning hit, coursed through his body and knocked his wife to the ground 25 feet away.

Mrs. Poe said she ran to her husband's prostrate body, unlaced his jump boots and pulled them off because he said they were on fire. She said she tried to remove his trousers but the zipper was welded.

The woman, near hysteria, could not move the six-foot, 215-pound Poe, but at the same time did not want to leave him in a heavy downpour that followed the lightning bolt.

So the couple stayed there for two hours until Poe was able to crawl with her help to their pickup truck.

Mrs. Poe rushed her husband to Methodist hospital but by the time they arrived Poe said he was able to step from the truck to a waiting wheelchair.

"They had a hard time believing that I had been struck by lightning," Poe said. "The only evidence was that my body hair had singed and I had red streaks running down my arms and torso."

Look After Own: Police President

Canadian police departments should be "looking after their own" instead of hiring outsiders to be chiefs, the head of the B.C. policemen's federation urged today.

President Frazer MacDonald, of the B.C. Federation of Peace Officers and a member of the Esquimalt force, was commenting on the appointment by Calgary police commission of an American citizen to be chief of police. (See Page 11).

"There is just no excuse for hiring an outsider," he said, citing Saanich municipality as an example to the whole country for its action in naming chief and deputy from its own force.

"Saanich should be cited as an aggressive department. They reached down in the ranks and found a suitable man and trained him to be chief. They did the same thing with the deputy and they are still young men. I would like to see this recognized by the whole country," MacDonald said.

He called the Calgary action — which has raised controversy elsewhere — a dastardly blow" for Canadians.

"Every fellow who comes on the police department in Canada should have the aim of becoming chief of his department.

"A lot of us don't make it, but at least we've had the opportunity," MacDonald said. Even the custom of hiring ex-RCMP officers as police chiefs should be examined, he said.

"I'm for city and municipal policemen. We're as good as the rest of them," he said.

"I'm Canadian and I'm proud of it. We should be looking after our own.

"This is the way I feel and I have the backing of my executive," said MacDonald, whose federation represents 1,200 local police officers in the province.

In an open letter to the Calgary commission, MacDonald said: "Surely there must be someone within the ranks of Calgary's own force capable of taking over. It is your duty to see that someone is prepared for this position."

Calgary's chief Duke Kent has retired and Charles Gain, Oakland, Calif., police chief, was appointed to replace him Sept. 4.

MacDonald said he did not think a similar appointment could occur in B.C. because all applicants to his knowledge must be Canadian or British subjects.

"That was the requirement when I applied for my job here," he said. "But I've known people here who've applied for jobs in the U.S. and they have been refused because they were not American citizens."

DID YOU KNOW

A funeral service is a tribute to the departed . . . an honour . . . a symbol of affection and respect . . . a reflection of our belief in eternal life. We are dedicated to the fact that funeral services should be conducted with dignity and reverence.

The finest costs less at

Thomson & Irving

FUNERAL CHAPEL

1625 QUADRA 384-2612

Ample Parking

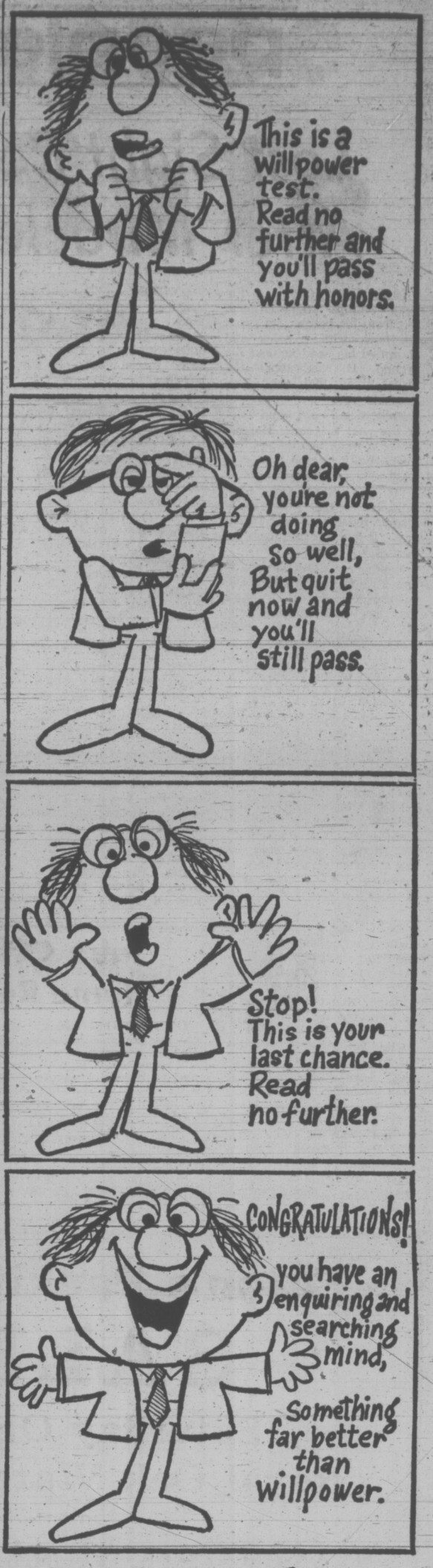

VACATING NOTICE

MODEL UPHOLSTERY of 1296 Adanac Ave., Vancouver, B.C., must vacate . . . and have appointed

CONTINENTAL FURNITURE

to dispose of their inventory of

CHESTERFIELD SUITES

Direct to the Public

IN VICTORIA AT

CONTINENTAL HOME SUPPLY LTD.

851 JOHNSON (NEAR QUADRA) PHONE 386-2458

FINAL CLEARANCE

THIS MONDAY, AUG. 7, from 3 to 8 p.m.
View Items Sunday, 1 to 4 p.m.

OVERNIGHT ENTRIES

EXHIBITION PARK
SATURDAY'S ENTRIES

FIRST RACE — Claiming, $1,400, for three and four-year-olds, six and one-half furlongs:
Omoline (Wall) 119
Roman Brown (Broomfield) 119
Edifhs Boy (Frazier) 111
T. E. Pride (no boy) 119
Keen Dee (Munoz) 114
Bellavista Prince (McMahon) 119
Hot N Tot (Rawson) 114
Fathers Plum (A. Smith) 111
Forbidden Plateau (Furlong) 111
Blessed Star (Terry) 117
Also eligible:
Patients Chart (Bianco) 106
Bibs Blackbird (A. Smith) 111
Flashing Page (Hocken) 106
Enjoyable (Olguin) 114

SECOND RACE — Allowance, $1,400, for two-year-olds, Canadian, six furlongs:
Leisure Road (Chabara) 117
Sunset Road (K. Smith) 120
Skip Tracer (Olguin) 115
Kitamo (Rawson) 120
Helens Policy (Giesbrecht) 117
Accalmie Quest (Terry) 117
Bermark (Wall) 120
Big City Lights (Cuthbertson) 120
Pirate Queen (Brownell) 117
Heers Hope (Broomfield) 120

THIRD RACE — Allowance, $1,725, for three-year-olds, six and one-half furlongs:
Tom Blue (Cuthbertson) 115
Splendoroos (McLeod) 110
Princess Panchena (K. Smith) 115
Hard To Please (Bianco) 115
Pirates Image (Chipping) 115
Pacific Crest (Olguin) 115
Hawkeye Air (Rawson) 120
Way Of Hope (Hamilton) 115

FOURTH RACE — Claiming, $1,725, for three-year-olds, six and one-half furlongs:
Venvoy (Frazier) 122
Rebel Robert (Leblanc) 112
Treasure Mill (Kilborn) 112
Aim To Win (Rawson) 117
Summer Happening (Terry) 117
Tulameen (Hocken) 107
Brennen (McMahon) 117
Laura R (no boy) 104
Wiffi Waffi (Munoz) 112
Our Boy Charlie (Hamilton) 117
Also eligible:
Sidney Boy (Rawson) 117
Schmidtia (Gilbert) 112
Noble Friend (Chabara) 117
Delta Jay (Olguin) 117

FIFTH RACE — Allowance, $2,185, for three and four-year-olds, one and one-sixteenth miles:
Alderissimo (Frazier) 111
Winning Emperor (Chabara) 111
North Arrow (Leblanc) 111
Hard Runner (Terry) 115
Whistlin Wise (Furlong) 108
Solar Sweep (Cuthbertson) 114
Alfomarsyl (C. Mathisen) 111

SIXTH RACE — Claiming, $1,725, for four-year-olds and up, one and one-eigth miles:
Belief (Munoz) 118
High Courage (Leblanc) 113
Torrid Tracy (Wall) 118
David (A. Smith) 118
Old Times AGain (Frazier) 122
Rose Flo (Chabara) 117
V Count (hocken) 113
No Brakes (K. Smith) 122
Mix The Martini (Furlong) 122
Royal Coral (Terry) 117
Also eligible:
Steal The Mon (Sandoval) 115
Carmelos Diamond (McLeod) 114
Willindium (Bianco) 115
Lords Ransom (Cuthbertson) 118

SEVENTH RACE — Allowance, $2,875 for three-year-olds and up, six and one-half furlongs:
a-King Import (Frazier) 117
Flying Pennant (Hamilton) 108
Kinloss County (Leblanc) 106
Lebaron Rouge (Sandoval) 111
Storm Sails (Terry) 114
Doreno (Mathisen) 112
Ribalier (A. Smith) 108
Mr. J.A.D. (Furlong) 114
a-Borque (Cuthbertson) 119
a-Entry

EIGHTH RACE—"The Speed Handicap," $7,000 added for three-year-olds and up, six and one-half furlongs:
Easter Search (Frazier) 116
Coral Isle (Chabara) 119
Command Module 119
Canterbury Road (Mathisen) 118
Stuff N Nonsense (Furlong) 109
Hallman (Olguin) 114
Passo Star (A. Smith) 110
Grand Bolero (Wall) 118

NINTH RACE—Claiming, $1,400, for four-year-olds and up, one and one-eighth miles:
Indian Painting (McMahon) 119
Dixie Gent (Giesbrecht) 122
Avon Stead (K. Smith) 119
Alfo (Rhodes) 109
Laurick (Chabara) 117
Powers Creek (Hamilton) 122
Sticky Thicket (Sandoval) 122
Kyleado (McLeod) 119
Handsome Chief (Dube) 109
Joe Sea (Kilborn) 114
Also eligible:
Peace Man (Bianco) 119
Wise Debt (A. Smith) 119
Control Me (Furlong) 122

PEARSON
B.C.'s
LARGEST
DEALER IN
HONDAS

LUNDS
926 Fort Street
AUCTION
Tomorrow, 9:30 a.m.
VIEW TODAY and TOMORROW FROM 8 A.M.
FURNISHINGS—RUGS
Bedroom Furniture, Bunk Beds
Round Oak Table, Chrome
Dinette Suites
Pembroke Bathtub
Powered Jointer, Sump Pumps
Aluminum Windows
Refrigerators and Other
Major Appliances
MANY SMALL LOTS
LUNDS AUCTIONEERS & APPRAISERS PHONE 386-3308

NO CAR—BUT NO CAR OUT-VALUES

Ford CORTINA

$2706

STANDARD FEATURES INCLUDE:

• 200 cc German-built overhead cam engine • Two-speed windshield wipers • Rear window electric defroster • Tunnel mounted package tray • Lockable glove compartment • Bumper guards • Front power disc brakes • Reclining seats with head restraints • Adjustable front bucket seats • Vinyl trim • Loop pile carpeting • Cigar lighter • And much, much more.

2000 c.c. 2-DOOR

Delivered Victoria including dealer preparation.

COMPARATIVE DATA	CORTINA 2-DR. SEDAN	DATSUN 510 2-DR. SEDAN	TOYOTA COROLLA 2-DR. COUPE	MAZDA 808 2-DR. COUPE
Engine Size	2000	1595	1588	1600
Wheel Base	101.5	95.3	91.9	91.0
Length	168.1	160.2	157.5	160.0
Width	67.2	61.4	59.3	63.0
Height	53.8	55.9	53.0	53.0

Enquire about our Exclusive Two Year, 24,000 Mile Power Train Warranty. Source: Manufacturer's Specifications

SEE IT AT Cortina Car Centre
YATES AT QUADRA PHONE 384-5555

SEE IT AT Cortina Car Centre
YATES AT QUADRA PHONE 384-5555

Now for your reward! Turn your enquiring and searching mind to the Want Ads. You'll find bargains galore in just about anything from houses to hamsters and cars to carpets. Check now!

In The
CLASSIFIED PAGES
of
VICTORIA'S
Daily Newspapers

To Place Your Own Classified Ad Just Call
386-2121
Victoria Daily Newspapers Classified Departments

people

Lost Sight Returns After 'Miracle' Fall

OKLAHOMA CITY — **Eugene Phillips** stumbled and fell from his porch, punctured his back with a stick and slammed his head against the ground. It was about the nicest thing that ever happened to him.

Phillips had been blind most of the past 16 years. The accident a week ago helped him to partially regain his eyesight.

"It was nothing short of a miracle," the 60-year-old former rodeo star said Thursday. "It had to come from the Lord. I just know it."

Neighbors summoned help and Phillips was taken to the hospital for removal of a stick that punctured his back in the fall.

"I woke up the other morning and thought I could see the walls of my room," Phillips said.

"I realized I was actually seeing the walls, so I looked out the window and saw a building across the street. I could see a sign on the building but I could not make out the letters on the sign."

Phillips talked with his physician and set up an appointment with an eye specialist. His regular doctor said the fall apparently jarred loose a membrane which had once covered the optic nerve.

LONDON — Two married Anglican clergymen, one linked romantically with an 18-year-old choir girl and the other with his secretary, have been turned out of their parishes.

The Bishop of Liverpool, the Right Rev. **Stewart Blanch**, said Wednesday he has banned the Rev. **Gordan Sissons**, 37, from carrying out religious duties as curate at Holy Trinity Church in Formby.

The Very Rev. **Eric Porter-Goff**, provost of Portsmouth Cathedral, was unfrocked by his bushop Tuesday for "conduct unbecoming a clergyman" after a church enquiry into his relationship with his secretary.

WASHINGTON — A federal grand jury indicted Thursday three men and two women, all of Detroit, Mich., on a charge of air piracy in the case of a gang of hijackers who commandeered a Detroit-to-Miami Delta jet flight to Algiers July 31.

The FBI said Wednesday that two escaped prisoners, one convicted of murder, were among the group who hijacked the plane at gunpoint July 31.

The five indicted are **George Brown, 28; George Edward Wright, 29; Melvin McNair, 23; his wife, Jean Carol Allen McNair, 25, and Joyce Tillerson Burgess, 23.**

OTTAWA — The government has no legal grounds to demand the release of two native-born Canadians and their spouses from the Soviet Union, a spokesman of the external affairs department said Thursday.

The four are Canadian-born **Eugene Jim Lenko** and **Nadia Demidienko**, Lenko's wife **Svetlana** and Mrs. Demidenko's husband **Anatoly**.

Both Canada and the Soviet Union claim Lenko and Mrs. Demidenko as citizens. The spouses and the couples' children have only Soxiet citizenships.

TEL AVIV — Israel announced Thursday the appointment of Maj. Gen. **Mordechai (Motta) Gur**, 42, military attache to the United States and Canada.

A military communique said the Jerusalem-born Gur will succeed Maj. Gen. **Alijahu Zeria**, who is to return home to take up another "senior" staff appointment.

Gur, an author of children's books, was commander of the paratroop brigade that helped capture East Jerusalem in the 1967 Middle East war.

TORONTO — Plane hijackers taking shelter in Cuba want to go home and face the courts but the Castro government will not let them, CBC reporter **Ron Collister** said in an interview Wednesday.

Collister, back from a 10-day filming trip to Cuba, spoke to several hijackers and said they are disillusioned with the aftermath of the revolution.

He said 150 hijackers, mostly men from the U.S., live in and around Havana. They receive meals, clothes and $40 a month from the Cuban government but cannot get good jobs.

WAITING, Arthur Loach, 49, left, had hoped to donate a kidney to maintain the life of his son John, 22, but their plans for the operation have been delayed by the 22-day-old strike of employees at Toronto Western Hospital. New talks towards settlement of the strike are scheduled today.

FCC WON'T BAN 'NIGGER' AD

WASHINGTON (WP) — The Federal Communications Commission ruled Thursday that self-professed racist J. B. Stoner may continue his drive for the U.S. Senate from Georgia without facing censorship of his "nigger, nigger" television ads.

A three-man FCC said the ads do not "contain any direct incitement to violence." They ruled that, although the broadcast advertisements might be provocative, they do not directly advocate violence, and therefore do not represent "a clear and present danger."

J. B. Stoner, who describes himself as a "poor white southerner," says in his political ads: "I am for law and order with the knowledge that you cannot have law and order and niggers too. Vote white."

The Atlanta NAACP, the Anti-Defamation League and the Atlanta Community Coalition on Broadcasting protested to the FCC that Stoners' ads created an imminent threat of violence.

Commissioners said they had turned up no evidence of possible violence resulting from the ads.

Take Off Fat With Home Recipe Plan

It's simple how quickly one may lose pounds of unsightly fat right in your own home. Make this home recipe yourself. It's easy, no trouble at all and costs little. Just go to your drugstore and ask for Naran. Pour this into a pint bottle and add enough grapefruit juice to fill the bottle. Take two tablespoonsful twice a day as needed and follow the Naran Reducing Plan.

If your first purchase does not show you a simple easy way to lose bulky fat and help regain slender more graceful curves; if reducible pounds and inches of excess fat don't disappear from neck, chin, arms, abdomen, hips, calves and ankles just return the empty bottle for your money back. Follow this easy way endorsed by many who have tried this plan and help bring back alluring curves and graceful slenderness. Note how quickly bloat disappears—how much better you feel. More alive, youthful appearing and active.

Eaton's Parking Lot

SALE

Saturday Only!

Royal Oak Warehouse!

Grange Mattresses

A Truckload Of Savings!

Personal Shopping Only!

From 10 a.m. to 5:30 p.m. shop for big buys like these . . . at EATON'S Royal Oak Warehouse

Grange Continental Unit, 252 Coil

252-coil mattress on posture box complete with legs. Mattress has scroll quilt top, "Golden" Sisal insulation plus white cotton overlay. 3'3 size. Sale, each 59.95

4'6 size. Sale, each 69.95

Grange Continental Unit, 312 Coil

312-coil spring mattress on matching 56-coil base complete with legs. Mattress has scroll quilt top, "Golden" Sisal insulation, top grade rayon cover. (Slight factory damage). 3'3 size. Sale, each 69.95

4'6 size. Sale, each 79.95

Grange Quiltmaster Unit, 405 Coil

Our ever-popular unit. Mattress has 405 coils, edge-guard wire sides, poli-quilted to ¼" foam. Has Crown Flexalator spring support on heavy duty box spring. 3'3 or 4'6 size. Sale, each 84.95

EATON'S

Store Information 382-7141

Downtown

DOMAN'S

SUMMER INVENTORY

CLEAR-OUT

AUGUST SALE

Saturday, August 5, 8 A.M. TO 5:30 P.M.

ALL SALES FINAL
PRESENT STOCKS ONLY

SORRY! NO PHONE ORDERS OR LAY-AWAYS TODAY

Flooring Clearance

18-oz. NYLON CARPET. Green, gold, orange or off-white. SQ. YD. 4.35

OZITE RUBBER-BACKED INDOOR / OUTDOOR CARPET. Gold, green, brown. SQ. YD. 3.33

1-Pce. PROPYLON TWIST. 32 sq. yds. Slight water damage. Worth double. 150.00

12x12 VINYL ASBESTOS TILE. .080 gauge. 3 colore. Each 18¢

12x12 PEEL AND STICK TILE. Broken ranges. Each 23¢

VINYL SHEET COVERING. 12'0" wide. 5 colors. SQ. YD. 4.95

Bathroom Bargains

3"x3" CERAMIC TILES. For the "new" look. 4 terrific patterns. SQ. FT. 79¢

1 1/16x1 1/16 CERAMIC TILES. 10 colors. SQ. FT. 75¢

10% OFF CERAMIC CEMENT AND GROUT WITH ALL TILE ORDERS.

"SANI-TUB" BATH SEAL 1.95

CERAMIC ROUND EDGE. Salt/pepper. 1". LIN. FT. 10¢

FIRST COME FIRST SERVED

2 Skil Specials

¼" No. 1710 DRILL. 15 only 12.50

6½" No. 534 SAW. 6 only 31.95

ARBORITE SHEETS

Assorted patterns. 4'x8' sheets 14.95

Edge Trim. 10' roll 60¢

Contact Adhesive 15% OFF

BARGAINS GALORE ALL OVER THE STORE

ODDMENTS TO GO

WOODEN DOOR SWEEPS 35¢

1¼" ALUMINUM THRESHOLDS. Vinyl insert 85¢

FELT WEATHER STRIP. 25 ft. rolls. Each 30¢

12" CEDAR PLANT TUBS 2.30

SQUARE HANGING BASKETS 85¢

SEMI-CONCEALED OFF-SET CABINET HINGES. Antique copper. Box of 12 pairs 2.40

ALUMINUM WINDOW. 6'x0"x3'0". White only 28.00

ALUMINUM WINDOW. 4'0"x3'0". White, 1 only 20.00

3'0"x3'0' WOOD SASH. Single pane. 1 only 7.00

2'6"x2'0" WOOD SASH. Single pane. 1 only 5.00

STORM DOORS. 15 only. As is. Each 10.00

SCREENS FOR STORM DOORS. Each 3.00

METAL ½ LOUVRED BI-FOLD DOORS

2 only — 6'0"x 8'0". Each 39.00

2 only — 4'0"x 8'0". Each 30.00

All Garden Tools 20% Off

9 ONLY—Berry Garage Doors. No hardware. EACH 20.00

36 ONLY—3⅜ ALUMINUM THRESHOLDS. Vinyl insert. EACH 2.95

Prefinished Doors

2'0"x6'8" Prefinished Doors 6.49

2'4"x6'8" Prefinished Doors 6.90

2'8"x6'5" Prefinished Doors 7.80

5'0"x6'8" Prefinished Bifolds 28.50

6'0"x6'8" Prefinished Bifolds 31.00

1'0"x6'8" Panels. Make useful shelves 2.99

COME ALONG AND BROWSE . . . THE COFFEE'S HOT

Paint Department SPECIALS

REZ Stains ½ Pints 85¢ Quarts 2.15

SPRAY PAINTS. Each 1.40

"ROLL-N-SEAL" DRIVEWAY SEALER. Gallon 4.65

VARATHANE GLOSS or SATIN CLEAR FINISH 20% OFF Marked Price

ALL PAINT BRUSHES, ROLLERS, TRAYS 20% OFF MARKED PRICE.

2x4x8'0" Economy Studs Bundle of 10 3.25

PANELLING SALE

SKELTONE LIGHT OAK. 4x8 3.59

SKELTONE DARK OAK. 4x8 3.59

SANDSTONE ELM. 4x8 3.59

OLDE ENGLISH ELM. 4x8 3.59

ANTIQUE OAK. 32"x96" 2.95

PASTEL OAK. 32"x96" 2.95

SMOKED WALNUT. 32"x96" 2.95

CABINET PLYWOODS

⅛" Rotary Mahogany. 4x8 3.77

¼" Rotary Mahogany. 4x8 6.45

¾" Rotary Mahogany. 4x8 13.50

⅛" Sen. 4x8 6.95

¾" Sen. 4x8 22.95

⅛" Ribbon Mahogany. 4x8 4.95

¾" Ribbon Mahogany. 4x8 15.95

⅛" Reject Tempered Hardboard 1.99

⅛" Peg Board 2.59

GYPROC WALLBOARD

4x8x⅜. Sheet 2.29

Gyproc Filler. 25-lb. bag 3.50

Gyproc Tape 10% OFF

OPEN 8 a.m. to 5:30 p.m. MON. THRU SAT.

DOMAN'S

280 BAY ST. 386-2151

Just Across the Point Ellice Bridge

CHARGEX WELCOMED OR OPEN ACCOUNT WITH DOMAN'S TODAY

Royal Oak Warehouse Parking Lot Sale

Saturday Only — 10 a.m. to 5:30 p.m.

General Steelware Appliances

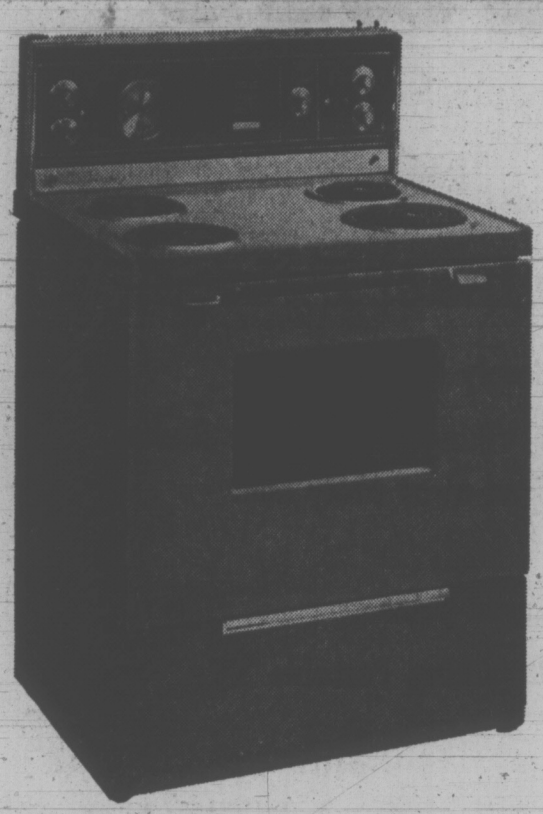

Here are quality appliances from General Steelwares, built and designed with the busy homemaker in mind. Now you can enjoy them even more . . . they're all at outstanding savings at Eaton's Parking Lot Sale! **ONE DAY ONLY!**

Beatty 30-Inch Deluxe Range

Beatty makes cooking a pleasure with this 30-inch range featuring clock controlled large size oven, high speed elements, timed appliance outlet, glass oven door, large storage drawer.

Sale, each **218.88**

Beatty Heavy Duty Automatic Washer

Has Swirlator Wash action, 5-program cycle; Superwash-soak cycle, Delicate and Regular plus 9 power rinses. Infinite water level control.

Sale, each **258.88**

Matching Beatty Dryer

4-program dryer features Infinite Heat control, No-heat setting for permanent press fabrics. 161 - lb. glass smooth drum and up-front lint filter.

Sale, each **178.88**

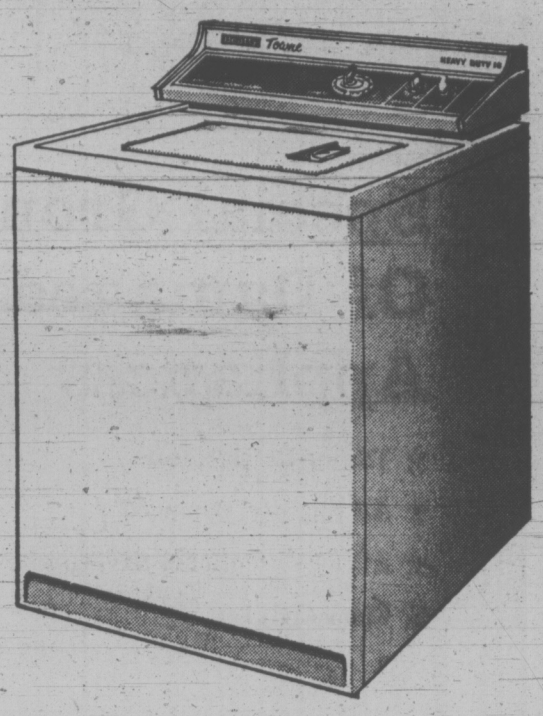

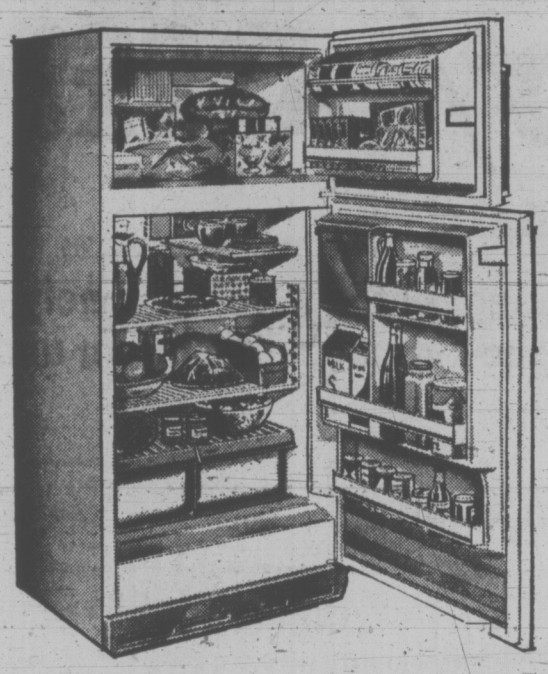

Beatty Frost Free Refrigerator

12.6 Beatty Custom model relieves you of that old "bug bear" . . . defrosting! Another big feature is the 101-lb. frost-free freezer for extra savings. Definitely a refrigerator to enjoy! Harvest gold, or avocado.

Sale, each **308.88**

Beatty 2-Door Refrigerator

12.45 capacity and automatic as well! Features 99-lb. Zero Zone freezer, adjustable shelves, twin porcelain crispers, giant door storage, magnetic self-closing doors, deluxe dairy bar. Harvest Gold or Avocado.

Sale, each **268.88**

Beatty Deluxe Range Continuous Clean Oven

Imagine, never having to clean your oven again . . . this Beatty range does it for you as you cook. Deluxe Console Model also features the automatic clock control.

Sale, each **268.88**

Slightly Damaged Refrigerators

Slight damages through freight and handling do not mar the appearance or operation. Check these Beatty refrigerators for yourself . . . the savings are worth your while!

Just Four Examples of the Many Bargains in Damaged Appliances Featured Saturday.

13.3 cu. ft. Beatty Refrigerator, 2 only—56-lb. freezer, twin porcelain crispers. Sale each **184.88**

14.2 cu. ft. Beatty Frost Free Refrigerator, 1 only —131-lb. freezer. Sale **314.88**

14.2 cu. ft. Beatty Frost Free Refrigerator, 1 only —131-lb. freezer. Sale **204.88**

14.2 cu. ft. Beatty Frost Free Refrigerator, 1 only Sale **299.88**

Beatty Freezers On Sale!

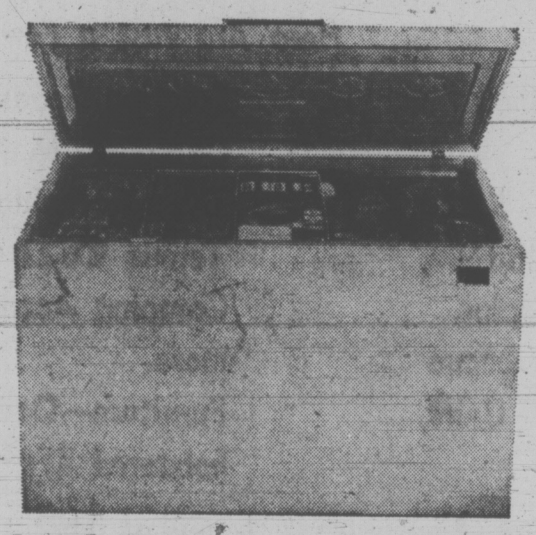

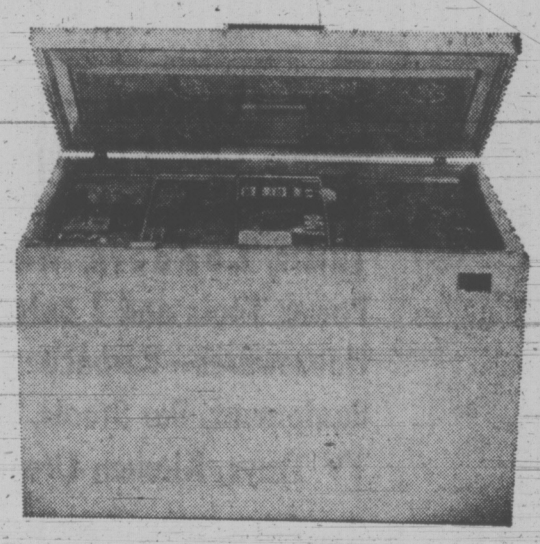

Beatty Frost Free Refrigerator

12.6 Cu. Ft. capacity this completely Frost-Free refrigerator has large 101-lb. Frost-Free freezer, adjustable cantilever shelves, porcelain meat keeper and 2 porcelain crispers. Features electric butter conditioner. Gold or avocado., **10.00 extra.**

Sale, each **348.88**

Continental Twin Tub Washer-Dryer

This twin tub washer spin dryer by G.S.W. washes 7 lbs. and spins it dry, with no special plug-in or wiring required.

Sale, each **188.88**

Freezing Season's here - These Specially Purchased Freezers cut food costs all year

8 Cu. Ft. Freezers

280-lb. capacity. 31" wide, 34" deep, 36" high.

Sale, each **154.88**

15 Cu. Ft. Freezer

495-lb. capacity, only 40" wide. Has interior light, basket, divider, lock and key. Sale, each **178.88**

12 Cu. Ft. Freezer

370-lb. capacity. Compact design. A wise investment and a real budget-saver. Sale, each **171.88**

17.9 Cu. Ft. Freezer

625-lb. capacity. 50" wide. Interior light, basket and divider, operating light, lock. Sale, each **198.88**

22.1 Cu. Ft. Freezer

775-lb. capacity. 60" wide. Three baskets, two dividers, operating light, lock. Sale, each **214.88**

Beatty Family-Size Refrigerator-Freezer

13.3 Cu. Ft. refrigerator - freezer with good size twin crispers. 4 only. Slightly damaged.

Sale, each **204.88**

Beatty 13.3 Cu. Ft. Refrigerator. 1 Only

56-lb. freezer, deluxe dairy bar, porcelain interior, adjustable shelves. **Slightly damaged.**

Sale, each **214.88**

TURN OVER PAGE FOR MORE BIG BUYS

EATON'S

Store Information 382-7141

Downtown

EATON'S Saturday Only!

Royal Oak Warehouse

Parking Lot Sale

Special Group Of Damaged Appliances

★ Viking Refrigerators
★ All Slightly Damaged
★ All at Exceptional Savings
★ Shop early!

How To Get There!

From Glanford Ave., Pat Bay Highway or Quadra St., pass Royal Oak Shopping Centre . . . take first turn to left, Viewmont (formerly Raymond Ave.) — Eaton's Warehouse Parking Lot is two blocks down Viewmont.

Prizes! Prizes!

- Hourly Prizes
  1 Viking 8-Transistor Radio given away every hour
- Grand Prize
  9" Viking Portable TV

Most Items 10 to 50% Off!

And even more on some one-of-a-kind specials!

It's another Carnival of Savings this Saturday in our Royal Oak Warehouse Parking Lot – A lot of timely, summery things have to be sold now to make room for Fall merchandise. So pack up the kids in the family car and head for the family-size savings!

Shoppers will enjoy COFFEE . . . DONUTS . . . COKE . . . it's our treat!

Here Are Just a Few of the Items to Look For:

Summer Furniture — Reed Shell Chairs, Chaise Lounges.
Hardware — Lawnmowers, Roto Tillers, Ladders, Wheelbarrows, Power Tools and 1 only Tractor.
Housewares—Barbecues, Barbecue Equipment, Bar Stools, Shelf Units, TV Trays, Kitchen Utensils.

Sporting Goods — Bicycles, Boats, Outboard Motors, Pack Sacks, Tents, Sleeping Bags, Water Skis, Tennis Racquets, Life Jackets, Camping Accessories and much more.
Furniture—Occasional Tables, Upholstered Furniture, Bedding, Maple Finished Furniture.
Paints and Toys — Swimming Pools and equipment, a big selection of toys, outdoor play items.
Major Appliances — Ranges, Dishwashers, Vacuums, Refrigerators.
Men's Wear — Dress and Casual Slacks, Short-Sleeve Shirts.

Please Note, Many of These Items Will Be Sold Unassembled

Aylmer Canned Foods Case Lot Sale

Buy By-The-Case, You Save More!
Here Are Just Two Examples:

Fancy Quality Vegetables—Peas, corn or beans. 14-oz. tin. Case of 24 tins **4.69**

Lynn Valley Peaches—14-oz. tin. Case of 24 tins, **5.79**

Personal Shopping Only!

Come Out And Save

Sat. 10 a.m. to 5:30 p.m.

Look Back of This Page for More Parking Lot Sale Bargains!

victoria times
tv week
August 4 to August 11

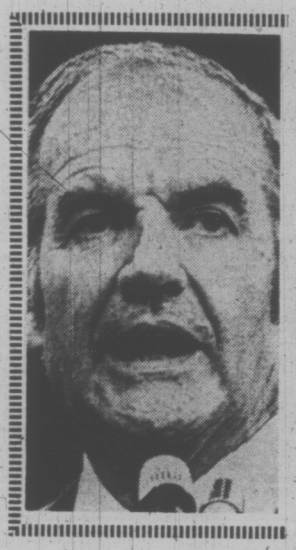

Is this the people's choice?

Or is this?

James Bacon, our man in Hollywood, says it's neither. It's a complete dark horse . . .

ROBERT REDFORD:

The Candidate Everyone Loves

By JAMES BACON

HOLLYWOOD — Robert Redford, the superstar of the '70s, probably will last in this business as long as Duke Wayne.

There is probably no one who would compare the two but me; however, there is an important similarity between them.

I have been with both of them in large crowds. Few stars come away unaffected by this adulation. Both Duke and Bob have the knack of shrugging off the adulation of the mob and then continuing with their jobs as if it hadn't existed.

Maybe it's because both grew up in the Hollywood area.

Perhaps in their youth they had seen too many big names move from the big mansions of Bel-Air to the loneliness of the Motion Picture Country Home — forgotten, lost souls.

Duke once said:

"I'm in the business of being a movie star. I go to work at it in the morning and come home at night and forget about it."

Redford, too, is an actor who apparently forgets about it when not working at it. He enjoys his work and works hard at it.

He's the only movie star I know of who has picked Provo, Utah, as his base of operations with another home in New York.

No actor in the business is in more demand than Redford. His The Candidate is racking up big grosses — the first strictly political movie ever to do so.

Next you will see him teamed with another superstar, Barbra Streisand, in The Way We Were, Arthur Laurents' novel about Hollywood.

And then in 1973, he will be The Great Gatsby with Ali MacGraw.

Redford doesn't consider himself the superstar that he is. To him Paul Newman is a superstar and that's no lie.

"Paul is the most generous man I ever worked with," says Redford who was the Sundance Kid to Paul's Butch Cassidy. That was his first step toward superstardom.

The Candidate clinches that position.

Redford's sincerity and gentleness came through so well in The Candidate that you came out of the theatre wanting to vote for this guy in any office he chose to run for.

The other weekend, as a publicity stunt to publicize the movie, Warners put Redford on an old-fashioned campaign train and rode him from Jacksonville to Miami Beach where the Democratic National convention was just getting underway.

It was amazing to watch the crowd's reaction to Bob in such stops as West Palm Beach. They seemed to react to him as a sincere man who was interested in their problems, more so than as an actor making a publicity plug for a movie.

Saturday, August 5

8 a.m.
2—French Program
4—Funky Phantom
5—Woody Woodpecker
7—Bugs Bunny
12—Bugs Bunny

8:30 a.m.
2—French Program
4—Jackson Five
5—Pink Panther
7—J. P. Patches
12—Scooby Doo

9 a.m.
2—French Program
4—Bewitched
5—Jetsons
7—Globetrotters
12—Globetrotters

9:30 a.m.
2—French Program
4—Lidsville
5—Barrier Reef
7—Hair Bear Bunch
12—Hair Bear Bunch

10 a.m.
2—French Program
4—Curiosity Shop
5—NBC Children's Theatre
7—Pebbles and Bam Bam
12—Pebbles and Bam Bam
13—Comedy Time

10:30 a.m.
2—French Program
4—Curiosity Shop
5—NBC Theatre continued
7—Archie's TV Funnies
12—Archie's TV Funnies
13—Movie: The Last Hurrah

ALL TIMES ARE LOCAL

CHANNELS RESERVE RIGHT TO MAKE LAST-MINUTE CHANGES

11 a.m.
2—East-West Lacrosse
4—Jonny Quest
5—Baseball: Baltimore at Boston
6—East-West Lacrosse
7—Sabrina
11—News (11:15)
12—Samson and Goliath
13—Movie continued

11:30 a.m.
2—Lacrosse continued
4—Lancelot Link
5—Baseball continued
6—Lacrosse continued
7—Josie and the Pussycats
11—Consumer Report
12—Josie and the Pussycats
13—Movie continued

12 noon
2—Lacrosse continued
4—American Bandstand
5—Baseball continued
6—Lacrosse continued
7—Monkees
11—Golden Years
12—Monkees
13—Movie: They Came to Cordura

12:30 p.m.
2—Lacrosse continued
4—American Bandstand
5—Baseball continued
6—Lacrosse continued
7—You Are There
11—Movie: Hercules the Avenger
12—You Are There
13—Movie continued

1 p.m.
2—Lacrosse continued
4—Movie: Out West with the Hardys
5—Baseball continued
6—Lacrosse continuel
7—Children's Film Festival
11—Movie continued
12—Children's Film Festival
13—Movie: Rustlers' Hideout

1:30 p.m.
2—Sportsweek
4—Movie continued
5—Baseball continued
6—Sportsweek
7—Festival continued
8—Under Attack
11—Movie: Ambush at Cimarron Pass (1:45)
12—Festival continued
13—Movie continued

2 p.m.
2—Film
4—Movie continued
5—Lee Trevino
6—Wrestling
7—Lassie
8—Under Attack
11—Movie continued
12—Special: Gastown
13—Movie: Eight Iron Men

2:30 p.m.
2—Film
4—PGA Golf Championship
5—Movie: Titfield Thunderbolt
6—Wrestling
7—Movie: Maiim, Monster
8—Star Trek
11—Movie continued
12—Outlook
13—Movie continued

3 p.m.
2—B.C. Golf Open
4—PGA Golf continued
5—Movie continued
6—Under Attack
7—Movie continued
8—Star Trek
11—Fishing Hole
12—Farm Show
13—Movie continued

3:30 p.m.
2—B.C. Golf continued
4—PGA Golf continued
5—Movie continued
6—Under Attack
7—Movie continued
8—World Tennis
11—Roller Derby
12—Garner Ted Armstrong
13—Movie continued

4 p.m.
2—B.C. Golf continued
4—Nashville Music
5—Movie: The Seekers
6—World of Man
7—Jim Thomas Outdoors
8—Tennis continued
11—Roller Derby
12—True Adventure
13—Movie: Our Man in Havana

4:30 p.m.
2—Kiahanie
4—Outdoor Sportsman
5—Movie continued
6—Please, Sir
7—Hydroplane Drivers
8—Wide World of Sports
11—Miniature Golf
12—Fourth Corner
13—Movie continued

5 p.m.
2—Bugs Bunny
4—Hydroplane Drivers
5—Movie continued
6—Bugs Bunny
7—Hydroplane Drivers
8—Wide World of Sports
11—Water World
12—Dick Van Dyke
13—Movie continued

5:30 p.m.
2—Bugs Bunny
4—Wide World of Sport
5—Juvenile Jury
6—Bugs Bunny
7—News
8—Wide World of Sports
11—Water World
12—Arnie
13—Movie continued

6 p.m.
2—Update
4—Wide World of Sports
5—News
6—Star Trek
7—News
8—Wrestling
11—Safari to Adventure
12—News
13—Jamboree

6:30 p.m.
2—One More Time
4—News
5—News
6—Star Trek
7—David Steinberg Show
8—Wrestling
11—Travel Adventure
12—Cade's County
13—Jamboree

7 p.m.
2—Olympiad
4—Lawrence Welk
5—Hydroplane Highlights
6—Jason King
7—David Steinberg continued
8—Rollin' on the River
11—It Takes a Thief
12—Cade's County
13—Horse Cents

7:30 p.m.
2—Par 27
4—Lawrence Welk
5—Hydroplane continued
6—Jason King
7—Circus
8—Rollin' on the River
11—It Takes a Thief
12—Let's Make a Deal
13—Sign-off

8 p.m.
2—Drama: Andersonville Trail
4—Movie: Fireball 500
5—Hydroplanes continued
6—Drama; Andersonville Trail
7—All in the Family
8—I Spy
11—Rebel All-Stars
12—All in the Family

8:30 p.m.
2—Drama continued
4—Movie continued
5—Hydroplanes continued
6—Drama continued
7—Mary Tyler Moore
8—I Spy
11—Buck Owens
12—Bill Cosby

9 p.m.
2—Drama continued
4—Movie continued
5—Variety Special
6—Drama continued
7—Dick Van Dyke
8—Movie: Forbin Project
11—Movie: Last Command
12—Movie: The Big Show

9:30 p.m.
2—Drama continued
4—Movie continued
5—Variety continued
6—Drama continued
7—Mission: Impossible
8—Movie continued
11—Movie continued
12—Movie continued

10 p.m.
2—Drama continued
4—Ken Berry Show
5—Special: Merle Haggard
6—Drama continued
7—Mission: Impossible
8—Movie continued
11—Movie continued
12—Movie continued

10:30 p.m.
2—Tommy Banks
4—Ken Berry continued
5—Special continued
6—Tommy Banks
7—News
8—Movie continued
11—Movie continued
12—Movie continued

11 p.m.
2—News
4—News
5—News; Movie: She's Working Her Way Through College
6—News; Movie: Forbin Project
7—Movie: Mirage
8—News
11—Roller Derby
12—Pageant continued

11:30 p.m.
2—Movie: The Paleface (11:40)
4—Movie: Her 12 Men (11:45)
5—Movie continued
6—Movie continued
7—Movie continued
8—Movie: Tobruk
11—Roller Derby
12—Movie: The Cat

12 midnight
2—Movie continued
4—Movie continued
5—Movie continued
6—Movie continued
7—Movie continued
8—Movie continued
11—News; Sports
12—Movie continued

12:30 a.m.
2—Movie continued
4—Movie continued
5—Movie continued
6—Movie continued
7—Movie continued
8—Movie continued
12—Movie continued

Television Questions and Answers

Q: I read that Cara Williams was going to be a regular on The Golddiggers for next season. Didn't she have a show of her own? What was it? —W.K.M.

A: Cara, a sort of poor man's Lucy, has had a couple of shows. Remember when Cara and Harry Morgan (most recently of Dragnet) were Pete and Gladys? And seven years ago, she had a situation comedy on CBS titled The Cara Williams Show.

Q: How old is Jack Lord of Hawaii Five-O? — J.P.N.

A. That's a close-held secret, but here's a tipoff: He prides himself that he was the only fine arts major ever to win a varsity football letter at New York University. NYU dropped its varsity football program about 20 years ago.

Q: Now that Dan Blocker has passed away, what does Bonanza plan to do? Will there be a replacement or will they work around him or make some excuse for him not being there? —L.V.

A: In brief, there'll be a lot of patching. For example, the first story for fall was a two-parter in which Blocker as Hoss was to be married. The script has been pencilled over so Michael Landon as Little Joe will star, with David Canary, who is returning to the cast as Candy, assuming the lines originally written for Landon.

In the script, mention will be made that Hoss is dead.

Other scripts which already had been written will similarly be juggled, with lines written for Hoss passed around among the others. Later in the season, Tim Matheson will join the cast as a new character to help ease the work load.

Q: Will Bewitched return in the fall?—K.G.

A: No. But the reruns seem destined to be with us forever.

Q: Please settle a bet my husband and I have going. The actress in Show Boat — Kathryn Grayson — is she now married to Bing Crosby? — S.A.W.

A: Bing's wife is Kathryn Grant, nee Grandstaff.

Q: Are Melba Moore and Clifton Davis married in real life to each other? — A.S.

A: They aren't.

Q: I would like to know the real name of the lady who played Ma Perkins on radio. — C.F.R.

A: Virginia Payne.

Q: Is Soupy Sales' real name Soupy ? — J.F.R.

A: As he explains it, his real name was Milton Hines and his nickname was Soupy. But when he became an entertainer he thought Soupy Hines was a bit too much, so he picked up the last name of Chic Sales. But that's not quite right.

His real name was Milton Supman, from whence came Soupy. He changed that to Hines and then to Sales.

CABLE 10 CABLEVISION

VICTORIA'S Community Channel

8 P.M. to 10:30 P.M.

Monday, August 7 through Friday, August 11

TIME	MONDAY	TUESDAY	WEDNESDAY	THURSDAY	FRIDAY
8:00	B.C. TRAILS "Marine Parks" & "Northwest B.C."	OLD COUNTRY SOCCER "Scotland vs. England"	TAX REFORM '72 "Capital Gains—Part III" —Victoria C.A.'s	FLORAL CREATIONS —Rosemary Wormald	ARTS CALENDAR —Community Arts Council
8:30	TRAILS (cont.) —Bud Pauls	THE EMPTY HAND "Karate Instruction" —Bateson Karate School	VICTORIA OUTDOORSMEN "Hunting and Fishing" —Al Playfair	YOU & THE LAW "The Drug User" —Saanich Police	PROJECT TRAVEL "Yukon"
9:00	N.F.B. PRESENTS "The daily life of a Hutterite Colony" —N.F.B. Cameras go to Alberta	OUTLOOK	INVESTIGATE "Home Renovations"	CANADIAN FORCES PACIFIC C.F.B. Esquimalt	OUR WORLD—LET'S FACE IT "One Million Children"
9:30	THE WAY OF A RIVER: "The River Tests in Hampshire and The Efforts To Keep It Alive and Productive" —British Info Service	OUTLOOK (cont.) —Helen Beirnes	INVESTIGATE (con't) —Better Business Bureau	AN ENDURING TRADITION "History of RCN in War and Peace"	OUR WORLD (cont.) —C.M.H.A.
10:00		THE ISLAND HOBBYIST "Astronomical Society" —Bob Copeman	YESTERDAY TOWN "The Gold Rush" —Van. Museum	TRADITION (con't) —N.F.B.	OLD COUNTRY SOCCER "Scotland vs. England"

50¢ A DAY

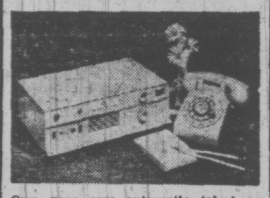

Own your own automatic telephone answering service. $15 per month brings you the "Call Jotter" from Rosson Enterprises, the Record-O-Phone People.

RECORD-O-FONE

382-9134 ANYTIME

ROSSON ENTERPRISES LTD.

SPORT HIGHLIGHTS

SATURDAY

Lacrosse: 11 a.m. (2, 6).

Baseball: 11:15 a.m. (5). Baltimore Orioles vs. Boston Red Sox.

Golf Tournament: 2:30 p.m. (4). PGA Championship, third round.

Golf Tournament: 3:00 p.m. (2, 6). B.C. Open, first rounds.

Tennis: 3:30 p.m. (8). Rod Laver vs. Tom Okker.

Hydroplane Drivers' Meeting: 4:30 p.m. (7), 5 p.m. (4).

Wide World of Sports: 4:30 p.m. (8), 5:30 p.m. (4). Boxing, diving and chess.

Hydroplane Preview: 7 p.m. (5).

SUNDAY

Hydroplane Race: 11 a.m. (5), 11:30 a.m. (4, 7)

AAU International Champions: 12 noon (7, 12). Track and field.

Tennis: 1:30 p.m. (7, 12). Rod Laver vs. John Newcombe.

Golf Tournament: 2 p.m. (8), 5 p.m. (4). The PGA Championship, final round.

Pro Soccer: 2:30 p.m. (2, 6). New York Cosmos vs. Toronto Metros.

Golf Tournament: 3:30 p.m. (2, 6). B.C. Open, final round.

MONDAY

Baseball: 8:15 p.m. (5). Atlanta Braves vs. Cincinnati Reds.

WEDNESDAY

Pro Football: 7 p.m. (8). Toronto Argonauts vs. Saskatchewan Roughriders.

FRIDAY

Pro Football: 7 p.m. (8). Hamilton Tiger-Cats vs. Edmonton Eskimos.

MOVIES

Friday

Search (xx), on 8 at 8:00, on 5 at 8:30 and on 6 at midnight. This pilot film for a new fall series stars Hugh O'Brian as a sleuth with an investigative organization that implants electronic gear in its agents. Elke Sommer and Sir John Gielgud co-star.

Something Evil (xx), on 7 at 9:00. A made-for-TV thriller starring Sandy Dennis as a woman who believes her new home is Satan's playground. Directed by Steven Spielburg, the cast includes Darren McGavin and Ralph Bellamy.

State Fair (xx), on 12 at 9:00. A musical tale of romantic mix-ups when a family attends the Iowa State Fair. Pat Boone and Ann-Margret star in this poor 1962 re-make of the original Rodgers and Hammerstein musical.

Klondike Annie (xx), on 11 at 11:00. A 1936 Mae West comedy about a gal who kills her lover and then hides out in the Klondike disguised as a missionary.

The Heiress, (xxxx), on 12 at 11:05. The celebrated Broadway play based on Henry James' Washington Square is brought to the screen with uncommon taste and skill. The brilliant cast includes Olivia de Havilland, who won an Oscar for her protrayal of a plain spinster

OLIVIA DE HAVILLAND
. . . on 12 at 11:05

who falls under the cunning spell of a handsome fortune hunter played by Montgomery Clift, and Ralph Richardson as her arrogant father.

Crack in the Mirror (xx), on 4 at 11:30. This 1960 drama studies a murder through two parallel stories played by the same cast. Despite the acting of Orson Welles, the experiment is not too successful.

Island of Terror (xxx), on 7 at 11:30. Peter Cushing stars in this 1967 British thriller about a group of medical experts who journey to an island and discover creatures who devour human bones.

Fearless Frank (xx), on 2 at 11:50. A country bumpkin battling Chicago gangsters is the plot of this 1969 fantasy starring Jon Voight.

The Incredible Petrified World (x), on 8 at midnight. A dull 1958 science-fiction thriller about a group of scientists who are trapped beneath the ocean floor.

A Bucket of Blood (xx), on 7 at 1:15. A far-out sculptor gets a macabre idea on how to improve his art-work. Dick Miller stars in this sick horror-comedy.

Invisible Creature (xx), on 8 at 1:25. Moderate 1960 British supernatural story about an unfaithful husband, Tony Wright, with a murder on his mind and his wife, Sandra Dorne, who seems to have a ghost on her side.

The President's Lady (xxx), on 12 at 1:35. Charlton Heston plays Andrew Jackson in this costume drama based on Irving Stone's best seller about the romance between the young Jackson and a married woman. The cast includes Susan Hayward and John McIntire.

SUSAN HAYWARD
. . . on 12 at 11:05

SPECIALS

Friday

Explo '72, on 7 at 7:00. Gospel music festival filmed at the evangelical conference for youth held in Dallas this June. Johnny Cash headlines the show with Billy Graham as the speaker. Other singers featured include Connie Smith, Andrae Crouch and the Disciples, and Danny Lee and the Children of Truth.

PGA Tournament Preview, on 4 at 10:30. Opening rounds in the 54th PGA Championship from Oakland Hills Country Club are highlighted with film clips from past PGAs and glimpses of some of the trickiest holes on the Oakland course.

MOVIES

Saturday

Hercules, the Avenger (x), on 11 at 12:30. Hercules vs. a Grecian conspiracy in this 1964 Italian adventure.

Out West With the Hardys, (xx), on 4 at 1:00. Another episode of homespun humor for Hardy family fans. In this 1938 film Mickey Rooney and Lewis Stone find just as many problems out west as at home.

Flash the Sheepdog (xxx), on 7 and 12 at 1:00. A 1967 Scottish children's film about a city boy's adjustment to life on a sheep farm.

Ambush at Cimarron Pass (xx), on 11 at 1:45. A juvenile 1958 western about an attempt by the Apaches to ambush a patrol.

The Titfield Thunderbolt (xxxx), on 5 at 2:30. A delightful 1953 British comedy starring Stanley Holloway as one of the Titfield villagers who decide to take over a defunct railway line.

Majin, Monster of Terror (x), on 7 at 2:30. Another monster is set loose to terrorize and destroy in this feeble 1965 Japanese horror thriller.

The Seekers (xx), on 5 at 4:00. Jack Hawkins and Glynis Johns star in this 1954 story of struggling pioneers opening up new frontiers in Australia.

Key to Ratings:
Excellent XXXX
Good XXX
Fair XX
Poor X

Fireball 500 (xx), on 4 at 8:00. Annette and Frankie and the rest of the Beach Party gang move into stock car racing in this 1966 teeny-bopper film of moonshining and murder in South Carolina.

Colossus: The Forbin Project (xxx), on 8 at 9:00 and on 6 at 11:15. Man vs. machine in this doomsday satire of a U.S. defense computer and its Soviet counterpart that take control of the world. Gordon Pinsent and Eric Braeden star in the 1970 drama.

The Last Command (xxx), on 11 at 9:00. Historical drama of the battle of the Alamo with fine battle scenes and a good cast including Sterling Hayden and Anna Maria Alberghetti.

The Big Show (xx), on 12 at 9:00. Hashed-up 1961 circus drama about the rivalry between the flying Everard brothers. Cast includes Esther Williams and Cliff Robertson.

Mirage (xxx), on 7 at 11:00. Suspense thriller with Gregory Peck as an amnesia victim who becomes involved in a murder plot. Diane Baker and Walter give good supporting performances.

She's Working Her Way through College (xx), on 5 at 11:15. A burlesque queen goes to college. Dancing is the best feature of this 1952 musical.

Tobruk (xx), on 8 at 11:30. A routine 1967 World War Two adventure with Rock Hudson and George Peppard cast as ready heroes assigned to destroy Rommel's fuel supply at Tobruk.

The Paleface (xx), on 2 at 11:35. Bob Hope as a timid dentist who becomes a western hero because Calamity Jane is doing his shooting for him.

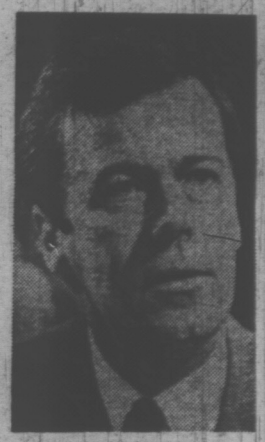

GORDON PINSENT
. . . on 8 at 9

The Cat (xx), on 12 at 11:35. Love and intrigue in the French underground during the Second World War, with Francoise Arnoul and Bernard Blier.

Her 12 Men (xx), on 4 at 11:45. Greer Garson stars in this 1954 attempt to make a humorous Mr. Chips. Robert Ryan and Barry Sullivan co-star.

SPECIALS

Saturday

NBC Children's Theatre, on 6 at 10:00. Pets Allowed investigates how household pets feel and what they would say if they could talk. Sid Caesar voices the thoughts of a dreamy housecat, a pampered rabbit, a turtle and a schnauzer getting a haircut. (60 min.)

Gastown, on 12 at 2:00. An in-depth report on Vancouver's Gastown area.

Andersonville Trial, on 2 and 6 at 8:00. George C. Scott directed this reproduction of Saul Levitt's 1959 play on the world's first war crimes trial. The man on trial is confederate captain Henry Wirz, commandant of the Andersonville POW camp where 13,000 Union prisoners died of starvation and disease. The distinguished cast includes William Shatner, Richard Basehart and Jack Cassidy.

HONDA
DISCOUNTS
Demonstrators
World of Pleasure
PEARSON

TAYLOR NOOKS
SALES CORP. LTD.
CUSTOM BUILT-BREAKFAST NOOKS
FREE ESTIMATES
PHONE ANYTIME
384-0912

Rent or
Rent to Own
1972 COLOR TV
TV
TV
ZENITH
FLEETWOOD
PHILCO
PANASONIC
HITACHI
STEREO Hi Fi
STEREO Hi Fi
$20.00 A MONTH
1972 COLOR TV SETS
As Low as $16.00* per month
IMMEDIATE DELIVERY
CALL NOW
385-2435
24 HOUR TELEPHONE SERVICE
STEREO and Components
As low as $8.00* per month
1821 COOK ST.
Open Friday 'til 9
Mais
CALL 385-2435
For TV or Stereo Rental Information
Furniture and Appliances
"We do sell for LESS . . . out of the high rent district."

Sunday, August 6

8 a.m.
4—This Is The Life
5—With This Ring
6—Oldtime Gospel Hour
7—Day of Discovery
12—Day of Discovery

8:30 a.m.
4—Across the Fence
5—The Answer
6—Oldtime Gospel Hour
7—Oral Roberts
11—News; Sports (8:45)
12—Gastown Special

9 a.m.
4—Brainsville
5—Insight
6—Album TV
7—Tabernacle Choir
11—Old Time Gospel Hour
12—Anchor

9:30 a.m.
4—Youth in Agriculture
5—John Leffler; Davey
6—Sacred Heart
7—Dimension '72
8—Sacred Heart
11—Gospel Hour
12—Cathedral of Tomorrow

10 a.m.
4—Reluctant Dragon
5—Eight Lively Arts
6—Oral Roberts
7—News Conference
8—Oral Roberts
11—All American Kids
12—Cathedral of Tomorrow
13—Insight

10:30 a.m.
4—Doubledeckers
5—Gardening
6—Italian Panorama
7—Face the Nation
8—Italian Panorama
11—Hour of Power
12—This Is Your Bible
13—Movie: Operation Mad Ball

ALL TIMES ARE LOCAL

CHANNELS RESERVE RIGHT TO MAKE LAST-MINUTE CHANGES

11 a.m.
4—Bullwinkle
5—Seafair Hydroplane Race
6—It Is Written
7—Look Up and Live
8—It Is Written
11—Hour of Power
12—Channel 12 Preview
13—Movie continued

11:30 a.m.
2—Pro Soccer: N.Y. at Toronto
4—Seafair Hydroplane Race
5—Race continued
6—Garner Ted Armstrong
7—Seafair Hydroplane Race
8—Garner Ted Armstrong
11—Ask Your Doctor
12—Face the Nation
13—Movie continued

12 noon
2—Soccer continued
4—Race continued
5—Race continued
6—Crossroads
7—Race continued
8—Crossroads
11—Scenario of the 70s
12—Amateur Athletics
13—Movie, Man from Laramie

12:30 p.m.
2—Soccer continued
4—Race continued
5—Race continued
6—A Nice Mix
7—Race continued
8—A Nice Mix
11—Rex Humbard
12—Athletics continued
13—Movie continued

1 p.m.
2—Summer Man Alive
4—Race continued
5—Race continued
6—Doctor in the House
7—Race continued
8—Doctor in the House
11—Rex Humbard
12—Athletics continued
13—Movie continued

1:30 p.m.
2—Country Canada
4—Race continued
5—Race continued
6—Country Canada
7—Race continued
8—Album TV
11—I Believe in Miracles
12—CBS Tennis Classic
13—Movie continued

2 p.m.
2—World We Live In
4—Race continued
5—Race continued
6—Movie: Most Dangerous Man
7—Race continued
8—PGA Golf
11—Voice of Calvary
12—Movie: Madeleine
13—Movie: Once More with Feeling

2:30 p.m.
2—Gardens; Film
4—Race continued
5—Race continued
6—Movie continued
7—Race continued
8—Golf continued
11—The Saint
12—Movie continued
13—Movie continued

3 p.m.
2—Film
4—Race continued
5—Race continued
6—Movie continued
7—Race continued
8—Golf continued
11—The Saint
12—Movie continued
13—Movie continued

3:30 p.m.
2—B.C. Open Golf
4—Race continued
5—Race continued
6—B.C. Open Golf
7—Race continued
8—Golf continued
9—Fisher/Spassky Chess
11—Laredo
12—Movie continued
13—Movie continued

4 p.m.
2—Golf continued
4—Race continued
5—Race continued
6—Golf continued
7—Race continued
8—Movie: Most Dangerous Man
9—Sesame Street
11—Laredo
12—Kid Talk
13—Revival Fires

4:30 p.m.
2—Golf continued
4—Race continued
5—Race continued
6—Golf continued
7—Race continued
8—Movie continued
9—Sesame Street
11—Big Valley
12—Animal World
13—America's Problems

5 p.m.
2—Music To See
4—PGA Golf
5—Daktari
6—Music To See
7—Suspense Theatre
8—Movie continued
9—Mister Rogers
11—Big Valley continued
12—My World and Welcome To It
13—Patterns for Living

5:30 p.m.
2—Audubon Wildlife Theatre
4—Golf continued
5—Daktari
6—Outdoor Sportsman
7—Suspense Theatre
8—Outdoor Sportsman
9—Electric Company
11—Animal World
12—My Three Sons
13—Sacred Heart

6 p.m.
2—World of Disney
4—Golf continued
5—News
6—News
7—Campaign '72
8—News
9—Buttons and His Buddies
11—Movie: Majority of One
12—Campaign '72
13—True Story

6:30 p.m.
2—World of Disney
4—Golf continued
5—News
6—Odd Couple
7—Campaign '72 continued
8—Odd Couple
9—Thirty Minutes
11—Movie continued
12—Campaign '72 continued
13—Bible Answers

7 p.m.
2—The Rovers
4—National Geographic
5—Wild Kingdom
6—The Rovers
7—N.Y.P.D.
8—Room 222
9—Forsyte Saga
11—Movie continued
12—David Steinberg Show
13—Horse Racing

7:30 p.m.
2—The Super
4—National Geographic
5—Disney
6—The Super
7—Movie: Gentle Giant
8—Mod Squad
9—Forsyte Saga
11—Movie continued
12—David Steinberg continued

8 p.m.
2—Justice
4—FBI
5—Disney
6—Justice
7—Movie continued
8—Mod Squad
9—Firing Line
11—Movie continued
12—Mannix

8:30 p.m.
2—Justice continued
4—FBI
5—Jimmy Stewart
6—Justice continued
7—Movie continued
8—Kreskin
9—Firing Line
11—Movie continued
12—Mannix

9 p.m.
2—Men of Lunenberg
4—Movie: Delphi Bureau
5—Bonanza
6—Men of Lunenberg
7—Movie continued
8—Flight of Arctic 7
9—Masterpiece Theatre
11—Travel Holiday
12—Movie: Night to Remember

9:30 p.m.
2—Lunenberg continued
4—Movie continued
5—Bonanza
6—Lunenberg continued
7—Cade's County
8—Special continued
9—Masterpiece Theatre
11—Scenario of the 70s
12—Movie continued

10 p.m.
2—One Northern Summer
4—Movie continued
5—Bold Ones
6—One Northern Summer
7—Cade's County
8—Mannix
9—Evening at Pops
11—News
12—Movie continued

10:30 p.m.
2—News Special
4—Movie continued
5—Bold Ones
6—News Special
7—Towards the Year 2000
8—Mannix
9—Evening at Pops continued
11—Garner Ted Armstrong
12—Movie continued

11 p.m.
2—News
4—News
5—News
6—News; Movie: Tobruk
7—News
8—News
12—Movie continued; News

11:30 p.m.
2—Movie: We're Not Dressing
4—Movie: Action of the Tiger
5—I Spy
6—Movie continued
7—Movie: Picasso Summer
8—Journal International
12—Movie: Picasso Summer

12 midnight
2—Movie continued
4—Movie continued
5—I Spy
6—Movie continued
7—Movie continued
8—Wrestling (11:45)
12—Movie continued

12:30 a.m.
2—Movie continued
4—Movie continued
6—Movie continued
7—Movie continued
8—Wrestling
12—Movie continued

MOVIES

Sunday

Most Dangerous Man Alive (x), on 6 at 2:00 and on 8 at 4:00. A racketeer survives an explosion set off by a scientist experimenting with mutations but finds his body turning to steel in this farfetched 1961 melodrama.

Madeleine (xxxx), on 12 at 2:05. The story of Madeleine Smith who was tried for poisoning her lover in Scotland in 1857. An absorbing 1949 British drama with Ann Todd and Norman Wooland.

A Majority of One (xxx), on 11 at 6:00. Rosalind Russell as a Jewish widow who meets Alec Guiness, a Japanese industrialist who she resents at first because her son was killed in the war, but soon finds she has much in common with.

Gentle Giant (xx), on 7 at 7:30. Simple tale of the friendship between a boy and an orphaned bear cub which led to the TV series Gentle Ben. Dennis Weaver and Vera Miles star.

The Delphi Bureau (xx), on 4 at 9:00. A 1972 TV-movie previews a new fall series about a top-secret agency which investigates for the president Laurence Luckinbill stars in the story of a fleet of missing air force planes.

A Night to Remember (xxxx), on 12 at 9:00. The documentary retelling of the ill-fated maiden voyage of the Titanic. This impressive performance was filmed in 1958 and stars Kenneth More, Honor Blackman and David McCallum.

Tobruk (xx), on 6 at 11:15. See Saturday 11:30 on 8 for details.

Action of the Tiger (xx), on 4 at 11:30. A routine adventure about an American smuggling children out of Communist Albania with Van Johnson and Martine Carol.

The Picasso Summer (xx), on 7 and 12 at 11:30. A 1969 movie never released to theatres about a couple in search of their idol, Pablo Picasso. Albert Finney and Yvette Mimieux star.

We're Not Dressing (xxx), on 2 at 11:35. An entertaining 1934 tale about a luxury yacht shipwrecked on a desert isle. Bing Crosby, Carole Lombard and Burns and Allen give good performances.

Though he is a veteran performer, Gale Gordon of Here's Lucy on the CBS Television Network claims no extemporaneous skill. He spends hours writing his speeches as mayor of Borrego Springs.

★ ★ ★

Joan Copeland of Search for Tomorrow on the CBS Television Network once worked as a pianist at a Texas radio station.

BIX PAINT VARNISH REMOVING
We Strip — You Finish
SPECIALTY FINISHERS
382-4612

SPECIALS

Sunday

Fischer, Spassky Chess Championship, on 9 at 3:30. Chess expert George Koltanowski and correspondent Jim Benet review the week's matches at the World Chess Tournament between Bobby Fischer (U.S.) and Boris Spassky (U.S.S.R.). (90 mins.)

Men of Lunenberg, on 2 and 6 at 9:00. Fishermen of Lunenberg discuss their life at sea and the changes that face them now that most of the swordfish are contaminated. Young people from the town talk about their lives and hopes for the future. (60 mins.)

Flight of Arctic 7, on 8 at 9:00. Seven young Canadians who are flying around the world discuss the second leg of their journey — the North Atlantic flight to Europe used by Second World War pilots to ferry planes to battlefields in Europe. The flyers discuss the scenery, travel problems and the people they meet. (60 mins.)

News Special on Cuba, on 2 and 6 at 10:30. Parliamentary reporter Ron Collister discusses his recent visit to Cuba. (30 mins.)

The men of Lunenberg tell of their trade tonight at 9

Nova Scotia farewell . . . and Toronto hello, but despite the booze and birds . . . Was it worth it?

Goin' Down The Road

A full-length, two-hour repeat presentation of the award-winning Canadian feature film, Goin' Down the Road, will be telecast in color, Wednesday, Aug. 9 at 9 p.m., on CBC-TV.

Produced in 1969 on a budget of $82,000. Goin' Down the Road is director-producer Don Shebib's saga of two Maritimers adrift in Toronto, and the bitter realities they must face.

It stars Doug McGrath and Paul Bradley in lead roles, with Jayne Eastwood, Pierre Langlois, Cayle Chernin and Nicole Morin.

So far it has been one of the biggest box-office grossers in Canadian film history, and has also extensively played in the U.S.

The story hinges on the question: Will Pete and Joey make it in a big, tough city like Toronto?

As the film opens, they arrive in search of fortune and success, with an old car and $30 between them.

Pete, the aggressive one, is unrealistic, aspiring to jobs he cannot possibly get or hold. Joey, who hasn't much get-up-and-go, finds them both work — in a bottling plant — and sets about building a life around his pay cheque. They become "Yonge Street drifters" wandering from downtown bar to downtown bar on Saturday nights.

But life has unfortunate surprises in store for them, as things get tougher and subtle changes take place in their characters.

Told with humor and pathos, Goin' Down the Road was shot on location in and around Toronto. McGrath, who plays Pete, brings a special understanding to the role; born in Sydney, N.S., one of a family of 10, he has worked at various jobs from the age of 10, and once sold newpapers to earn a living.

Paul Bradley, Joey in the film, appears regularly in CBC-TV productions, and was seen in the series The Whiteoaks of Jalna, as Wright, horseman and family retainer to Renny.

The screenplay is by William Fruet, with music composed and sung by Bruce Cockburn.

Pete and Joey face bitter frustration of city life

POW!!! THUNK!!! WENT A CAREER

HOLLYWOOD — Think of Adam West and you think of Batman. That's the trouble.

His Batman image seriously hurt his acting career but the series made him famous.

Batman went on the air at mid-season in 1966 and it quickly shot to the top of the ratings.

It went up like a rocket, but also came down like one. Within two years the craze was over and it was off the air.

Like a number of other actors whose series were cancelled, West was out on the street.

His TV partner, Burt Ward as Robin, has had few roles since and now runs a mail order specialty shop in Malibu.

West, 35, spent 15 years reaching overnight stardom with Batman.

He went into radio as a newscaster and then into television in Hawaii.

When he arrived in Hollywood he began to land television and movie roles.

This fall West will be playing the heavy on an episode of Mannix.

Oh, Those Bunkers, People Love to Hate 'em

HOLLYWOOD — "I may be the only person in the country who feels this way, but . . ." David Hartman, star of The Doctors said.

"I'm probably the only human being in the world who hates All in the Family," veteran producer Aaron Spelling began.

"I enjoy the Bunkers. I like the show, but it frightens me," Lucille Ball commenced.

"I don't see anything lovable about a bigot. It's too dangerous," said Bill Cosby.

"It's a piece of crap," Clarence William III of Mod Squad commented.

And so on around the block in Hollywood it went, with each person who chose to speak up about All in the Family convinced he was the only one who felt that way.

Who knows, if everyone in the country were seated in one huge stadium and someone called for those who had misgivings about All in the Family to stand, there might be the earth's most monumental single foot shuffle.

The ratings indicate All in the Family is the most popular show in the land.

And producer Norman Lear insists the show's recurrant theme of bigotry is a national catharsis to let closet bigots see themselves as they really are.

But do the viewers see Lear's message that way? Quite a few people think not.

Miss Ball, who no one can deny knows what makes people laugh, has misgivings about All in the Family.

Archie has 'given the bigots their hero'

"They use words on that show we've tried to get rid of. Now they get laughs. And kids learn to get laughs by using them without knowing why they are getting laughs," she said during a press party at her home. "All the kids know is they get a laugh, they don't know bigotry."

Cosby contends the show's message, ridiculing bigotry, goes right on past the people it's aimed at. "They don't get anything out of it because they don't identify with it," he said.

"All in the Family has given the bigots their hero," Spelling told me. "I think it's doing more to incite hatred than to help."

Spelling added his thinking may be partly shaped by his close association with Williams.

Spelling said his own rule of thumb in dealing with sensitive issues is:

"I don't think it's worth a gamble where we may hurt. I think we have a right and must gamble where it may help."

In his analysis, All in the Family is gambling with a possibility of hurting, and in his opinion, it does.

Spelling added that the presence of All in the Family and other new TV comedy shows scheduled for fall which also traffic in social problems is making him more aware of the real content of the lines in his shows.

"I had a script the other day which called for a black actor to call another 'nigger.' The writer defended it on grounds black men do use the word, both in humor and in anger against one another.

"I took it out," Spelling said. "Blacks can say it to one another if they wish, but I have no right to allow it in a script."

Hartman's stand against All in the Family covered essentially the same points; that raising points of bigotry for any reason is more likely to harm than help.

WILLIAMS

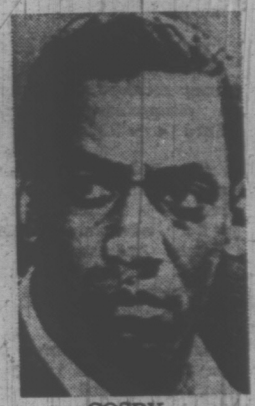

COSBY

NO MONEY
'TIL OCTOBER
HONDA
World of Pleasure
PEARSON

Monday, August 7

8 a.m.
4—Flying Nun
5—Today
7—J. P. Patches
12—Cartoons

8:30 a.m.
4—Len Sampson
5—Today
7—Captain Kangaroo
12—Captain Kangaroo

9 a.m.
4—News
5—Telescope
7—News
11—Garner Ted Armstrong
12—Lucille Ball

9:30 a.m.
4—Movie: Any Number Can Play
5—Telescope
6—University of the Air
7—News
8—University of the Air
11—Concentration
12—Beverly Hillbillies

10 a.m.
2—Mr. Dressup (10:05)
4—Movie continued
5—Sale of the Century
6—Flintstones
7—Family Affair
8—Yoga
11—Man Trap
12—Family Affair

10:30 a.m.
2—Giant; Helene
4—Movie continued
5—Hollywood Squares
6—Giant; Helene
7—Love of Life
8—All About Faces
11—Jack LaLanne
12—Love of Life

ALL TIMES ARE LOCAL

CHANNELS RESERVE RIGHT TO MAKE LAST-MINUTE CHANGES

11 a.m.
2—Sesame Street
4—Galloping Gourmet
5—Jeopardy
6—Yoga
7—Where the Heart Is
8—Jean Cannem
11—Romper Room
12—Where the Heart Is

11:30 a.m.
2—Sesame Street
4—Bewitched
5—Who, What, Where Game
6—All About Faces
7—Search For Tomorrow
8—Jean Cannem
11—Romper Room
12—Search for Tomorrow

12 noon
2—Luncheon Date
4—Password
5—Distaff
6—Noon Show
7—News
8—News; B.C. Diary
11—Three on a Match
12—Virginia Graham

12:30 p.m.
2—Luncheon Date
4—Split Second
5—Days of Our Lives
6—Movie: The Caddy (12:45)
7—As the World Turns
8—Movie: The Caddy (12:45)
11—To Tell the Truth
12—Merv Griffin

1 p.m.
2—Luncheon Date
4—All My Children
5—The Doctors
6—Movie continued
7—Many-Splendored Thing
8—Movie continued
11—Don St. Thomas
12—Merv Griffin

1:30 p.m.
2—Galloping Gourmet
4—Let's Make a Deal
5—Another World
6—Movie continued
7—Guiding Light
8—Movie continued
11—Crafts With Katy
12—Merv Griffin

2 p.m.
2—Paul Bernard
4—Newlywed Game
5—Return To Peyton Place
6—Movie continued
7—Secret Storm
8—Movie continued
11—Honeymooners
12—Secret Storm

2:30 p.m.
2—Coronation Street
4—Dating Game
5—Somerset
6—Victoria Scene
7—Edge of Night
8—What's The Good Word
11—New Zoo Revue
12—Many Splendored Thing

3 p.m.
2—Take 30
4—General Hospital
5—Dinah's Place
6—Take 30
7—My Three Sons
8—Another World
11—Tennessee Tuxedo
12—It's Your Bet

3:30 p.m.
2—Edge of Night
4—One Life to Live
5—Anything You Can Do
6—Edge of Night
7—Dick Van Dyke
8—Anything You Can Do
9—Hatha Yoga
11—Speed Racer
12—What's My Line?

4 p.m.
2—Family Court
4—Love, American Style
5—Mike Douglas
6—Family Court
7—Movie: The Hanged Man
8—Beat the Clock
9—Sesame Street
11—Addams Family
12—Funorama

4:30 p.m.
2—Drop In
4—What's My Line?
5—Mike Douglas
6—Drop-In
7—Movie continued
8—Flintstones
9—Sesame Street
11—Gentle Ben
12—Funorama
13—True Story

5 p.m.
2—H. R. Pufnstuf
4—Petticoat Junction
5—Mike Douglas
6—Green Acres
7—Movie continued
8—Green Acres
9—Mister Rogers
11—Daniel Boone
12—Mothers-in-Law
13—Movie: Surprise Package

5:30 p.m.
2—That Girl
4—News
5—News
6—Hogan's Heroes
7—Movie continued
8—Hogan's Heroes
9—Electric Company
11—Daniel Boone
12—Perry Mason
13—Movie continued

6 p.m.
2—Kiahanie
4—News
5—News
6—News
7—News
8—News
9—Images; Good Earth
11—Star Trek
12—Perry Mason
13—Movie continued

6:30 p.m.
2—Hourglass
4—News
5—News
6—News
7—News
8—News
9—Consultation
11—Star Trek
12—News
13—Movie continued

7 p.m.
2—Hourglass
4—Life Around Us
5—Truth or Consequences
6—I Spy
7—Hee Haw
8—Doris Day
9—Telecourse
11—It Takes A Thief
12—It's Your Bet
13—Movie: It Happened to Jane

7:30 p.m.
2—Five Years In The Life
4—Cesar's World
5—David Frost Revue
6—I Spy
7—Hee Haw
8—Medical Centre
9—Seattle In Action
11—It Takes A Thief
12—Gunsmoke
13—Movie continued

8 p.m.
2—Partridge Family
4—ABC News Special
5—Baseball: Atlanta at Cincinnati
6—Partridge Family
7—Gunsmoke
8—Medical Centre
9—Special: Theatre for Deaf
10—B.C. Trails
11—Perry Mason
12—Gunsmoke
13—Movie continued

8:30 p.m.
2—Cannon
4—Special continued
5—Baseball continued
6—Cannon
7—Gunsmoke
8—Childhood Special
9—Special continued
10—B.C. Trails
11—Perry Mason
12—Movie: Help!
13—Movie continued

9 p.m.
2—Cannon
4—Movie: Once Before I Die
5—Baseball continued
6—Cannon
7—Lucy Show
8—Special continued
9—Boston Reed Players
10—NFB Presents
11—Merv Griffin
12—Movie continued
13—Sportscope

9:30 p.m.
2—This is the Law
4—Movie continued
5—Baseball continued
6—This is the Law
7—Six Wives of Henry VIII
8—Pig 'n' Whistle
9—Every Monday
10—English Ecology Special
11—Merv Griffin
12—Movie continued
13—Travel Film

10 p.m.
2—B.C. Political Talk
4—Movie continued
5—Baseball continued
6—B.C. Political Talk
7—Henry VIII continued
8—Ironside
9—Every Monday continued
10—Special continued
11—Merv Griffin
12—Movie continued
13—Stories of Success

10:30 p.m.
2—Distinguished Canadians
4—Movie continued
5—Baseball continued
6—Distinguished Canadians
7—Henry VIII continued
8—Ironside
11—News
12—Channel 12 Special
13—Movie: Django Shoots First

11 p.m.
2—News
4—News
5—News
6—News
7—News
8—News
11—Movie: Lure of Wilderness
12—Have Gun—Will Travel
13—Movie continued

11:30 p.m.
2—News
4—Dick Cavett
5—Johnny Carson
6—News
7—Movie: Tattered Web
8—News
11—Movie continued
12—Movie: Tattered Web
13—Movie continued

12 midnight
2—Movie: Date with the Falcon (11:50)
4—Dick Cavett
5—Johnny Carson
6—Movie: Petrified World
7—Movie continued
8—Movie: The Victors
11—Movie continued
12—Movie continued
13—Movie continued

12:30 a.m.
2—Movie continued
4—Dick Cavett
5—Johnny Carson
6—Movie continued
7—Movie continued
8—Movie continued
12—Movie continued
13—Movie: Frontier Outlaws

MOVIES

Monday

Any Number Can Play (xxx), on 4 at 9:30. Clark Gable and Wendell Corey in a well done 1949 drama about a gambler who faces a series of crises in a matter of hours.

The Caddy (xx), on 6 and 8 at 12:45. A 1953 Dean Martin and Jerry Lewis spoof of the golfing world.

The Hanged Man (xx), on 7 at 4:00. A routine crime drama about a gunman out to avenge his friend's murder during the Mardi Gras. Robert Culp and Vera Miles star in this 1964 made-for-TV movie.

Help! (xxx), on 12 at 8:30. 1965 Beatles movie with some funny moments but generally a disappointment after A Hard Day's Night.

Once Before I Die (xx), on 4 at 9:00. The Philippines during 1941 is the setting for this war adventure starring Ursula Andress and John Derek. An American major, his men and fiance trek through Manila.

Lure of the Wilderness (xx), on 11 at 11:00. A young man finds an escaped convict and his daughter hiding out in a swamp and helps him prove his innocence. Jean Peters and Walter Brennan star in the 1952 remake of Swamp-water.

A Tattered Web (xx), on 7 and 12 at 11:30. Lloyd Bridges stars as a cop who tries to conceal the accidental killing of his son-in-law's mistress.

A Date with the Falcon (xx), on 2 at 11:50. George Saunders plays the Falcon in this 1941 mystery about a chemist who manufactures diamonds.

The Incredible Petrified World (x), on 6 at midnight. Dull science-fiction thriller about scientists trapped beneath the ocean floor.

The Victors (xxx), on 8 at midnight. Sprawling saga of a squad of American soldiers fighting in Europe during the Second World War. Good acting by George Peppard, Eli Wallach and Jeanne Moreau.

Invisible Creature (xx), on 6 at 1:25. Supernatural story about an unfaithful husband and his wife who is protected by a ghost. Tony Wright stars in this 1960 British film.

WALTER BRENNAN
on 11, at 11

SPECIALS

Monday

ABC News Inquiry, on 4 at 8:00. Arms and Security: How Much is Enough? Pentagon and defense department officials, H-bomb pioneer Edward Teller and Harvard economist John Kenneth Galbraith discuss the pressures, technology and cost of national security in the age of overkill. (60 min.)

My Third Eye, on 9 at 8:00. A program of mime by young members of the National Theatre of the Deaf. Highlights include a sign language sing along and a circus side show where the performers describe the audience. (60 min.)

Childhood: The Enchanted Years, on 8 at 8:30. An engaging study of the young mind and its learning processes from birth to preschool days. Producer-writer Nicholas Noxon focuses on recent research by child psychologists. (60 min.)

Double Reed, on 9 at 9:00. A light look at the double-reed woodwinds, including a visit to Boston's Museum of Fine Arts, a tour of an oboe factory and a rehearsal of the Boston Symphony. (30 min.)

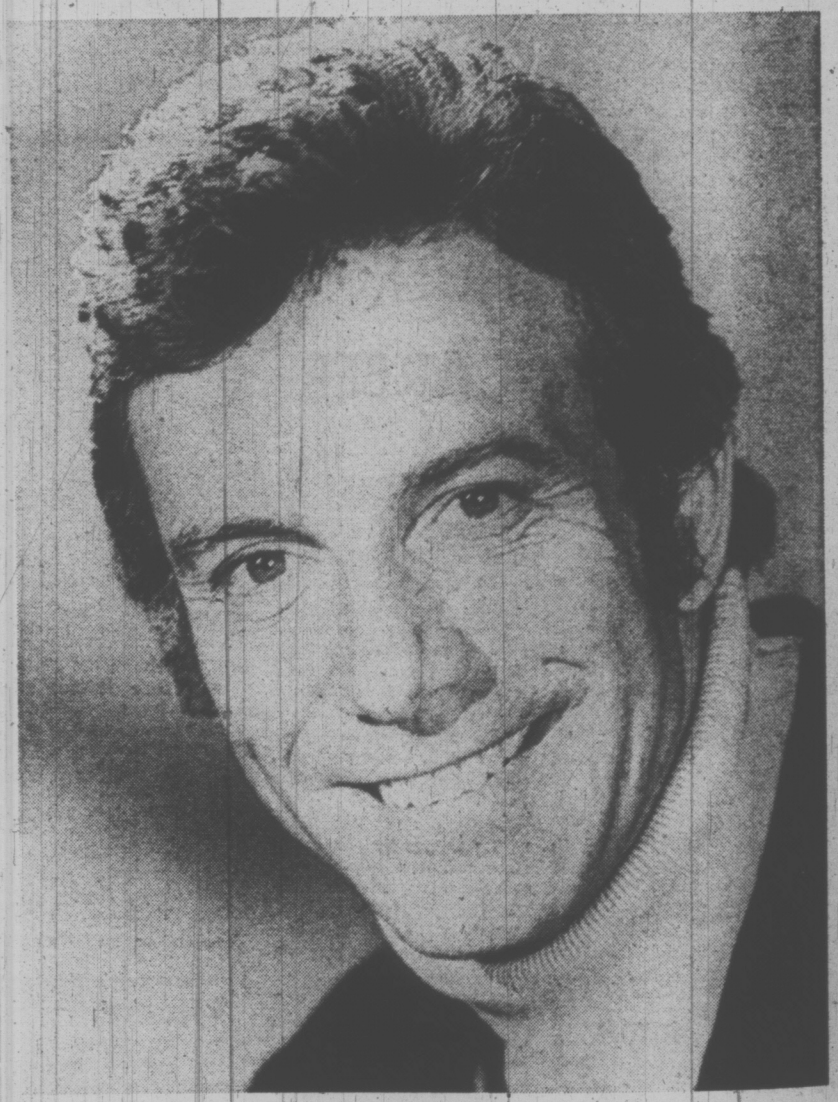

TONY FRANCIOSA, who will star in four segments of Hugh O'Brian's new series, Search, in the fall, just completed a co-starring role with Anthony Quinn in Across From 110th Street, filmed in New York's Harlem.

These are two of the most-familiar faces on TV. They belong to Buddy Ebsen (left) and William Shatner. However, Ebsen and Shatner shed their familiar alter egos as Jed Clampett and Captain Kirk for meaty roles in the powerful drama The Andersonville Trial. Scheduled Aug. 5 on CBC, Ch. 2 and 6 at 8 p.m.

Young Mitch Supports Mum, Gran

VERNON SCOTT'S Hollywood Hotline . . .

Mitch Vogel, newest member of the Cartwright family on Bonanza, is only 16 years old but he is the breadwinner and the man of his house.

The teen-ager with red hair and blue eyes lives in Burbank with his mother and grandmother. His parents went their separate ways more than five years ago.

Surgery left Mrs. Vogel unable to work, so Mitch —in addition to attending school — supports his family, which includes his younger sister Kitty, 10.

Mitch is a sophomore this year with a "B" average in school. But he has little time for activities other than work in the series and studying. Sports and dating pretty coeds are out.

Instead of taking time for fun, Mitch is thinking of the future, forming a musical group, The Sundowners. Eventually the youngster hopes to make personal appearances with the group and do some recordings.

When Vogel has an hour or so to himself he enjoys working on his magic act. Some day, he hopes, if the musical group is a success he can add his slight-of-hand dexterity to performances.

At home Mitch relies on his mother and grandmother for the cooking chores, but not infrequently he and Kitty are stuck with doing the dishes. And there are flower beds to weed.

"Sometimes I don't know whether I have it much easier than kids did in the Ponderosa days," says Mitch. "But I wouldn't have it any other way. I can't see just sitting around."

Vacations escape Mitch now, too. Bonanza begins its shooting season in June — just when Mitch is escaping the classroom for the summer.

When the series is in progress Mitch is up by 6 a.m. or earlier to report to Warner Bros. for work at 7:30. More often than not he leaves the studio by 6 p.m.

State laws govern the amount of time Mitch can work.

It breaks down like this: He can be on the set a maximum of eight hours. He is allowed to work four hours of that time, three hours for tutoring and another hour for lunch and recreation.

The show's stars, Lorne Greene and Mike Landon, are fond of Mitch and offer advice from time to time.

"I'll really miss Dan Blocker this year," said Mitch, who only joined the show as a regular last season. "He was one of the kindest men I've known in show business."

Mitch once played a guest spot on the series five years ago. Before becoming a regular of the horse opera he also appeared in Ironside, Adam-12, The Virginian and others.

When Mitch gets home in the evening he feeds his dog, a mutt named Shaggy he has owned for nine years. Three cats, Flower, Star and Cinnamon, are left to the care of the ladies in the household.

Mitch favors T-shirts and flared slacks and open sports shirts most of the time. He likes steak but will settle for hamburger.

For the time being Mitch — who just got his driver license —must be content to pilot his mother's car around. But he is shopping for an inexpensive automobile of his own.

On weekends when the yard work is completed, Mitch takes a dip in the family pool or has a friend over for a game of pool on the billiard table in the den.

Mitch isn't sure about college yet, but he is certain that he'd like to continue his acting career as an adult.

George Enjoys Life Without Booze

Kennedy

By DAN LEWIS

HOLLYWOOD — George Kennedy finds life too enjoyable. So he's given up booze.

"It wasn't that I was an excessive drinker," Kennedy hastened to explain. "But when I did drink, it took an awful lot to fill me. And the next day I'd feel like a lump. I didn't like giving up a day for a night.

"I'm 47 years old," the Academy Award winner (as best supporting actor for Cool Hand Luke) continued.

"I have two marvelous kids. I like to fly, play tennis, act. I just don't want to sacrifice any days and, when I drank, I found the next day went down the drain."

He once gave up smoking, too, Kennedy recalls. He didn't take a drag for six years.

"Then I made a picture called The Sons of Katie Elder and Henry Hathaway (the director) made me light a cigar directly on camera. I had to take 21 drags. That did it. I was back smoking."

Kennedy seems to be sensing a new invigoration about his life. For a while, there was a bleak marital situation.

"We were just a month away from filing for a divorce," he revealed. "But everything is squared away now. My wife and I are together and everything is wonderful."

Just as soon as he winds up his current role in Ross Hunter's musical remake of Lost Horizon, George and his family will take off in his twin engine airplane for a flying vacation across the country, into Canada and down to the Bahamas.

It wasn't just the night before but the lost days which always followed

Kennedy became fascinated with flying when he worked in Airport. He got his licence and now spends a great deal of time in the air.

In the 12 years he has been in Hollywood, Kennedy's career has been a steady progression of successes, highlighted by his Oscar-winning performance in Cool Hand Luke. There has been one failure, but one which did not disturb him at all.

In fact, Kennedy welcomes the demise of his television series, Sarge, which was on last year but lasted only half of the season. In it Kennedy played a former policeman who became a priest after his wife was car-bombed to death in an assassination meant for him.

"I was glad it went off," Kennedy said, explaining that doing the series was a payoff to Universal Pictures to get out of an old contract. I had a six-picture deal at Universal and they told me I could get out of it if I did the pilot film. I never expected it to be picked up and it looked like a simple way to get out of the contract," Kennedy said.

"The agreement let me out of the contract, whether the series was picked up or not."

Sarge had problems he recognized even before it went on as a weekly series. "It was neither fish nor foul," Kennedy asserted. "Then we had a story about a Catholic priest, which immediately isolated interest from about two-thirds of the rest of the country, which always happens in situations which deal with ethnic, religious or racial situations.

"I also told them they shouldn't leave me out there alone. I wanted some young help, but they made me the whole thrust. It couldn't be sustained."

It was a gruelling eight months for Kennedy, with only four days off during production. Despite it, Kennedy does not find television objectionable.

"I wouldn't mind another television series," Kennedy said, with reservations, however. "The fact is, I'd rather do movies. Television gobbles you up."

Montague BRIDGMAN Ltd.
China Crystal Gifts
811 Government St. 383-0821

5 Inch Continuous GUTTER in baked enamel
Takes care of itself for 20 years!
479-3232
FREE ESTIMATES
B.C. ALUMINUM
"EASY TERMS!"

PEARSON
World of Pleasure
VOLUME
SAVINGS
HONDA

Tuesday, August 8

8 a.m.
4—Flying Nun
5—Today
7—J. P. Patches
12—Frisky Frolics

8:30 a.m.
4—Len Sampson
5—Today
7—Captain Kangaroo
12—Captain Kangaroo

9 a.m.
4—News
5—Telescope
7—News
11—Garner Ted Armstrong
12—Lucille Ball

9:30 a.m.
4—Movie: Honky Tonk
5—Telescope
6—University of the Air
7—News
8—University of the Air
11—Concentration
12—Beverly Hillbillies

10 a.m.
2—Mr. Dressup (10:05)
4—Movie continued
5—Sale of the Century
6—Flintstones
7—Family Affair
8—Yoga
11—Mantrap
12—Family Affair

10:30 a.m.
2—Friendly Giant; Helene
4—Movie continued
5—Hollywood Squares
6—Friendly Giant; Helene
7—Love of Life
8—All About Faces
11—Jack LaLanne
12—Love of Life

ALL TIMES ARE LOCAL

CHANNELS RESERVE RIGHT TO MAKE LAST-MINUTE CHANGES

11 a.m.
2—Sesame Street
4—Galloping Gourmet
5—Jeopardy
6—Yoga
7—Where the Heart Is
8—Jean Cannem
11—Romper Room
12—Where The Heart Is

11:30 a.m.
2—Sesame Street
4—Bewitched
5—Who, What, Where Game
6—All About Faces
7—Search for Tomorrow
8—Jean Cannem
11—Romper Room
12—Search for Tomorrow

12 noon
2—Luncheon Date
4—Password
5—Distaff
6—Noon Show
7—News
8—News; B.C. Diary
11—Three on a Match
12—Virginia Graham

12:30 p.m.
2—Luncheon Date
4—Split Second
5—Days of Our Lives
6—Noon Show, Movie
7—As the World Turns
8—B.C. Diary; Movie
11—To Tell the Truth
12—Merv Griffin

1 p.m.
2—Luncheon Date
4—All My Children
5—The Doctors
6—Movie: Scott of the Antarctic (12:45)
7—Many-Splendored Thing
8—Movie: Scott of the Antarctic (12:45)
11—Don St. Thomas
12—Merv Griffin

1:30 p.m.
2—Galloping Gourmet
4—Let's Make a Deal
5—Another World
6—Movie continued
7—Guiding Light
8—Movie continued
11—Laramie
12—Merv Griffin

2 p.m.
2—Paul Bernard
4—Newlywed Game
5—Return to Peyton Place
6—Movie continued
7—Secret Storm
8—Movie continued
11—Laramie
12—Secret Storm

2:30 p.m.
2—Coronation Street
4—Dating Game
5—Somerset
6—Victoria Scene
7—Edge of Night
8—What's the Good Word?
11—New Zoo Revue
12—Many-Splendored Thing

3 p.m.
2—Take 30
4—General Hospital
5—Dinah's Place
6—Take 30
7—My Three Sons
8—Another World
11—Underdog
12—It's Your Bet

3:30 p.m.
2—Edge of Night
4—One Life to Live
5—Anything You Can Do
6—Edge of Night
7—Dick Van Dyke
8—Anything You Can Do
9—Hatha Yoga
11—Speed Racer
12—What's My Line?

4 p.m.
2—Family Court
4—Love, American Style
5—Mike Douglas
6—Family Court
7—Movie: Wings of Fire
8—Beat the Clock
9—Sesame Street
11—Addams Family
12—Funorama

4:30 p.m.
2—Drop-In
4—What's My Line?
5—Mike Douglas
6—Drop-In
7—Movie continued
8—Flintstones
9—Sesame Street
11—Gentle Ben
12—Funorama
13—True Story

5 p.m.
2—H. R. Pufnstuf
4—Petticoat Junction
5—Mike Douglas
6—Green Acres
7—Movie continued
8—Green Acres
9—Mister Rogers.
11—Daniel Boone
12—Mothers-in-Law
13—Movie: Knock on Any Door

5:30 p.m.
2—That Girl
4—News
5—News
6—Hogan's Heroes
7—Movie continued
8—Hogan's Heroes
9—Electric Company
11—Daniel Boone
12—Perry Mason
13—Movie continued

6 p.m.
2—Dick Van Dyke
4—News
5—News
6—News
7—News
8—News
9—Speak Out
11—Star Trek
12—Perry Mason
13—Movie continued

6:30 p.m.
2—Hourglass
4—News
5—News
6—News
7—News
8—News
9—Space Between Words
11—Star Trek
12—News
13—Movie continued

7 p.m.
2—Hourglass
4—Exploration Northwest
5—Truth or Consequences
6—Kreskin
7—Green Acres
8—Hawaii Five-O
9—Space Between Words
11—It Takes a Thief
12—Primus
13—Movie: Strangers When We Meet

7:30 p.m.
2—Reach For The Top
4—Mod Squad
5—Ponderosa
6—Doris Day
7—John Byner
8—Hawaii Five-O
9—French Chef
11—It Takes a Thief
12—John Byner
13—Movie continued

8 p.m.
2—B.C. Political Talk
4—Mod Squad
5—Ponderosa
6—B.C. Political Talk
7—John Byner
8—Marcus Welby
9—Beautiful Machine
10—Old Country Soccer
11—Perry Mason
12—John Byner
13—Movie continued

8:30 p.m.
2—David Steinberg
4—Movie: Kung Fu
5—Movie: The Big Gamble
6—David Steinberg
7—Hawaii Five-O
8—Marcus Welby
9—Evening At Pops
10—Empty Hand
11—Perry Mason
12—Hawaii Five-O
13—Movie continued

9 p.m.
2—David Steinberg continued
4—Movie continued
5—Movie continued
6—David Steinberg continued
7—Hawaii Five-O
8—Sanford and Son
9—Evening At Pops
10—Outlook—Biernes
11—Merv Griffin
12—Hawaii Five-O
13—Scope

9:30 p.m.
2—Mary Tyler Moore
4—Movie continued
5—Movie continued
6—Mary Tyler Moore
7—Cannon
8—Ian Tyson
9—U.S. Politics
10—Helen Biernes
11—Merv Griffin
12—Mayberry R.F.D.
13—Racket Squad

10 p.m.
2—Islam
4—Marcus Welby, M.D.
5—Movie continued
6—Islam
7—Cannon
8—Persuaders
9—Telecourse
10—Island Hobbyist
11—Merv Griffin
12—On the Buses
13—Navy Prologue

10:30 p.m.
2—Islam
4—Marcus Welby, M.D.
5—Seattle
6—Islam
7—N.Y.P.D.
8—Persuaders
11—News
12—Mission: Impossible
13—Movie: Nabonga

11 p.m.
2—News
4—News
5—News
6—News
7—News
8—News
11—Movie: Brimstone
12—Mission: Impossible
13—Movie continued

11:30 p.m.
2—Movie: Rachel and the Stranger
4—Dick Cavett
5—Johnny Carson
6—News
7—Movie: Three Bites of the Apple
8—News
11—Movie continued
12—Movie: Three Bites of the Apple
13—Movie continued

12 midnight
2—Movie continued
4—Dick Cavett
5—Johnny Carson
6—Movie: Bounty Killers
7—Movie continued
8—Movie: Bounty Killers
11—Movie continued
12—Movie continued
13—Movie continued

12:30 a.m.
2—Movie continued
4—Dick Cavett
5—Johnny Carson
6—Movie continued
7—Movie continued
8—Movie continued
12—Movie continued
13—Movie: Black Glove

MOVIES

Tuesday

Honky Tonk (xx), on 4 at 9:30. The first screen meeting of Clark Gable and Lana Turner is the main attraction of this routine 1941 western about a con man who is elected boss of a Western town.

Scott of the Antarctic (xxx), on 6 and 8 at 12:45. An account of the ill-fated British expedition to the South Pole, with John Mills and Derek Bond.

Wings of Fire (x), on 7 at 4:00. A pretentious romantic drama about daredevils who build and test racing planes. Suzanne Pleshette and James Farentino star.

Kung Fu (xxx), on 4 at 8:30. A student of Kung Fu, the Chinese science of combat, kills an imperial nephew and flees to America where he becomes a champion of coolies working on the railroad. David Carradine stars in this preview of a new fall series.

The Big Gamble (xx), on 5 at 8:30. Stephen Boyd is a soldier of fortune on the Ivory Coast in this 1961 comedy adventure.

Brimstone (xxx), on 11 at 11:00. Good performances by Rod Cameron and Walter Brennan lift this 1949 western above the usual run of marshal vs. cattle rustlers films.

Three Bites of the Apple (xx), on 7 and 12 at 11:30 Good scenery is the only highlight of this 1967 adventure about a tour guide who wins a fortune at a casino. David McCallum and Tammy Grimes star.

Rachel and the Stranger (xxx), on 2 at 11:50. An entertaining comedy-drama with Robert Mitchum as a frontier wanderer settling the marital problems of Loretta Young and William Holden.

The Bounty Killer (x), on 6 and 8 at midnight. Dan Duryea and Audrey Dalton star in this 1965 western about a city man who becomes a bounty killer.

SPECIALS

Tuesday

Ron Dellums: A Test of Coalition Politics, on 9 at 9:30. A profile of Rep. Ron Dellums (Dem.-Cal.) a black elected to Congress through coalition politics. Program includes a hearing on racism in the armed forces, a prison-reform demonstration and a discussion on minority and ethnic groups. (30 min.)

Islam, on 2 and 6 at 10:00. The last of a series studies the spread of Islam and its acceptance into Africa and America, with an interview with Elijah Muhammad. (60 min.)

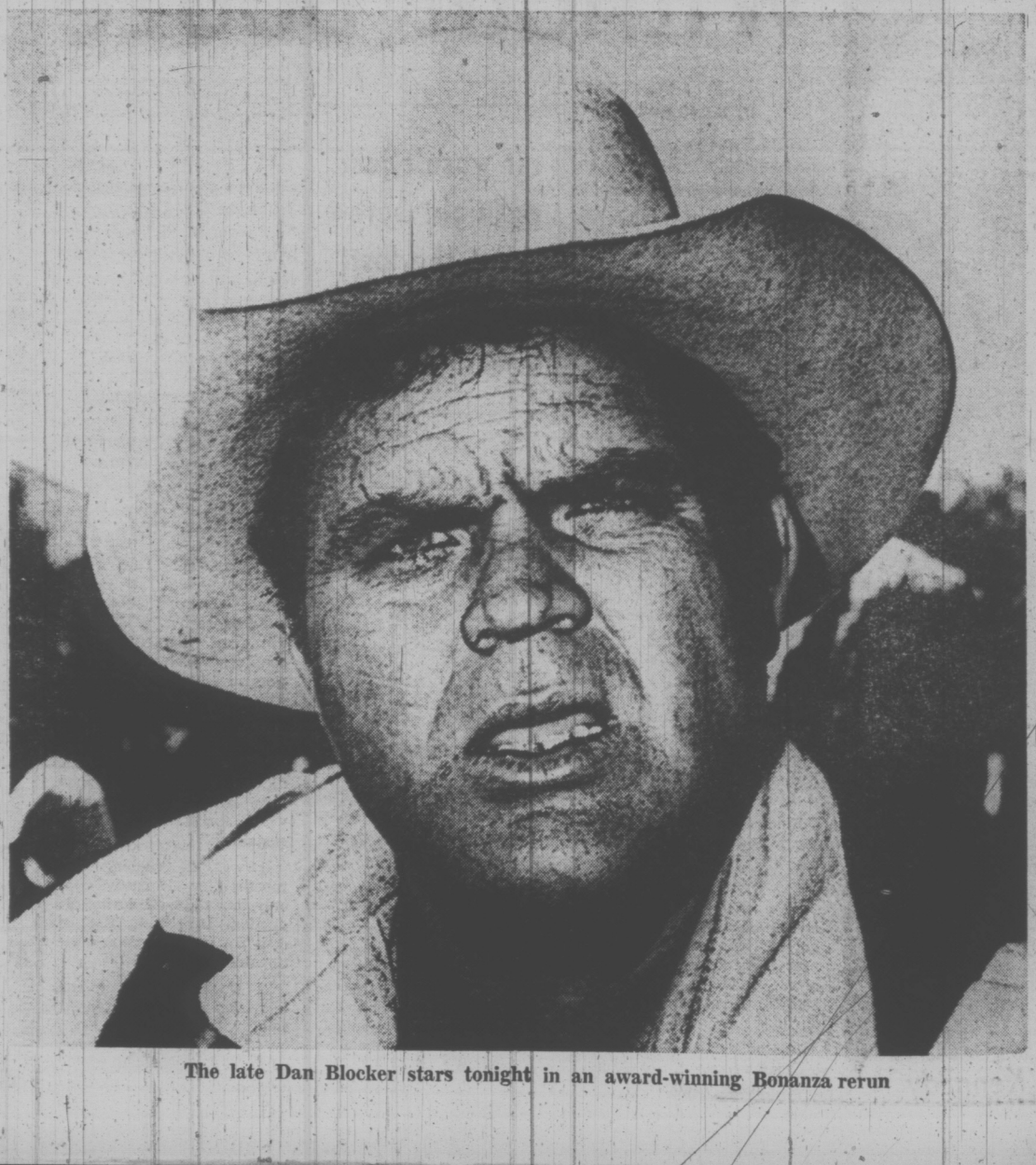

The late Dan Blocker stars tonight in an award-winning Bonanza rerun

Waif's a Blimp . . .

BY RICHARD K. SHULL

HOLLYWOOD — Margaret O'Brien, the wee wisp of a child who enthralled movie goers during the Second World War, will be a guest star on Marcus Welby this season when the kindly doctor tackles the subject of obesity.

Producer David Victor said he hesitated to offer the role to the former child actress because it at once was an insult and an opportunity. Margaret now has a beam about three axe handles wide. She's fat.

Margaret's weight is a rather common problem among actresses, Victor pointed out, reciting the names of a list of former film queens who now look like blimps, sublimating their career frustrations at the cake counter.

Obesity is merely one of a clutch of contemporary medical problems which the Welby show, will tackle during its fourth season, starting next fall.

And if the ailment isn't medical, Victor still can deal with it through his other TV series, Owen Marshall, which is going into its second season.

The veteran writer-producer has had a string of successes on TV, starting with Dr. Kildare and Man from U.N.C.L.E. and now, with Welby and Marshall.

Part of it is his knowledge of what makes a good story. He is a newspaperman turned radio writer turned TV producer. The rest is his meticulous planning.

Victor had this fall's scripts for his two series pretty well set last winter and already has a third of the Welby episodes filmed and ready for broadcast.

"People don't realize that if you get a late start on a series you wind up stacking people, and that means trouble," Victor said.

"With any project there has to be a gestation period for each step in the production. Without that gestation, it's like playing Russian Roulette. It's courting disaster."

As evidence of his careful planning, Victor said in the nearly 100 Welby scripts delivered to Robert Young, "he's never asked me to change a line."

Victor makes himself available on the sets or in his studio office at all times his shows are in production.

"I still don't know how a camera works, and I don't know the schematics of set design, but I check every day," he said.

He credits part of his success to his ability to delegate authority. "I go on the assumption I've surrounded myself with major leaguers. Either they perform or they go out," he said.

With both his series, Victor is attempting to do a certain amount of education along with entertainment, probing into problems peculiar to our times.

Last season, for instance, Welby dealt with the permanent hazards women face in multiple abortions.

This season he'll have one linking the birth control pill and venereal disease.

"The pill has had an interesting side effect," he said. "It's the increase in VD because of today's sexuality."

Owen Marshall deals with the problems of lesbianism in one show.

"There's nothing you can't do on television today, if it's done well," Victor said.

To him, the most important development in TV isn't the new permissiveness in material, but the willingness of the networks to ease the old program structures and make exceptions to the old hour and half-hour show segments.

"The networks are kind of going along with the freedom to expand or contract shows. The network schedules used to be inviolable, watertight compartments. They're loosening that now. It's much more relaxed," he said.

Margaret O'Brien

The Professor's A Frustrated Scriptwriter

HOLLYWOOD (AP) — Most college professors take leaves to travel, study or obtain a higher degree. Jerry McNeely took a year off to get a television series on the air.

When Owen Marshall, Counsellor at Law begins its second season on ABC in September McNeely will be back at the University of Wisconsin in Madison teaching, writing and directing.

"I'm just a rather typical professor, there's nothing unusual about me," said McNeely, who is co-creator of the series and served during the last year at Universal Studios as executive story consultant.

He is a typical professor, yet since 1957 he has written scripts for Studio One, Hallmark Hall of Fame, Dr. Kildare, Twilight Zone, Mr. Novak, Man From U.N.C.L.E., The Eleventh Hour and The Virginian.

"I know I'm considered a little odd out here because of my home base," he said, "and in Madison it's the same because of what I do. But I like doing both things, and writing has given me an income very difficult to achieve in the academic world."

At a time of "publish or perish" in the college world, McNeely said he turned to playwriting because of his background.

"I was always interested in the theatre and in college I won some playwriting contests. In the army I wrote some musicals.

"At the time I started there were a lot of live anthology shows on television and so few shows on Broadway, and since I wasn't inclined toward novels or books, television seemed the logical way to go."

McNeely, 44, a round-faced man with thinning brown hair, sold his first script to Studio One in 1957 by sending it unsolicited to an agent in New York. It sat on the slush pile for months until one day a secretary idly picked it up to read and rushed it in to her boss. The show went on to win the Writers Guild Award for that year.

That show, a folk allegory, told of a man in a white suit who came to a drought-stricken community claiming to be an angel with power to bring rain. A second man, in a black suit, arrives, saying he is an angel and the first man is the devil. McNeely said the play is still presented by theatre groups around the country and he doesn't want to give away the ending.

"A week later I sold my second script, and I said this is so easy," he said. "Then three years went by with nothing and live television disappeared. I can't tell you why, but in film shows they didn't seem to trust working long distance."

The drought ended when Norman Felton, who had produced McNeely's Studio One script, suggested to Kildare producer David Victor that he ought to use McNeely. McNeely went on to write more Kildare shows than anyone else and established a relationship with Victor that lasts to this day.

TELEVIEWERS are used to seeing veteran commentator Charles Lynch using his mouth — but few have seen him using it to play the harmonica. That treat is in view for them Aug. 5 at 10 p.m. on the Tommy Banks Show.

HONDA
DISCOUNTS
DEMONSTRATORS
"World of Pleasure"
PEARSON

TV SERVICE GUIDE

ACTIVE
RADIO AND TV
2170 Oak Bay Ave.
"A Zenith Specialist Since 1957"
COLOR, BLACK AND WHITE SALES AND SERVICE
598-5722 After 7 p.m., 477-6884
CALL US NOW

BUTLER BROTHERS
Sales and Service
ADMIRAL AUTHORIZED PARTS DEPOT — COLOR AND BLACK AND WHITE
Zenith — Admiral
3396 Douglas St.
383-1511 383-2961

Have Your TV Serviced by a
TELEVISION SPECIALTY STORE
CITY CENTRE TV
University Heights Centre
OPEN DAILY 10 a.m. - 10 p.m.
477-6971

EATON'S
Television and Appliance Repair
Dial 382-7141,
Ask for Appliance Repairs.

Electrohome Factory Service
For All Electrohome Products
385-3384
2533 Government

Meadwell's
TELEVISION AND ELECTRONICS
Government Certified Technician
Personal High Quality Service
Color — Black & White
• ALL WORK GUARANTEED
2633 Douglas St. 383-9534

SPECIALISTS
COLOR TV & STEREO
SALES AND SERVICE
Authorized RCA Dealer
Phone 385-6422
QUADRA APPLIANCE SERVICE CENTRE LTD.
3314 QUADRA ST.

ROY DOTY'S TV SERVICE
Phone 592-2833
REPAIRS TO ALL MAKES OF TV
ALSO SALES AND RENTALS
"WE SELL THE BEST — AND SERVICE THE REST"
1834 NEWTON ST.

"color TV specialists"
RCA SERVICE
2661 DOUGLAS
382 - 8141

Simpsons-Sears
TV REPAIRS
388-9111 For Free Pick-Up & Delivery
Charge It on your Simpsons-Sears All Purpose Account.

TELETRON
TV DEPOT
COLOR—BLACK AND WHITE REPAIRS
385-2632
(30 years in electronics)
Located in James Bay
TELEVISION RENTALS
214 MENZIES

TELEVISION SERVICE CENTRE
1014 Cook St. at Fort
383-6083
• LEAVE IT AT OUR STORE IN THE MORNING.
• PICK IT UP IN THE AFTERNOON. COLOR OR BLACK AND WHITE.
• SAME DAY IN-HOME SERVICE.

Wednesday, August 9

8 a.m.

4—Flying Nun
5—Today
7—J. P. Patches
12—Frisky Frolics

8:30 a.m.

4—Len Sampson
5—Today
7—Captain Kangaroo
12—Captain Kangaroo

9 a.m.

4—News
5—Telescope
7—News
11—Garner Ted Armstrong
12—Lucille Ball

9:30 a.m.

4—Movie: Miniver Story
5—Telescope
6—University of the Air
7—News
8—University of the Air
11—Concentration
12—Beverly Hillbillies

10 a.m.

2—Mr. Dressup (10:05)
4—Movie continued
5—Sale of the Century
6—Flintstones
7—Family Affair
8—Yoga
11—Mantrap
12—Family Affair

10:30 a.m.

2—Giant; Helene
4—Movie continued
5—Hollywood Squares
6—Giant; Helene
7—Love of Life
8—All About Faces
11—Jack LaLanne
12—Love of Life

ALL TIMES ARE LOCAL

CHANNELS RESERVE RIGHT TO MAKE LAST-MINUTE CHANGES

11 a.m.

2—Sesame Street
4—Galloping Gourmet
5—Jeopardy
6—Yoga
7—Where the Heart Is
8—Jean Cannem
11—Romper Room
12—Where the Heart Is

11:30 a.m.

2—Sesame Street
4—Bewitched
5—Who, What, Where Game
6—All About Faces
7—Search for Tomorrow
8—Jean Cannem
11—Romper Room
12—Search for Tomorrow

12 noon

2—Luncheon Date
4—Password
5—Distaff
6—Noon Show
7—News
8—News; B.C. Diary
11—Three on a Match
12—Virginia Graham

12:30 p.m.

2—Luncheon Date
4—Split Second
5—Days of Our Lives
6—Noon Show; Movie
7—As the World Turns
8—B.C. Diary; Movie
11—To Tell the Truth
12—Merv Griffin

1 p.m.

2—Luncheon Date
4—All My Children
5—The Doctors
6—Movie: Maniac (12:45)
7—Many-Splendored Thing
8—Movie: Maniac (12:45)
11—Don St. Thomas
12—Merv Griffin

1:30 p.m.

2—Galloping Gourmet
4—Let's Make a Deal
5—Another World
6—Movie continued
7—Guiding Light
8—Movie continued
11—Laramie
12—Merv Griffin

2 p.m.

2—Paul Bernard
4—Newlywed Game
5—Return to Peyton Place
6—Movie continued
7—Secret Storm
8—Movie continued
11—Laramie
12—Secret Storm

2:30 p.m.

2—Dick Van Dyke
4—Dating Game
5—Somerset
6—Organic Gardening
7—Edge of Night
8—What's the Good Word?
11—New Zoo Revue
12—Many-Splendored Thing

3 p.m.

2—Take 30
4—General Hospital
5—Dinah Shore
6—Take 30
7—My Three Sons
8—Another World
11—Tennessee Tuxedo
12—It's Your Bet

3:30 p.m.

2—Edge of Night
4—One Life to Live
5—Anything You Can Do
6—Edge of Night
7—Dick Van Dyke
8—Anything You Can Do
9—Hatha Yoga
11—Speed Racer
12—What's My Line?

4 p.m.

2—Family Court
4—Love, American Style
5—Mike Douglas
6—Family Court
7—Movie: My Cousin Rachel
8—Beat the Clock
9—Sesame Street
11—Addams Family
12—Fun-O-Rama

4:30 p.m.

2—Birdman
4—What's My Line?
5—Mike Douglas
6—Birdman
7—Movie continued
8—Flintstones
9—Sesame Street
11—Gentle Ben
12—Fun-O-Rama
13—True Story

5 p.m.

2—Video One
4—Petticoat Junction
5—Mike Douglas
6—Green Acres
7—Movie continued
8—Green Acres
9—Mister Rogers
11—Daniel Boone
12—Mothers-in-Law
13—Movie: The Key

5:30 p.m.

2—That Girl
4—News
5—News
6—Hogan's Heroes
7—Movie continued
8—Hogan's Heroes
9—Electric Company
11—Daniel Boone
12—Perry Mason
13—Movie continued

6 p.m.

2—Wild Kingdom
4—News
5—News
6—News
7—News
8—News
9—Pottery
11—Star Trek
12—Perry Mason
13—Movie continued

6:30 p.m

2—Hourglass
4—News
5—News
6—News
7—News
8—News
9—Book Beat
11—Star Trek
12—News
13—Movie continued

7 p.m.

2—Hourglass
4—Englebert Humperdinck
5—Truth or Consequences
6—Medical Centre
7—Medical Centre
8—Football: Toronto at Sask.
9—Art Film
11—It Takes a Thief
12—Lucy
13—Movie: They Came to Cordura

7:30 p.m.

2—What on Earth?
4—Englebert Humperdinck
5—Primus
6—Medical Centre
7—Medical Centre
8—Football continued
9—Science
11—It Takes a Thief
12—Virginian
13—Movie continued

8 p.m.

2—Indonesia Special
4—The Super
5—Adam-12
6—Indonesia Special
7—Mannix
8—Football continued
9—Election '72
10—Tax Reform '72
11—Perry Mason
12—Virginian
13—Movie continued

8:30 p.m.

2—Special continued
4—Corner Bar
5—Mystery Movie
6—Special continued
7—Mannix
8—Football continued
9—Movie: Intimate Lighting
10—Victoria Outdoorsman
11—Perry Mason
12—Virginian
13—Movie continued

9 p.m.

2—Movie: Going Down the Road
4—Marty Feldman
5—Mystery Movie
6—Movie: Going Down the Road
7—Movie: Rosie
8—Football continued
9—Film Odyssey continued
10—Investigate
11—Merv Griffin
12—Medical Centre
13—Contact

9:30 p.m.

2—Movie continued
4—Kopy Kats
5—Mystery Movie
6—Movie continued
7—Movie continued
8—Water World
9—Odyssey continued
10—Investigate
11—Merv Griffin
12—Medical Centre
13—Contact

10 p.m.

2—Movie continued
4—Kopy Kats
5—Night Gallery
6—Movie continued
7—Movie continued
8—Green Acres
9—Soul!
10—Yesterday Town
11—Merv Griffin
12—Saint
13—Horse Cents

10:30 p.m.

2—Movie continued
4—Viewpoint
5—Night Gallery
6—Movie continued
7—Movie continued
8—Sports Beat '72
9—Soul!
11—News
12—Saint
13—Movie: Any Gun Can Play

11 p.m.

2—News
4—News
5—News
6—News
7—News
8—News
11—Movie: The Monocle
12—Have Gun, Will Travel
13—Movie continued

11:30 p.m.

2—Movie: Body Snatcher (11:50)
4—Dick Cavett
5—Johnny Carson
6—News
7—Movie: Tribute to a Badman
8—News
11—Movie continued
12—Movie: Tribute to a Badman
13—Movie continued

12 midnight

2—Movie continued
4—Dick Cavett
5—Johnny Carson
6—Movie: Carrie
7—Movie continued
8—Movie: Carrie
11—Movie continued
12—Movie continued
13—Movie continued

12:30 a.m.

2—Movie continued
4—Dick Cavett
5—Johnny Carson
6—Movie continued
7—Movie continued
8—Movie continued
12—Movie continued
13—Movie: Bad Blonde

MOVIES

Wednesday

The Miniver Story (xx), on 4 at 9:30. Peace comes to England after the Second World War but not to the Miniver family. Greer Garson and Walter Pidgeon are the stars of this 1950 British drama.

The Maniac (xx), on 6 and 8 at 12:45. Interesting 1963 British thriller about an escaped murderer, starring Kerwin Mathews.

My Cousin Rachel (xxx), on 7 at 4:00. Olivia de Havilland and Richard Burton give excellent performances in this 1953 suspense tale based on Daphne DuMaurier's novel about a young man who sets out to prove that his cousin is a treacherous woman, and ends up hopelessly in love with her.

Intimate Lighting (xxxx), on 9 at 8:30. A charming adult character study by Czechoslovakian director Ivan Passer. Subtle vignettes illuminate the social differences between an urban couple and the provincial couple they are visiting for the weekend.

Goin' Down the Road (xxxx), on 2 and 6 at 9:00. This winner of the Canadian Best Film Award studies two young men doomed for social failure. Doug McGrath and Paul Bradley play two down-east boys who pack up their beat-up Chevy and head for Toronto with dreams of success.

Rosie (x), on 7 at 9:00. A rather tasteless 1967 drama starring Rosalind Russell as a rich, eccentric woman and Sandra Dee as her daughter who wants her money.

The Monocle (x), on 11 at 11:00. Paul Meurisse stars in this weak spy thriller of secret agents battling terrorists in Hong Kong.

Tribute to a Bad Man (xxx), on 7 and 12 at 11:30. A powerful performance by James Cagney as a big horse breeder whose ruthless tactics alienate those closest to him, is the bulwark of this 1956 western drama co-starring Irene Papas.

The Body Snatcher (xxx), on 2 at 11:50. Boris Karloff gives a chilling performance in this 1945 version of Robert Louis Stevenson's tale of a 19th century Edinburgh doctor who buys bodies for medical experiments.

Carrie (xxx), on 6 and 8 at midnight. A powerful drama based on Drieser's novel about a girl who runs off with a married man and goes on to become a famous actress while he sinks to the lowest depths. Jennifer Jones and Laurence Olivier give strong performances.

SANDRA DEE
. . . on 7 at 9

ALUMINUM
SCREENS—DOORS
WINDOWS
SPECIALTY FINISHERS
382-4612

SPECIALS

Wednesday

Wet Earth, Warm People, on 2 and 6 at 8:00. NFB director Mike Rubbo presents a portrait of Indonesia with his personal impressions of the people and their cultures. Highlights include a tour of the crowded capital of Djakarta, and a profile of the city's police chief. (60 min.)

A Saintly James Bond

LONDON (Reuter) — Roger (The Saint) Moore has picked up Sean Connery's gun and from now on will battle Britain's enemies as secret agent 007 James Bond.

Moore, 43, was named to star in Live and Let Die, the next of the Ian Fleming novels to be filmed.

He is best known as a television actor in the series The Saint.

He is giving up all television and stage work to concentrate on his new role. Shooting will begin in the fall in New Orleans, Jamaica, New York and studios here.

Connery became a millionaire several times over through the role. He played 007 in Dr. No, From Russia With Love, Goldfinger, Thunderball and You Only Live Twice before he tired of the role.

Australian George Lazenby played the part in On Her Majesty's Secret Service, but Connery was tempted back in Diamonds Are Forever.

Flashback . . .

Remember when the men with golden throats ruled airwaves?

The voice is a rarity now.

Hearing its mellow murmur can be slightly startling, then pleasing — a little like hearing an old love song and remembering a silly romance the song went with, then thinking: But wasn't it nice anyway?

The voice seems to start somewhere around the ankles, rumbles upwards, reverberates through the lungs and escapes — basso profundo — from stiffened lips. It is the voice of The Announcer, confident and virile, sometimes friendly and sometimes urgent.

Delivered by men known as Golden Throats, this once was the voice of all radio.

It sold dignity and a kind of sex appeal in days, when—on the air, anyway the very word "sex" was virtually forbidden.

Radio station owners in those same days lunged after propriety with all the nervous drive of nouveau riche selecting the right color for his and her Cadillacs.

The Golden Throat sound gave them that propriety.

More importantly, it homed in on the main targets of media advertising, the women who buy much of North America's consumer goods. For them the Golden Throats soothed, the Golden Throats knew.

At the time, advertisers assumed that nothing stirred the housewife like the confident voice-of-father sound.

The possessor of those proud tones, one would assume, was a man of strong will and stately manners.

Pictures of the Announcer sometimes showed him in evening clothes — seemingly glamorous and wise at once. Sexually attractive for the women but dignified enough for the men.

The males, too, were easy targets for the Golden Throats; many of them needed that special sound and its narcotic reassurance.

An upwardly mobile society — in which each citizen is assured that he is the equal of all others, but in which each citizen nevertheless is bombarded with pressures to buy better than equal — is a society filled with psychic peril.

The Golden Throats bespoke the horror of perspiration and the agony of "rough red hands," and the dread of bad breath.

Then they offered a product to obliterate each terror.

The Golden Throats directed North Americans to the right shops, assured them they were buying the right brands.

As one psychoanalyst explained recently, such a voice has a compelling effect upon those listeners afflicted with uncertainty, those who wish to be told what to do — "other-directed" persons, in the sociologists' phrase.

Some of those who compelled the doubters now have a more skeptical slant on the old sound.

Both Jackson Weaver and Frank Harden of WMAL Radio in Washington, used to be professional announcers and Weaver remembers when "you would stand there feeling very important — and you weren't."

The changed times have brought not only ridicule but near-extinction to the Golden Throats.

And a generation has grown up that is, on the whole, more skeptical of advertising promises — partly as a matter of mental survival in a sea of persuasion.

Although the Golden Throats set the tone for "proper" speech for one generation, its children have grown up more wary of those who speak with unnatural precision and confidence.

Now advertising agencies lunge after the "natural" sound the way old station owners chased respectability.

Many women, still the mass media advertisers' big market, have become extra-cautious about male voices that seek to impose good sense and good sudsing detergents on them with a voice rich in father-figure overtones.

Looking Ahead

Old friends and new faces on screen

Suzanne

The Bob Newhart Show, a new comedy series starring Bob Newhart as Chicago psychologist Robert Hartley and Suzanne Pleshette as his wife Emily, a substitute school teacher, will premiere **Saturday, Sept. 16** (9:30-10:00 p.m., PDT) on CBS.

Other regulars in the show are Peter Bonerz as orthodontist Gerry Robinson; former I Dream of Jeannie co-star Bill Daily as the Hartley's neighbor Howard Borden, a flight officer aboard an international airline; Marcia Wallace as Newhart's receptionist Carol Kester and Patricia Smith as Margaret Hoover, another of the Hartley's neighbors.

The series revolves around Newhart as a Ph.D. in the field of psychology who is quite capable of objectively explaining to his patients the best ways to handle their emotional problems.

It's just that he has difficulty facing those same problems in his own life, such as dealing with his wife's fear of flying; trying to tell his mother he loves her; introducing his former girlfriend to his wife or, for that matter, telling his wife that for some strange reason he's becoming interested in other women.

David Davis and Lorenzo Musio are the creators and producers of The Bob Newhart Show which will be filmed before a live audience.

★ ★ ★

Sandy Duncan, the bright young star whose first television season last year made her an audience favorite, returns this fall in a new series, The Sandy Duncan Show, premiering Sunday, **Sept. 17** (8:30-9:00 PDT). Miss Duncan's previous series, Funny Face, was forced to suspend production last winter when she had to undergo surgery.

In her new series, the pert, fresh-faced star will again portray Sandy Stockton, the small-town girl from the Midwest who is studying for a teaching degree at UCLA and working in television commercials whenever posible. For a little extra cash, she also fills in as a substitute secretary for Bert Quinn, her agent.

As Quinn, Tom Bosley heads a whole new supporting cast of friends and neighbors of Sandy.

Also featured is Marian Mercer as Sandy's whimsical neighbor Kay Fox.

M. Emmett Walsh will be seen as Alex Lembeck, an over-protective motorcycle policeman who occupies another apartment in Sandy's building, and Pam Zarit will play Hilary, Bert Quinn's beautiful but kooky secretary.

Walsh is a stage and film veteran who has been featured in such pictures as Little Big Man and The Travelling Executioner.

Miss Zarit comes from the Broadway production of Applause.

Executive producer of The Sandy Duncan Show is Arne Sultan, an Emmy winner for his work on Get Smart.

Earl Barrett is producing the series, which will also be filmed before a live audience.

★ ★ ★

David Birney and Meredith Baxter star as a contemporary young couple who fall in love and marry despite their diverse backgrounds in the new romantic comedy series, Bridget Loves Bernie, which premieres **Saturday Sept. 16** (8:30-9:00, PDT) on CBS.

The differences in attitudes and ideas between the young couple as well as between their families create comic conflict as Bridget and Bernie cope with modern day problems. David portrays Bernie Steinberg, a struggling writer of middle-class Jewish stock who supplements his income by working as a cab driver. Meredith plays Bridget Fitzgerald Steinberg, an elementary school teacher from a wealthy Irish Catholic family, who quickly adapts to the role of a housewife maintaining a small apartment above Bernie's parent's delicatessen.

Mary

Birney, who made his mark in theatre as lead player in New York's Lincoln Centre Repertory Theatre Company, is best remembered by television viewers as the original Mark Elliott on the daytime drama Love is a Many Splendored Thing. Miss Baxter, a relatively new face to show business, can currently be seen starring in the motion picture Ben.

Also starring in the series are Harold J. Stone as Sam Steinberg and Bibi Osterwald as Sophie Steinberg, Bernie's parents; Audra Lindley as Amy Fitzgerald and David Doyle as Walt Fitzgerald, Bridget's parents; Ned Glass as Bernie's Uncle Moe, Robert Sampson as Bridget's brother Father Mike Fitzgerald, and William Elliott as Otis Foster, the young couple's friend, an upcoming musician who shares cab driving duties with Bernie.

★ ★ ★

The Mary Tyler Moore Show returns for its third season in a new time period, **Saturday, Sept. 16** (9:00 - 9:30 p.m., PDT) on CBS with the same regular cast members as the past two seasons.

Mary Tyler Moore stars as Mary Richards, the associate producer of the television newsroom where her boss, Lou Grant (Edward Asner) rides rough-shod over his staff which includes head news writer, Murray Slaughter (Gavin MacLeod), and the bumbling anchorman of the Six O'Clock News, Ted Baxter (Ted Knight).

Away from the office, Mary's life is kept busy by her upstairs neighbor, Rhoda Morgenstern (Valerie Harper) and her downstairs neighbor, Phyllis Lindstrom (Cloris Leachman).

★ ★ ★

In its first two season The Mary Tyler Moore Show was nominated for a total of sixteen Emmy Awards and included wins both years for Edward Asher and Valerie Harper.

Cloris Leachman, in addition to being nominated for an Emmy Award, received an Oscar for her supporting role in the movie The Last Picture Show.

New characters to be introduced in the new season will include Mary's parents, played by Nanette Fabray and Bill Quinn, and Rhoda Morgenstern's father, played by Harold Gould.

Nancy Walker, as Rhoda's mother, will also be seen in at least one episode as she has for the past two seasons.

John Amos as Gordy, the weatherman in the newsroom, and Lisa Gerritsen as young Bess Lindstrom, will also appear in one or more episodes.

PEARSON
HAPPY
HONDA
GOLDEN RULE
POLICY

VICTORIA Fabric Shop LTD.

- Fabrics
- Trims
- Draperies and accessories

Bring your measurements and we'll custom make your drapes.

COURTELLE
NEOSPUN JERSEY
Red, white, blue, grey, plum, turquoise, lilac, gold and many more. 68".
Reg. 6.95. SALE 5.49

PERSONALIZED SERVICE
SAVINGS BY THE YARD
for every Home Sewing Enthusiast
Hours: Daily Monday thru Saturday, 9 a.m. to 5:30 p.m.
1218 BROAD STREET 382-8541
(Between Yates and View)

Thursday, August 10

8 a.m.

4—Flying Nun
5—Today
7—J. P. Patches
12—Frisky Frolics

8:30 a.m.

4—Len Sampson
5—Today
7—Captain Kangaroo
12—Captain Kangaroo

9 a.m.

4—News
5—Telescope
7—News
11—Garner Ted Armstrong
12—Lucille Ball

9:30 a.m.

4—Movie: Holiday for Lovers
5—Telescope
6—University of the Air
7—News
8—University of the Air
11—Concentration
12—Beverly Hillbillies

10 a.m.

2—Mr. Dressup (10:05)
4—Movie continued
5—Sale of the Century
6—Flintstones
7—Family Affair
8—Yoga
11—Mantrap
12—Family Affair

10:30 a.m.

2—Giant, Helene
4—Movie continued
5—Hollywood Squares
6—Giant; Helene
7—Love of Life
8—All About Faces
11—Jack LaLanne
12—Love of Life

CHANNELS RESERVE RIGHT TO MAKE LAST-MINUTE CHANGES

ALL TIMES ARE LOCAL

11 a.m.

2—Sesame Street
4—Galloping Gourmet
5—Jeopardy
6—Yoga
7—Where the Heart Is
8—Jean Cannem
11—Romper Room
12—Where The Heart Is

11:30 a.m.

2—Sesame Street
4—Bewitched
5—Who, What or Where
6—All About Faces
7—Search for Tomorrow
8—Jean Cannem
11—Romper Room
12—Search for Tomorrow

12 noon

2—Luncheon Date
4—Password
5—Distaff
6—Noon Show
7—News
8—News; B.C. Diary
11—Three on a Match
12—Virginia Graham

12:30 p.m.

2—Luncheon Date
4—Split Second
5—Days of Our Lives
6—Noon Show; Movie
7—As the World Turns
8—B.C. Diary; Movie
11—To Tell the Truth
12—Merv Griffin

1 p.m.

2—Luncheon Date
4—All My Children
5—Doctors
6—Movie: Simba (12:45)
7—Many Splendored Thing
8—Movie: Simba (12:45)
11—Don St. Thomas
12—Merv Griffin

1:30 p.m.

2—Galloping Gourmet
4—Let's Make a Deal
5—Another World
6—Movie continued
7—Guiding Light
8—Movie continued
11—Laramie
12—Merv Griffin

2 p.m.

2—Paul Bernard
4—Newlywed Game
5—Return to Peyton Place
6—Movie continued
7—Secret Storm
8—Movie continued
11—Laramie
12—Secret Storm

2:30 p.m.

2—Dick Van Dyke
4—Dating Game
5—Somerset
6—Victoria Scene
7—Edge of Night
8—What's the Good Word?
11—New Zoo Revue
12—Many Splendored Thing

3 p.m.

2—Take 30
4—General Hospital
5—Dinah Shore
6—Take 30
7—My Three Sons
8—Another World
11—Underdog
12—It's Your Bet

3:30 p.m.

2—Edge of Night
4—One Life to Live
5—Anything You Can Do
6—Edge of Night
7—Dick Van Dyke
8—Anything You Can Do
9—Hatha Yoga
11—Speed Racer
12—What's My Line

4 p.m.

2—Family Court
4—Love, American Style
5—Mike Douglas
6—Family Court
7—Movie: Shadow Over Elveron
8—Beat the Clock
9—Sesame Street
11—Addams Family
12—Tennessee Tuxedo

4:30 p.m.

2—Drop-In
4—What's My Line
5—Mike Douglas
6—Drop-In
7—Movie continued
8—Flintstones
9—Sesame Street
11—Gentle Ben
12—Funorama
13—True Story

5 p.m.

2—Rocket Robin Hood
4—Petticoat Junction
5—Mike Douglas
6—Green Acres
7—Movie continued
8—Green Acres
9—Mister Rogers
11—Daniel Boone
12—Mothers-in-Law
13—Movie: Bitter Victory

5:30 p.m.

2—That Girl
4—News
5—News
6—Hogan's Heroes
7—Movie continued
8—Hogan's Heroes
9—Electric Company
11—Daniel Boone
12—Perry Mason
13—Movie continued

6 p.m.

2—Sportscene
4—News
5—News
6—News
7—News
8—News
9—Buttons and His Buddies
11—Star Trek
12—Perry Mison
13—Movie continued

6:30 p.m.

2—Hourglass
4—News
5—News
6—News
7—News
8—News
9—Commonwealth
11—Star Trek
12—News
13—Movie continued

7 p.m.

2—Hourglass
4—Untamed World
5—Truth or Consequences
6—Hawaii Five-O
7—Green Acres
8—Please Sir
9—Student Drama
11—It Takes a Thief
12—Hee Haw
13—Movie: Cowboy

7:30 p.m.

2—Hey, Taxi!
4—Issues '72
5—Doctor In The House
6—Hawaii Five-O
7—You Asked For It
8—Longstreet
9—Book Beat
11—It Takes a Thief
12—Hee Haw
13—Movie continued

8 p.m.

2—Night Gallery
4—Smith and Jones
5—Adventure Theatre
6—Night Gallery
7—My World and Welcome To It
8—Longstreet
9—Jean Shepherd's America
10—Floral Creations
11—Perry Mason
12—Then Came Bronson
13—Movie continued

8:30 p.m.

2—Night Gallery continued
4—Smith and Jones
5—Adventure Theatre continued
6—Night Gallery continued
7—My Three Sons
8—Marty Feldman Comedy Show
9—Jazz Set
10—You and the Law
11—Perry Mason
12—Then Came Bronson
13—Movie continued

9 p.m.

2—All In the Family
4—Longstreet
5—Ironside
6—Sanford and Son
7—Movie: The Bobo
8—Marty Feldman continued
9—Hollywood TV Theatre
10—Canadian Forces Pacific
11—Merv Griffin
12—Movie: The Bobo
13—Behind the Wheel

9:30 p.m.

2—Irish Rovers
4—Longstreet
5—Ironside
6—Sportsbeat
7—Movie continued
8—Quality of Life
9—TV Theatre continued
10—Canadian Navy History
11—Merv Griffin
12—Movie continued
13—Behind the Wheel

10 p.m.

2—Time To Remember
4—Owen Marshall
5—Bobby Darin Show
6—Mannix
7—Movie continued
8—Bold Ones
9—World Press Review
10—Canadian Navy History
11—Merv Griffin
12—Movie continued
13—Horse Cents

10:30 p.m.

2—Encounter
4—Owen Marshall
5—Bobby Darin continued
6—Mannix
7—Movie continued
8—Bold Ones
9—Thirty Minutes
11—News
12—Movie continued
13—Movie: Witch Beneath Sea

11 p.m.

2—News
4—News
5—News
6—News
7—News
8—News
11—Movie: Forbidden Street
12—Have Gun — Will Travel
13—Movie continued

11:30 p.m.

2—News
4—Dick Cavett
5—Johnny Carson
6—News
7—Movie: Alphabet Murders
8—News
11—Movie continued
12—Movie: Alphabet Murders
13—Movie continued

12 midnight

2—Movie: Toast of New York (11:50)
4—Dick Cavett
5—Johnny Carson
6—Movie: Anything Goes
7—Movie continued
8—Movie: Anything Goes
11—Movie continued
12—Movie continued
13—Movie continued

12:30 a.m.

2—Movie continued
4—Dick Cavett
5—Johnny Carson
6—Movie continued
7—Movie continued
8—Movie continued
12—Movie Continued
13—Movie: The Tall Lie

MOVIES

Thursday

Simba (xxx), on 6 and 8 at 12:45. Dirk Bogarde stars in this excellent drama about a man's revenge against the hostile Mau Mau tribes of Kenya for his brother's death.

Shadow over Elveron (xx), on 7 at 4:00. A 1968 made-for-TV movie with James Franciscus as a young doctor who runs afoul of a corrupt sheriff when he tries to clear a youth charged with murder.

The Bobo (xx), on 7 and 12 at 9:00. Peter Sellers is an inept matador who can land a singing job only if he seduces courtesan Britt Ekland in this 1967 British comedy.

The Forbidden Street (xx), on 11 at 11:00. A 1949 melodrama set in London's slums. Dana Andrews and Maureen O'Hara star with a good performance by Dame Sybil Thorndike as a crusty old witch.

The Alphbet Murders (xx), on 7 and 12 at 11:30. Tony Randall is Hercule Poirot in this poor rendition of Agatha Christie's novel. Even a supporting cast of Robert Morley, Anita Ekberg and Margaret Rutherford doesn't help.

The Toast of New York (xx), on 2 at 11:50. Cary Grant stars as Jim Fiske, a Wall Street operator in the 1880s.

Anything Goes (xx), on 6 and 8 at midnight. Complicated situations arise when a musical comedy team in Europe try to sign a leading lady for their show. Bing Crosby and Mitzi Gaynor star in this 1956 musical.

PETER SELLERS
. . . on 7 and 12 at 9

SPECIALS

Thursday

Hollywood Television Theatre, on 9 at 9:00. Arkady Leokum's drama, Enemies, about a Jewish waiter, an old customer and a moment of truth in their tortured relationship. Directed by Emmy-winner Fielder Cool.

Time to Remember, on 2 at 10:00. Documentary about the year 1916 when troops are scattered all over the world

ARTE JOHNSON gives a solo performance as J.J., a ruthless disc jockey who gets his comeuppance, in The Flip Side of Satan tonight at 8:00 on 2 and 6 in Rod Sterling's Night Gallery.

LAST WORD ON CONVENTIONS

By AL KRIESMAN

WASHINGTON — Television has another political convention yet to go this year — are they going to fudge this great and unique opportunity a second time? The signs aren't promising.

If only the televisors would get out of the way, I kept thinking while trying to watch the Democrats do their thing at Miami, we could really get to see the televisees. And isn't that what we're tuned in for, after all?

There have been many post-mortems on the convention coverage, including those which complained about the networks' usurpation of the spotlight. But I've come across only one that put its finger on the reason for the failure, a sally by Jonas Mekas in The Village Voice.

He says:

"TV people haven't understood yet the glory and the ability of their medium. Instead of showing it all they still try to Tell or to Retell it all. There it is, right in front of the, the Truth itself, the Convention itself, the people, their faces, their voices. Focus your cameras on the people, and stop yapping. Let us see what is there. You don't have to tell us what is there. We can see it for ourselves. TV belongs to the people, not to the announcers."

Can a one-time New York narc find happiness as a star of the silver screen? Popeye is damn sure he can . . .

That French Connection Man Gets Inside Dope On Hollywood Scene

By TOM SHALES

No, Sir! He's not a Liberal, not a Conservative, not a Republican, not a Democrat.

"I'm Joe American, cop," says Eddie (Popeye) Egan, and a U.S. flag flies proudly from his lapel to prove it.

With his steely stare, pink Irish face, barrel belly and Archie Bunker accent, Eddie Egan seems every inch a cop.

Yesterday, he was — the narcotics detective first grade made famous by Gene Hackman in The French Connection — but today he's practically Popeye Incorporated.

He has retired from the New York police and gone into show business.

Egan has a featured role — as a crook, this time — in the new mobster drama Prime Cut with Hackman and Lee Marvin.

He's appeared on TV shows from Another World, a daily soap opera, to Mannix.

He is working up a pilot for a TV series based on his 16 years as a narc, and he's signed a deal with Paramount to develop 13 stories from or near his life to be made into future "French Connections."

Glad to be away from all those New York junkies and clearly impressed by the spectre of fame, Eddie Egan drops Hollywood names, alludes to his wheeler-dealing, and confesses that he thinks the best person to portray Popeye on the screen is the original Popeye, himself.

"I just got approval on my AD (assistant director)," he says boastfully after a note interrupts his reminiscence about the Asphalt Jungle.

"I picked my own director, my own scriptwrter, and now I got my own AD."

All this may be making Eddie famous, but so far it hasn't made him rich.

"I got $240 for a small speaking part in French Connection," he says dolefully, fingering a Camel.

"That's about it. I was supposed to get something for working with Robin Moore on the original book, but I have yet to see any of it."

Twentieth Century Fox made "Connection" — and from it, says Egan, $75 million — but Paramount got Popeye, after seeing a pre-release screening of the movie.

"Fox never made me an offer," says Egan, "so Paramount calls me and they make an offer I can't refuse — like they say in The Godfather. They sit me down in a room and we don't leave until we've made a deal."

Journalist Pete Hamill is going to help with the scripts.

The financial details aren't revealed, but it's a cinch Popeye will do better than the 16 grand a year he was making when he quit being a detective.

And that was better than the $3,900 he got when he started.

With his partner, Sonny Grosso, Egan made 8,741 drug busts in his career.

"We were known as the Broadway clowns. We were always dressing up in these crazy disguises — beatniks, hot dog vendors, blind men. Once I dressed up as Santa Claus and made 37 arrests in a half-hour."

For Egan, though, the supreme court took much of the fun out of police work when it started making it harder to make arrests.

"Now they actually stand on streetcorners and defy you," he says. "Before, they'd see me comin' and at least swallow the stuff (heroin, he means) or throw it on the ground or something. Now, they just stand there. 'Hi, Mr. Egan!' (He waves his matches as if they were a packet of dope). 'I only got 10 bags left, Mr. Egan, whaddaya gonna do about it?'

"So what am I gonna do about it — Go down to the court and get a search warrant? Say to the guy, 'wait there, Buddy, I'll be right back?'"

Is there, in fact, any hope for New York City? "Sure," says Eddie. "Find a coupla Indians who are blind and sell it back to 'em for 25 bucks."

Despite his reputation for having the hardest nose in copdom, Egan says he never gave anybody his "first collar" (arrest) in a victimless crime and that he believes the legal penalties for smoking mere marijuana are unjust.

"Yeah, I guess you could say I reversed myself on that one. I was so militarized all my life, I believed what they told me. I had to make those arrests; those were my orders. But I talked to a lot of people. Not every marijuana user goes to heroin. You don't have a habit when you smoke marijuana. But before I would suggest legalizing it, I would say, just let the crime meet the punishment. It's ridiculous for somebody to spend 30 years in the can for having six joints on him. Make it a misdemeanor with — D,C,B,A — various graduations."

Has he ever tried the weed himself? "It doesn't interest me. I'm fearful of it. A doctor gave me some diet pills once, and 5 o'clock in the morning, I'm up having heart palpitations."

Someone hands him the spicy Bloody Mary he has ordered and he tastes it. "Oooh!" he gasps. "That's a hot one, all right."

Egan earned the name Popeye when he was tapping a phone and watching Popeye cartoons on TV at the same time.

He made a call to the tappee, and when the wrong person answered the phone and asked who he was, he said, "Popeye, who the hell do you think I am?" It stuck.

But now he's known in Hollywood as "one-take Egan" because he stalks onto a set "like a salty old actor," does his bit and leaves with rarely a call for seconds.

Acting is "much harder" than being a policeman, and he notes that "I'm eligible to go back (to the force) anytime I want."

Don't look for that to happen soon, though.

His new wife, as of February — her name is Carol — says she's glad he's no longer a cop and that she waited 10 years to marry him for that reason.

That meant a "divorce" for Eddie — not from a former wife, but from partner Grosso.

Sonny, still a detective, also has something of a movie career going.

He played a cop in The Godfather, and the two Broadway clowns, Eddie notes, were both playing in Broadway movie houses for several months last year.

Eddie's two Broadway careers, cop and actor, overlapped. Connection hadn't even been released when calls started coming from Hollywood, and Eddie thought they were practical jokes.

"Some guy calls and says, 'How'dya like to do a picture with Lee Marvin,' so I say, 'sure, I'm on the plane, where is it?'" When he got the script in the mail a week later, Eddie began to take it seriously, but when he arrived in Calgary, Canada, for shooting four months later, he still hadn't been told which of the five Irishmen in the story he played.

He told the director, "I memorized all five parts, but who do I play?"

When Eddie realized this would be a full-time thing for him, he planned to retire from law enforcement.

But police brass apparently didn't like the cop image of Popeye Doyle in Connection.

They dismissed him from the force seven hours before his scheduled retirement. Eddie had to sue to get his pension. He did, and he won in the courts.

Back at NYPD, Egan's old cronies are now gung-ho on the movies.

One of them saw Connection nine times in the hopes of finding a technical error.

"They're all wearin' Popeye T-shirts and Popeye watches," says Eddie, whose Popeye watch, he suddenly notices, has stopped dead.

PEARSON
B.C.'s
LARGEST
DEALER IN
HONDA

Friday, August 11

8 a.m.
4—Flying Nun
5—Today
7—J. P. Patches
13—Frisky Frolics

8:30 a.m.
4—Len Sampson
5—Today
7—Captain Kangaroo
12—Captain Kangaroo

9 a.m.
4—News
5—Telescope
7—News
11—Garner Ted Armstrong
12—Lucy Show

9:30 a.m.
4—Movie: East Side, West Side
5—Telescope
6—University of the Air
7—News
8—University of the Air
11—Concentration
12—Beverly Hillbillies

10 a.m.
2—Mr. Dressup (10:05)
4—Movie continued
5—Sale of the Century
6—Flintstones
7—Family Affair
8—Yoga
11—Mantrap
12—Family Affair

10:30 a.m.
2—Giant; Helene
4—Movie continued
5—Hollywood Squares
6—Giant; Helene
7—Love of Life
8—All About Faces
11—Jack LaLanne
12—Love of Life

ALL TIMES ARE LOCAL

CHANNELS RESERVE RIGHT TO MAKE LAST-MINUTE CHANGES

11 a.m.
2—Sesame Street
4—Galloping Gourmet
5—Jeopardy
6—Yoga
7—Where the Heart Is
8—Jean Cannem
11—Romper Room
12—Where the Heart Is

11:30 a.m.
2—Sesame Street
4—Bewitched
5—Who, What or Where
6—All About Faces
7—Search for Tomorrow
8—Jean Cannem
11—Romper Room
12—Search for Tomorrow

12 noon
2—Luncheon Date
4—Password
5—Distaff
6—Noon Show
7—News
8—News; B.C. Dairy
11—Three on a Match
12—Virginia Graham

12:30 p.m.
2—Luncheon Date
4—Split Second
5—Days of Our Lives
6—Noon Show; Movie
7—As the World Turns
8—B.C. Diary; Movie
11—To Tell the Truth
12—Merv Griffin

1 p.m.
2—Luncheon Date
4—All My Children
5—Doctors
6—Movie: Rebel in the Ring (12:45)
7—Many Splendored Thing
8—Movie: Rebel in the Ring (12:45)
11—Don St. Thomas
12—Merv Griffin

1:30 p.m.
2—Galloping Gourmet
4—Let's Make a Deal
5—Another World
6—Movie Continued
7—Guiding Light
8—Movie Continued
11—Laramie
12—Merv Griffin

2 p.m.
2—Paul Bernard — Psychiatrist
4—Newlywed Game
5—Return To Peyton Place
6—Movie Continued
7—Secret Storm
8—Movie Continued
11—Laramie
12—Secret Storm

2:30 p.m.
2—Tomorrow Today
4—Dating Game
5—Somerset
6—Victoria Scene
7—Edge of Night
8—What the Good Word?
11—New Zoo Revue
12—Many Splendored Thing

3 p.m.
2—Take 30
4—General Hospital
5—Dinah Shore
6—Take 30
7—My Three Sons
8—Another World
11—Tennessee Tuxedo
12—It's Your Bet

3:30 p.m.
2—Edge of Night
4—One Life To Live
5—Anything You Can Do
6—Edge of Night
7—Dick Van Dyke
8—Anything You Can Do
9—Hatha Yoga
11—Speed Racer
12—What's My Line?

4 p.m.
2—Family Court
4—Love, American Style
5—Mike Douglas
6—Family Court
7—Movie: Bikini World
8—Beat the Clock
9—Sesame Street
11—Addams Family
12—Funorama

4:30 p.m.
2—Drop In
4—What's My Line
5—Mike Douglas
6—Drop In
7—Movie continued
8—Flintstones
9—Sesame Street
11—Gentle Ben
12—Funorama
13—True Story

5 p.m.
2—Abbott and Costello
4—Petticoat Junction
5—Mike Douglas
6—Green Acres
7—Movie continued
8—Green Acres
9—Mister Rogers
11—Daniel Boone
12—Mothers-in-Law
13—Movie: Our Man In Havana

5:30 p.m.
2—That Girl
4—News
5—News
6—Hogan's Heroes
7—Movie continued
8—Hogan's Heroes
9—Electric Company
11—Daniel Boone
12—Perry Mason
13—Movie continued

6 p.m.
2—Me Over Here
4—News
5—News
6—News
7—News
8—News
9—Meet the Arts
11—Star Trek
12—Perry Mason, News
13—Movie continued

6:30 p.m.
2—Hourglass
4—News
5—News
6—News
7—News
8—News
9—Evening at Pops
11—Star Trek
12—News
13—Movie continued

7 p.m.
2—Hourglass
4—Northwest Traveller
5—Truth or Consequences
6—Longstreet
7—Avengers
8—Football: Ham. at Edmonton
9—Evening at Pops
11—It Takes a Thief
12—Hollywood Squares
13—Movie: Dirty Heroes

7:30 p.m.
2—Dick Van Dyke
4—Rolling on the River
5—Hollywood Squares
6—Longstreet
7—Avengers
8—Football continued
9—World Press Review
11—It Takes a Thief
12—Name of the Game
13—Movie continued

8 p.m.
2—Performers
4—Brady Bunch
5—Partners
6—Performers
7—O'Hara, U.S. Treasury
8—Football continued
9—Washington Week
10—Arts Calendar
11—Perry Mason
12—Name of the Game
13—Movie continued

8:30 p.m.
2—Corwin Dramas
4—Partridge Family
5—Movie: Kill a Dragon
6—Corwin Dramas
7—O'Hara continued
8—Football continued
9—Masterpiece Theatre
10—Project Travel
11—Perry Mason
12—Name of the Game
13—Movie continued

9 p.m.
2—Tommy Hunter
4—Room 222
5—Movie continued
6—Tommy Hunter
7—CBS Pilot
8—Football continued
9—Masterpiece Theatre continued
10—Our World
11—Merv Griffin
12—Movie: Sgt. Rutledge
13—Comedy Time

9:30 p.m.
2—Tommy Hunter
4—Odd Couple
5—Movie continued
6—Tommy Hunter
7—CBS Pilot
8—Movie: To All My Friends on Shore
9—Goofing Off
10—Our World
11—Merv Griffin
12—Movie continued
13—Instant Holiday

10 p.m.
2—Main Chance
4—Love, American Style
5—Movie continued
6—Bold Ones
7—CBS Pilot
8—Movie continued
10—Old Country Soccer
11—Merv Griffin
12—Movie continued
13—Horse Cents

10:30 p.m.
2—Main Chance
4—Love, American Style
5—Stand Up and Cheer
6—Bold Ones
7—Governor and J. J.
8—Movie continued
11—News
12—Movie continued
13—Movie: Paris Incident

11 p.m.
2—News
4—News
5—News
6—News
7—News
8—News
11—Movie: Old-Fashioned Way
12—Movie: Disorder
13—Movie continued

11:30 p.m.
2—Movie: Whirlpool (11:50)
4—Dick Cavett
5—Johnny Carson
6—News
7—Movie: Bride of Dracula
8—News
11—Movie continued
12—Movie continued
13—Movie continued

12 midnight
4—Dick Cavett
4—Movie continued
5—Johnny Carson
6—Movie: To All My Friends on Shore
7—Movie continued
8—Movie: Monster From the Surf
11—Movie continued
12—Movie continued
13—Movie continued

12:30 a.m.
2—Movie continued
4—Movie: Purple Reef (1:00)
5—Johnny Carson
6—Movie continued
7—Movie: Screaming Skull (1:15)
8—Movie continued
12—Movie: Kargaroo (1:05)
13—Movie: Rangers Take Over

MOVIES

Early Friday

East Side, West Side (xx), on 4 at 9:30. Barbara Stanwyck and James Mason portray a New York society couple with marital difficulties, in this 1949 melodrama.

Rebel in the Ring (x), on 6 and 8 at 12:45. A tough kid hopes to put himself through college by earning money in the boxing ring.

It's a Bikini World (xx), on 7 at 4:00. Tommy Kirk doubles as a shy bespectacled man when in truth he is quite a ladies' man. Deborah Walley co-stars in this 1965 teenage musical.

FURNITURE
Repairs, Refinishing
SPECIALTY FINISHERS
382-4612

FREE HOME DELIVERY
DON MEE
CHINESE FOOD
538 FISGARD
OPEN
Mon. thru Thurs.—5:00 p.m. to 1:30 a.m.
Friday—5:00 p.m. to 2:15 a.m.
Saturday—5:00 p.m. to 2:30 a.m.
Sunday—4:30 p.m. to 8:00 p.m.
383-1032
388-4841

CBC-AM-FM Radio Highlights

Friday
August 4

7:00 (FM) The Romantics; Fourth program in an eight week survey of Chopin. Tonight narrator Walter Unger will present Chopin and the Sonata.

8:00 (FM) Musicscope; Part I: Ragtime. Stories and music, with Ragtime's grand old man Eubie Blake, as he talks to Max Allen about people and the past. Part II: Gershwin: The London Symphony Orchestra, with pianist-conductor Andre Previn, performs Piano Concerto in F (Gershwin). Harmonica player Larry Adler talks about his friend Gershwin — the composer and the man.

10:03 (FM) Ideas; Astrology: Is man's fate written in the stars? Is he determined by the position of the planets when he is born? Many civilizations have thought so, although astrology has been an underground movement in Western society since the Greeks.

Saturday
August 5

7:03 (AM) Music . . . de Chez Nous; National Arts Centre Orchestra, Mario Bernardi conducting: Pieces Extraites de Paysages et Marines (Koechlin); Symphony No. 1 in D major (Schubert); Symphony Concertant for Oboe and String Orchestra (Ibert) — with oboe soloist Bernard Jean.

8:30 (AM) Kowalski's Last Chance, by Leo Simpson. A droll comedy about Seamus Riordan, an Irishman with a tongue as smooth as butter, who claims to be a leprechaun, North American variety, and his run-in with Officer Kowalski a big-hearted cop.

10:03 (AM) Anthology; An interview with novelist and short story writer Margaret Atwood, by Graeme Gibson. Also, The Big Thing, a story by Graham Seal.

Sunday
August 6

2:03 (FM) Studion '72; Guardian Angel, by Vaclav Havel, translated by Otto Lowy and produced by Jean Bartels. Henry Ramer and John Granik star in this black comedy which reflects the oppression of intellectuals in Czechoslovakia.

6:00 (FM) Opera Theatre; Patience and highlights from The Pirates of Penzance by Gilbert and Sullivan, are performed by D'Oyly Carte Opera Co. with I. Godgrey conducting.

6:03 (AM) Sunday theatre; The Edgeward Enigma (1950) Daniel Ravan was an advertising agent who lived in the North London suburb of Edgeware. Like many another husband, he did not care for his mother-in-law. But what led him to murder her and her husband in such horrible circumstances?

CBC-AM 690
CBC-FM 105.7

Monday
August 7

8:00 (FM) CBC Monday Evening; Janos Starker, noted cellist at the Shawnigan Lake Summer School of the Arts, Arpeggione Sonata in A Minor (Schubert); Cello Sonata No. 1 Opus 38 (Brahms).

8:03 (AM) Between Ourselves; A protrait of Charlie Dysart, the maverick American who came to Canada in 1913, drifted around the west for a few years then became a prospector, fur trapper and outfitter in Manitoba. In 1922 he founded a settlement at South Indian Lake on the Churchill River System. Now 81, Dysart still flourishes on his island community trying to fight a hydro project that would inundate his 119-mile long lake.

10:03 (FM) You Can't Choose Your Parents, from the series on fate. From Oedipus to Alexander Portnoy, people have had problems with their parents. This documentary includes interviews with children, parents, and grand-parents about how their parents have influenced their lives.

10:03 (AM) Ditto People. Will there be a time when a Leonardo da Vinci could be duplicated and given eternal time to think for mankind's sake? The answer lies in the nature of the cell and the chromosome which carries hereditary information through different generations.

Tuesday
August 8

8:03 (AM) CBC Tuesday Night; Part 1. Whither the Canadian Playwright? A documentary on the state of Canadian theatre as far as the native playwright is concerned, prepared by Carol Orr. Part II. An evening of Opera from Winnipeg.

10:03 (FM) Ideas; Part 1. Dr. Margaret Mead is interviewed by freelance broadcaster Raoul Engle. Part II The 1970 Annual Meeting of the Advancement of Sciences in Chicago. A band of the organization's own political activists launched an effort to take over the meeting.

11:00 (FM) Music Canada; Chamber Music Group of Quebec Conservatory conducted by Charles Houdret.

Wednesday
August 9

10:03 (FM) Ideas; Part. I. The Child Is Father of the Man. Roy Bonisteel chairs a discussion among historians and sociologists each portraying the roles of a child from a different period. Part II. From Fantasy to Fear. What are the great fears from a child's view of the world today? Tony Hall with a group of children trying to answer his questions.

10:30 (AM) Summer music from Courtenay.

11:00 (FM) Distinguished Artists; Susanne Shulman, flute; Claude Savard, piano. Recorded before an invited audience at St. James' Cathedral in Toronto.

Thursday
August 10

8:00 (FM) Encore; Part I, Recital by Jeannine Morand of Ottawa. Part II. I often Think of Palomares, by Hans Fors translated from the Swedish by Diana Webster. A feature arising from the hydrogen bomb incident in Palomares, Spain in 1956.

8:30 (approx.) (AM) Musicscope; Part I. Ragtime: Stories and music, with ragtime's grand old man Eubie Blake, as he talks to Max Allen about people and the past. Part II. Gershwin: the London Symphony Orchestra, with pianist-conductor Andre Previn, performs Piano Concerto in F. Harmonica player Larry Adler talks about his friend Gershwin — the composer and the man.

10:03 (FM) Ideas; We have heard how repression of information is essential to the survival of the individual. Marshall McLuhan speaks on Databanks; Prof. Noam Chomsky attacks behaviorists; Prof. Donald McKay and Dr. Karl Pribram compare the state with the brain.

Julie's In It For The Money

By BOB THOMAS

HOLLYWOOD (AP) — Why would a movie superstar like Julie Andrews undertake the weekly grind of a television variety show?

She explained in her plush new offices on Vine Street:

"In the first place, I was offered a vast amount of money, the kind that is very difficult to resist.

"Secondly, the contract provided that Blake Edwards (her director husband) could make films in the manner that we chose. With the movie industry in the condition that it is today, it is most difficult to make films with any degree of freedom.

"Another thing—timing is very important in decisions such as this one. I know that a weekly television show requires a great deal of work. If I were to wait another five or 10 years before undertaking it, I might not have the same energies or enthusiasm."

Julie Andrews has an ample supply of both. For three years her creative energy has been devoted largely to domestic matters. She starred in a couple of television specials and wrote a best-selling children's book, Mandy. Otherwise, she has spent her time as wife to Edwards and mother to their children by previous marriages, her Emma and his Jenny and Geoffrey.

WARY OF FILMS

What happened to her film career? After two expensive misses, Star! and Darling Lili, she became more wary of movie scripts. Also, the industry had changed from the times when she was triumphant in Mary Poppins and The Sound of Music. She decided to wait it out until the business passed through its phase of low budgets and high shock.

What will the Julie Andrews Show offer?

"I hope it will have some degree of wit—and a great deal of music. It seems to me that thare really isn't much music on television nowadays."

The faces of Java through Canadian eyes

Sensitive Film Taps Fabric of Life

In a tiny Indonesian village somewhere in Western Java a crowd of ecstatic children and parents gather to watch their first motion picture projected on a piece of cloth suspended on bamboo poles.

While the temperature hovers at almost 100 the mesmerized audience watches How to Build an Igloo.

National Film Board director Mike Rubbo who produced the highly successful Sad Song of Yellow Skin in Saigon was in Indonesia to film Wet Earth and Warm People and his evening's entertainment for the villagers would form a sequence in this one-hour color film which will be seen on CBC-TV, Aug. 9 at 8:00 p.m.

Wet Earth And Warm People is a sensitive look at the face and fabric of life in Indonesia today but it is more than a story of the land and the people.

It's a story of a Canadian film crew which after weeks in a remote, strange and mystic land become somewhat more than disillustioned with a foreign climate, and a way of life.

As the crew moves throughout the land they sometimes appear to interrupt life but more often they are warmly accepted and allowed to blend in.

Wet Earth And Warm People takes the viewer into the crowded city of Djakarta where thousands of pedicabs crawl like insects fighting to stay alive in a city that races to become modern. The film introduces the chief of police, a benevolent chap who sings Hawaiian songs on television and keeps wild monkeys in his back yard because he says he prefers them to people.

We meet an unusual theatre company for whom the stage dictates the way of life and peasants who risk their lives on the river rapids to deliver bamboo poles.

As was the case with this film on Saigon, Rubbo communicates his personal feelings in Wet Earth And Warm People and leaves the audience with an understanding and a feeling that you too have been there.

Africans Eye The Future

From Africa Towards the Future, the seventh and final program in CBC-TV's Islam series, examines recent footholds gained by the Moslem faith among emerging African nations and among blacks in the United States.

The full-hour color documentary, narrated by Colin Fox and Jon Granik, will be telecast Tuesday, Aug. 8 at 10 p.m. on the CBC network.

This final program in the TV chronicle of the rise and spread of Islam shows that, as former colonies of the white man in Africa achieve independence, the Moslem faith frequently makes significant inroads — partially because Islam is not considered "the white man's religion."

But new tensions sometimes arise, as young people of The Third World — impatient with anything that seems to impede immediate progress — rebel against some of the more traditional, conservative requirements of Islam.

The program also includes a film visit to Chicago for a look at the rise if Islam among American blacks, as manifest in the rise of the Black Muslim movement.

In Chicago, Black Muslim leader Elijah Muhammad explains why he believes this new faith gives blacks the will to face whites on equal terms:

"Liberty of the spirit means dignity, and our dignity is Islam. I speak the truth: only our self-found dignity has purged the memory and shame of years of servitude."

HONDA
238 IN. STOCK
SAVINGS
World of Pleasure
PEARSON

2968 Douglas
WHEEL ALIGNMENT
SPECIAL
Most American Cars Regular 9.95
SPECIAL 5.99
½ Block South of Mayfair
OK Tire Stores
385-2131
Your Spring TRACTION CENTRE

RENT

OPEN DAILY
10 a.m. to 10 p.m.

CALL US NOW
477-6971

OR RENT TO OWN

1972 ELECTROHOME COLOR TELEVISION

The 26" Contemporary

- Top of the Line Chassis
- Automatic Color Lok
- Automatic Color Tint
- No adjustment necessary when changing channels.
- 6-Year Factory Guarantee on Picture Tube
- 1 Year on All Parts and Labor

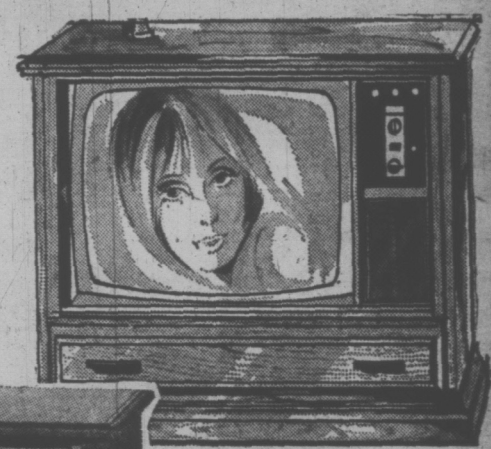

$30.22 A MONTH
FOR THIS DELUXE 26" COLOR SET
DELIVERED AND CONNECTED

$20.78 A MONTH
PUTS THIS 19" COLOR IN YOUR HOME
Delivered and Connected

$26.44 A MONTH
26" WIDE SCREEN COLOR AS SHOWN
DELIVERED AND CONNECTED

SEE IT IN COLOR

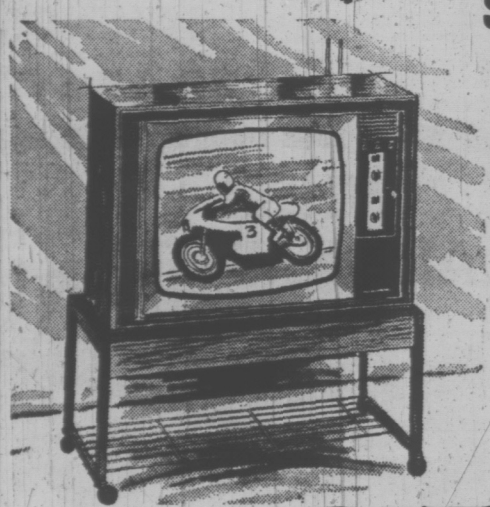

$24.56 A MONTH
PUTS THE ABOVE 26" CONTEMPORARY COLOR SET IN YOUR HOME
DELIVERED AND CONNECTED

3-YEAR
UNCONDITIONAL GUARANTEE
NO ADDITIONAL CHARGES FOR PARTS OR SERVICE

CITY CENTRE TV

Phone 477-6971

University Heights Shopping Centre
Shelbourne at McKenzie

"We Service What We Sell"

WEATHER
Tonight: A Few Clouds
Saturday: Mainly Sunny

Victoria Times

tv week inside today

89th YEAR No. 48 ★★★ VICTORIA, B.C., FRIDAY, AUGUST 4, 1972 ★★★ 10 CENTS DAILY, 20 CENTS SATURDAY

OTTAWA PAYS $2.5M FLOOD AID

Times News Services

OTTAWA — The federal government today sent a cheque for $2.5 million to Premier Bennett as a "contribution" to victims of last spring's flooding.

The announcement was made by an unprecedented three ministers included Veteran Affairs Minister Arthur Laing of B.C.; acting finance minister Pat Mahoney and Trade Minister Jean-Luc Pepin, acting prime minister.

The involvement of all the ministers indicates how politically charged the subject is and is an answer to Bennett's charge that Ottawa helps Quebec in a disaster but does nothing for this province.

Pepin's letter to Bennett accompanying the cheque said:

"I understand that flood victims whose damages have been assessed still await full compensation from your government for their assessed losses.

"As you know, the well-established policy and practice for federal assistance in such disasters is for the province to pay assessed damages in full, and for the federal government to pay to the province its share in accordance with the established formula as soon as the province submits the information necessary to enable the federal contribution to be calculated.

"The federal government still awaits complete information from your government.

"However, in the interest of speeding full compensation for victims, a federal contribution of $2.5 million has been calculated on the basis of your estimate of total damages.

"The final contribution will be determined as soon as the final assessments of losses are submitted."

A finance department official said Bennett had been reminded several times of the long-standing formula by which Ottawa calculates its contribution, but he proposed a simple 50-50 split of the cost.

In the current case the B.C. government settled claims for relief by sending out only half the amount needed, and told claimants to write to Ottawa for the rest of the money. Bennett accused the federal government in political campaign speeches of being wayward in meeting its obligations.

The finance department estimates that $2.5 million would be about the amount of federal contribution to a total relief bill of between $6 million and $7 million in a province with 2.2 million people.

L. ONTARIO OIL SPILL SPREADING

OAKVILLE, Ont. (CP) — Workers at Shell Oil's refinery here were trying to contain 1,700 gallons of furnace oil which spilled into Lake Ontario early today when a pipe flange failed during the loading of a tanker at the Shell pier.

Ross Terrie, refinery administrative manager, said most of the oil was trapped between the ship and the wharf but an oil slick 200 by 50 yards escaped and was drifting west along the Burlington shoreline.

SPEAK UP, MR. MOOSE: And Moses, a male moose on the 400-acre game preserve in Hemmingford, Que., about 30 miles south of Montreal appears to be doing just that into the walkie-talkie held by Jean Laliberte who provided the preserve with a radio communications network.

Bremer: Sane, Guilty

Times News Services

UPPER MARLBORO, Md. — Arthur H. Bremer was found sane and convicted today of all charges arising out of the shooting of Alabama Gov. George C. Wallace and three other persons.

After an hour and 40 minutes of deliberation, the jury found that the 21-year-old former Milwaukee busboy was sane when he shot the Alabama governor at the Laurel shopping centre May 15.

Bremer was found guilty on all nine counts of the charges, which included assault with intent to murder, use of a gun in a violent crime, and carrying an unregistered gun through the state of Maryland.

He could be sentenced up to 125 years in prison.

Bremer reacted mildly to the verdict and sported his usual grin as the court clerk asked the jury for its verdict.

Both state attorney Arthur Marshall, and Bremer's lawyer, Benjamin Lipsitz, hammered hard at the sanity theme in their closing arguments at the Prince George's county circuit court.

After receiving the verdict of the jury, the court was recessed. It is expected that sentence will be pronounced when it convenes again later today.

SECOND BIG FIRE HITS PNE TRACK

VANCOUVER (CP) — The British Columbia Jockey Club has offered a $1,000 reward for information leading to an explanation for the latest fire at Exhibition Park which killed 12 race horse early tosday.

Eleven of the animals died in the blaze which destroyed 32 stalls. Another horse had to be destroyed because of injuries sustained while running loose on the Pacific National Exhibition grounds.

Sixty horses were freed from the barn and another one next door as firemen fought to bring the fire under control. Police and track officials managed to keep 45 of them on the PNE grounds and 15 others — including three that galloped as far as North Vancouver — were corralled later, with the help of residents in the area.

Twenty-six horses valued at $75,000 were killed June 4 in a blaze at the track, started when a smouldering chesterfield was knocked into a feed shed by a passing truck.

Tomato Airlift For U.K.

LONDON (UPI) — Farmers on the Island of Guernsey, who had to dump nearly $2 million worth of tomatoes this week because of the British dock strike, today began a "Berlin Airlift" of hundreds of tons of ripe fruit to Britain in defiance of a threatened dockers' blockade.

The strikers threatened to halt all shipments to the Channel Island, including vital medical supplies.

Guernsey and the neighboring island of Jersey depend almost entirely on imports from Britain for their medicines.

Guernsey's Tomato Marketing Board said it hopes to fly about 200 tons of tomatoes a day to England in rented cargo planes, about half the amount normally shipped by sea.

"It'll be like the Berlin Airlift," said chairman Edward Collas. "It's an absolute lifeline."

The tomato airlift began on the eighth day of the nationwide walkout by Britain's 41,000 longshoremen, which has shut down all the nation's harbors to support demands for longshoreman control of container operations.

Prime Minister Heath conferred with senior ministers on the crisis. The government Thursday imposed emergency controls to save Britain from economic chaos.

The government today set up emergency committees to run Britain's 12 largest seaports.

Officials said their first job is to report what food and other supplies are being held up on docks or in an estimated 600 strikebound ships.

The tomato flights from Guernsey were organized by island authorities after an estimated $1.875 million worth of tomatoes had been dumped in disused quarries on the island.

Next to the tourist industry, the export of tomatoes to Britain is the biggest money-earning business for the 120,000 islanders.

Government officials said there is no shortage of staple foods in Britain, although some fruits are scarce.

Officials said the most critical shortage at the moment is of high protein animal feed, which is almost all imported.

Chilliwack Socreds May Bolt to Tories

CHILLIWACK (CP) — The entire executive of Social Credit's Chilliwack Constituency Association now is poised to bolt the party to support the local Progressive Conservative candidate in the Aug. 30 election.

Jake Siemens, association vice-president, said Thursday the seven-man group is unhappy with the present Social Credit candidate, Rev. Harvey Schroeder, nominated July 4 to replace retiring Recreation Minister Ken Kiernan.

Seimens said the group is waiting until the Conservatives nominate a candidate before officially throwing their support behind the Tories.

He said the expected nominee will be Mayor George Ferguson of Sumas.

Siemens said the nominating meeting which selected Schroeder, a Pentecostal minister, over association president Ewald Rempel was packed with the minister's church congregation.

"They were only members of the Social Credit Party 30 days before the nominating convention," Siemens said.

He said Schroeder is not a true Social Crediter because he took out a party membership only 30 days before the convention.

"I'd classify him as an opportunist," he said. "He's not known in the area and hasn't even been around here for very long."

Mayor Ferguson met Thursday with Tory leader Derril Warren in nearby Abbotsford. He said he welcomed the idea of support from the Social Credit dissidents.

Siemens expressed confidence that a Conservative could be elected in staunchly Social Credit Chilliwack. He said the executive could probably organize a strong financial base for a Tory campaign.

The group has fully supported Kiernan in the past and would support him again if he was running said the association vice-president.

Continued on Page 2

NEWS BRIEFS

Fischer Wins

REYKJAVIK (UPI) — Bobby Fischer today defeated Boris Spassky on the 56th move of their resumed 10th game of the world chess championship and took a three point lead toward becoming the first U.S. world champion.

Theismann Out

TORONTO (CP) — Joe Theismann, the Eastern Football Conference's leading passer in 1971, will miss at least the next six weeks of the 1972 schedule because of a fractured leg.

Skyjackers Freed

ALGIERS (UPI) — Algeria has released the five air pirates who ransomed Delta Airlines for $1 million but has not responded to a Black Panther demand it turn the money over to them.

Hippies Banned

QUITO (Reuter) — The government of Ecuador has prohibited the entry to the country of "anyone who is or looks like a hippie."

Tumor Revealed

LONDON (Reuter) — Sir Francis Chichester disclosed Thursday that he is suffering from a spine and bone tumor.

Lifeguard Slain

LOS ANGELES (AP) — A 16-year-old ejected from a public pool by a lifeguard returned later and shot the lifeguard to death with a pistol.

Oil Tank Blast

TRIESTE (UPI) — Three 66-foot oil tanks used by 13 of the world's biggest oil companies exploded early today and burned. Police suggest sabotage.

WELCOMING COMMITTEE?

ISLE OF RHODES (UPI) — Maria Morfotou was hospitalized and Maria Petra was arrested after a violent argument over the second coming of Christ.

Police said 46-year-old Mrs. Petra clobbered Mrs. Morfouto with a rolling pin for refusing to accept that Christ will come again on Aug. 15.

Mrs. Morotou, 46, had disagreed, saying the second coming would not take place for three years.

Faller Revolt Near Collapse?

By ROGER STONEBANKS
Times Staff

Walkouts by fallers in coast regions of British Columbia appeared to be ending today.

A return to work was reported on three fronts:

1. Log sorters at Port Alberni were at work, and MacMillan Bloedel said announced layoffs of 400 men tonight at its Somass sawmill will be reduced to 125;

2. The Duncan local of the International Woodworkers of America said many fallers returned to work this morning and the majority of camps have fallers on the job;

3. Forest Industrial Relations, bargaining agent for 115 forest companies, said 627 fallers were working this morning, up 71 from Thursday.

MacMillan Bloedel in Port Alberni said this morning that the log sorters return to work "and some increase in the number of fallers at work" enabled it to alter the scheduled suspension of sawing operations at Somass A mill tonight.

The mill will continue operations but on a two-shift rather than three-shift basis "for as long as circumstances permit." The reduction of one shift affects 125 men.

Sawing operations suspended a week ago at the Alberni Pacific mill, affecting 400

Continued on Page 2

NOISY LOVEMAKER GETS THE PUSH

CUDWORTH, England (UPI) — Municipal authorities have ordered Tom Bellis, 33, to vacate his apartment in a government housing development on grounds his love-making with girlfriends is too noisy.

Bellis, a scrap metal dealer, said he tried but failed to reduce the night-time noise by taking the legs off his bed.

He said he asked a friend to stand outside the door to an apartment downstairs while he entertained a girlfriend in his bedroom.

"He told me it sounded like thunder," Bellis said.

"I'm a healthy bloke," he said. "If I bring a girl to my flat, it's not to play tiddly-winks. It's a bit of a cheek when you can get turfed out for taking birds to bed."

Jim Finnerty, 68, a retired miner, who lives in the apartment below, said: "There have been all sorts of noises coming from upstairs. The disturbances have made my wife ill."

Bomb Scare Goes Flat

OTTAWA (UPI) — Parliament's big bomb scare fizzled out today over two empty pop bottles.

Bomb disposal experts who gingerly dismantled a mysterious package found Thursday on Parliament Hill reported it contained a six-pack beer box with two empty soft drink bottles inside.

Two transistor batteries were taped to the top of the box, and a shoelace ran from the batteries to the inside.

"It was a complete hoax," said a spokesman for the Ottawa police department. "It was something like a kid would make."

Red 'Massacre' Cited

New York Times

SAIGON — Communist political officers have publicly executed hundreds of Saigong government officials and imprisoned thousands of others during their occupation of northern Binh Dinh province, according to U.S. and South Vietnamese intelligence officials.

The officials say they have confirmed the deaths of about 250 persons through eyewitness reports and have additional information that leads them to believe strongly that the total number of dead is in the vicinity of 500.

Escapees have pinpointed three large prison camps, in the rugged An Lao valley of central South Vietnam, which are said to hold about 6,000 persons, the officials say.

The main victims of the Communists were said to be hamlet and village chiefs and their deputies, pacification workers, police and militiamen. But teachers, doctors, nurses and minor administrative staff workers were among those reportedly imprisoned as well as some regular soldiers.

Lengthy interviews with people who lived in northern Binh Dinh during the nearly three months of unchallenged Communist occupation generally corroborated the findings of the intelligence officials.

Some American officials see the executions in Binh Dinh as a microcosm of the kind of "bloodbath" that President Nixon has predicted would occur if the Communists succeeded in taking over South Vietnam by force. Such violence, these officials say, would especially be expected if a Communist victory were "sudden and decisive."

According to the intelligence officials and residents of Binh Dinh, this is how the Communists proceeded:

The territory in northern Binh Dinh was captured by North Vietnamese regulars. But after they had secured the area they withdrew and left the administration of the communities to local Communists — some of whom had been living in the mountains for years. The Communists are believed to have installed chiefs and administrative staffs in each of the 21 villages and 138 hamlets in the three districts. Communist

Continued on Page 2

INDEX

	Page
Births, Deaths	26
Classified	26-35
Comics	25
Duncan, Cowichan	10
Entertainment	22, 23
Family Section	18, 19
Finance	8, 9
Prairie News	11
Sports	15, 16

BELFAST SHOPKEEPERS are beefing about this safety net erected by British troops to protect pedestrians from bombs thrown from passing cars. The store-owners say the block-long nets, with gates at each end are cutting down their business.

Arms Ban In Ulster?

Times News Services

The British government today is moving toward a ban on all legal firearms owned by Ulster citizens.

In the six provinces of Northern Ireland, there are an estimated 140,000 licensed firearms — almost one for every 10 people.

Meanwhile, the radical Provisional wing of the Irish Republic Army has threatened retribution to any Catholics caught fraternizing with British troops.

Likely punishment will be tarring and feathering of what the IRA terms "collaborators."

The gun clamps follow in the wake of increased sniping activity since British troops moved into no-go areas early this week. Two British soldiers have been gunned down since then.

Meanwhile, in the Republic of Eire to the south of Ulster Prime Minster Jack Lynch is breathing easier today following a crucial byelection victory.

Victoria Times
FRIDAY, AUGUST 4, 1972 17
SECOND SECTION

In Cards, Pockets, Tony's Hands Pay Off

By WALTER McKINNON

My daddy always told me you never draw to an inside straight.

Daddy knew his cards, but he never ran across Tony Giorgio.

Tony draws to the inside straight. And makes it 10 times out of 10, if it's his deck.

There isn't much Giorgio can't do with a deck of cards.

His manual dexterity (he's also a pretty good pickpocket) took him to Hollywood about 20 years ago, and now it's brought him to Victoria.

★

Giorgio (if you saw The Godfather you'll remember him as Bruna Tattaglia in one of the bloodiest scenes of the movie) is technical director of the United Artists production Harry Never Holds, being filmed here.

He has a bit part, as a detective in a sequence shot in Seattle, but his main function is instruction of the principals in the fine art of picking pockets.

He loves the job.

"This is the first time I've been able to use my knowledge of pickpocketing."

Harry Never Holds, with James Coburn, Walter Pidgeon, Michael Sarrazin and Trish Van Devere, is a story about pickpockets, so it's only natural Giorgio was called in.

He learned the art from the professionals.

Giorgio is a big man who looks bigger than he really is, an ominous presence ideally cast as mobster Tattaglia ... and he's friendly as hell.

He started the route which led him to the present when he was relatively young. At 13 he left home to join the circus, where he learned sleight-of-hand artistry ... and picking pockets.

That talent made a viable commodity in Hollywood ... his hands have been featured hundreds of times, doing the card manipulations for such movies as A Big Hand for the Little Lady.

★

Then somebody discovered he could act, too.

That led to roles in television's Mission: Impossible and Mannix, both the brainchildren of Harry Never Holds director Bruce Geller, where he handled the gambling sequences.

His involvement in Geller's pickpocket movie is a natural progression.

He did his groundwork in the pickpocket trade during his early years with the circus.

Pickpockets, he says, were part of the scene ... they paid off the circus people and travelled with the shows.

Giorgio demonstrated how well he learned the business Thursday afternoon ... by lifting a wallet and explaining the intricacies of stealing a watch from a mark's left wrist.

He's pleased with the progress of his proteges, Coburn, he says, insists on doing the job, pocket-picking-wise. No faking ... if the script calls for a pocket to be picked, Coburn picks it.

"If he can't make it in the movies," Giorgio says, "he can always fall back on picking pockets for a living."

"He stole a watch on a double-decker yesterday."

That's straight from Tony.

And speaking of Tony, if he ever wants to make a bet with you, check the odds.

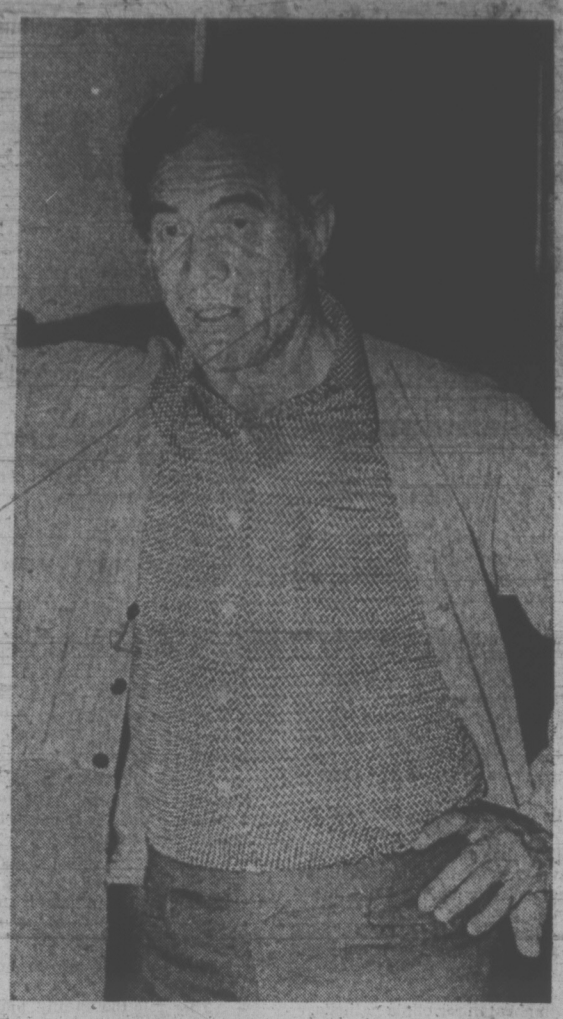

—Keith Thomas photo

Tony Giorgio always scores

Sharp Increase in Voter Lists

Numbers of voters eligible to cast ballots in the provincial election Aug. 30 will be about 15 per cent higher than the totals for 1969 in both Victoria and Saanich.

The Esquimalt voters' list has grown 6 per cent and Oak Bay 4 per cent.

The percentages are based upon preliminary estimates of J. W. Smallwood, provincial registrar of voters.

Official figures are not expected before next week but he estimated there would be 48,000 voters in the two-seat riding of Victoria compared with 41,955 last time.

Saanich and the Islands would have about 30,000 compared with 26,021, Esquimalt 27,500 up from 24,117 and Oak Bay 25,000 compared with 23,992.

Advance polls for voters in the four ridings will be held Aug. 24, 25, 26 from 1 p.m. to 9 p.m. at First United Church Hall at 932 Balmoral.

If a person is out of his riding during both the advance poll and election day, he may vote in any other riding in B.C. in the advance poll or during the general vote.

However, if he is outside the province there is no way he can cast a ballot.

Returning officers appointed for the capital region are Elmer McEwen in Victoria, H. J. Williams in Esquimalt, P. M. Russell in Saanich and the Islands and A. M. Browne in Oak Bay.

McEwen said his office at 821 Fort Street is looking for deputy returning officers at $25 for the day and poll clerks at $20. The Victoria riding will need large numbers of both, he said.

Requests for employment or for other election information may be directed to the returning offices in each riding.

Telephone numbers are Victoria 385-1383, Esquimalt 386-3393, Oak Bay 598-3347 and Saanich and the Islands 479-7513.

EMPRESS RINGS OUT THE TWENTIES

The Empress Hotel has decided to trade in its Roaring Twenties switchboard for a completely automated telephone system that will go into operation next March.

Empress assistant manager Don Wakelin estimated the changeover would cost $15,000.

The present switchboard is a modified form of the original one which went in about 1929, Wakelin said.

When completed, the new switchboard will permit direct dialing for all outgoing calls without having to go through a hotel operator.

B.C. Telephones will have new cables installed by the end of August, splicing to hotel rooms will be completed by end of December and the new switchboard will go into operation next March 31.

Tourist Crunch Nearing Climax

By AL FORREST
Times Staff

The great American invasion of tourists heads towards its climax Monday, launching the busiest three weeks of the year.

Hotel, motel and restaurant owners report volume of tourists is between 5 per cent and 20 per cent higher in August than in July and the big rush begins about Aug. 7.

Why tourists prefer August over July is a bit bewildering to Victoria merchants but it is an unalterable fact of their business year.

Some of the reasons given by tourists at the visitor's booth or at hotels include:

"It got so hot in California that we decided to come north to escape the heat."

"I don't like to take my holidays right away. I like to have something to look forward to.

"Right after school got out we took the kids on a short trip. Now we are travelling around by ourselves."

"There was all that work to do around the house. We wanted to get that off our minds before we started on our vacation."

MAKE THEM HAPPY

Empress Hotel manager Louis Finamore said the increase during August was only about 5 per cent at his hotel but he was kept busy referring visitors to other hotels and motels in the area.

"Sometimes it seems we are filling all the motels in town. But we are happy to do it because we want to make certain that everyone has a place to stay and is happy in Victoria."

Paul Arsens, owner of Paul's Motor Inn and four Paul's restaurants, says his business increases 15 per cent in August.

"Next week will be the big one. We expect to be very busy."

PRIVATE HOMES

Arsens, as well as referring visitors to other hotels and motels when he is full, has a list of private houses where tourists can get accommodation for the night.

Like Finamore he is determined to have all tourists who apply for a room find accommodation somewhere in the district.

"It is very important that they enjoy their stay here and don't go away angry," he said.

1,000 A DAY

Mike Heppell, manager of the Victoria Visitors and Convention bureau, said starting next week he expects at least 1,000 inquiries per day at the main booth compared to a low of about 800 during July.

Inquiries will reach their peak about Wednesday, he said, as American visitors usually leave their homes on the weekend or Monday, arriving here in mid-week.

Hotel and restaurant owners expressed the wish there could be some way around the feast or famine aspects of the tourist industry.

The advantages of a September holiday in Victoria were stressed.

But the bulk of visitors won't hear of it. They select the summer months. And in the summer they like August.

Mummy Will Be Returned

A mummified body found in a Surrey home last weekend will be returned to the Tofino Indians on the west coast of Vancouver Island, provincial archaeologist Bjorn Simonson said today.

"We have no intentions of keeping it," he said. "We are making arrangements to return it.'

The mummy was turned over to the museum by Coroner Doug Jack for safekeeping. It was found in the former Surrey home of Charlie Ehlers of Tofino who said he removed it from a cave on Tofino Inlet at the mouth of the Kennedy River.

He said he knew about the cave for four years and took the mummy last April when he found that humans and animals were destroying it and other artifacts.

★

Simonson said it was almost a perfect example of a human body which has been desiccated by exposure to air — the former burial practice of west coast Indians. It is not an embalmed body as the word mummy sometimes implies.

Simonson said the Provincial Museums knows of several other bodies in caves at Tofino.

"Most of the long-time residents of Tofino also know where they are but have kept it a secret out of respect for the Indians," he said. "They are also burial caves all along the west coast."

He said RCMP at Tofino are considering laying a charge against the Tofino man who removed the body from the cave.

"People can be prosecuted for disturbing archaeological sites," he said. "They can receive a maximum fine of $1,000 and six months in jail for damaging or removing articles from a known site."

Police Claims Wrong: Pollen

Mayor Peter Pollen says the city police union spokesman is incorrect when he claims that the Victoria Police Commission has offered only a 3.7 per cent increase this year in the current contract negotiations.

The mayor said in an interview Thursday that the policemen received a 3.7 per cent increase on Jan. 1, 1972, and the city has offered a further 3.8 per cent as of April 1, 1972.

This, he said, would bring the policemen in line with the 7.5 per cent increases awarded to other civic unions.

In addition, there was an understanding that "if we go the Saanich way, there would be a cash adjustment back to Jan. 1 inherent in any agreement," Pollen said.

(In the Saanich police agreement reached last week first constables were granted $60 a month for the first three months of 1972 in recognition of the gap between Saanich and Vancouver wages in the last three months of the old contract).

Included in the city offer is a 6.5 per cent increase from Jan. 1, 1973.

MEET ANY TIME

Pollen said despite the present deadlock in negotiations he is prepared to meet with the police negotiators at any time.

Answering points raised by lawyer Dermod Owen-Flood, who is representing the police union, Pollen said the latter had omitted to mention in the press that some fringe benefits enjoyed by city policemen were "among the best in Canada."

Among these, he said, was the "immensely costly" benefit of accumulated sick leave which in the case of somenretiring officers amounted to thousands of dollars.

Student Won't Seek Nomination

The only person standing for the NDP nomination in Oak Bay withdrew this morning.

Gordon Neuls, 25, a University of Victoria graduate student, dropped out because he "was afraid he wouldn't be able to give it enough time," said a party official.

The party had set a nomination deadline for noon today but the official said the nominating convention will proceed at 2 p.m. Saturday at NDP headquarters, 1018 Blanshard.

Minister Changed His Mind On Relocation of Market

An arbitration board was told Thursday that Highways Minister W. D. Black had considered allowing the well-known Mow's Market to be relocated on Pat Bay Highway and later changed his mind.

The landmark will be demolished, 1.3 acres of the Mow farm having been expropriated for highway expansion. The new property line runs through the centre of the building.

The Mow family is appearing before an arbitration board, trying to get more compensation for the loss of the building and damage done to their farm.

Sam Mow, operator of the store, told the board Thursday that he and his father, Harry Mow, had met with Black "in either March or April" of 1971 when negotiations began.

He said he had been trying to have the store relocated "ever since negotiations began." At the meeting with Black, Mow said there was discussion about moving the building, which also houses the family's living quarters and the farm's pumphouse, back 25 feet from the right-of-way.

Mow said that in August of 1971 he was informed that they had "changed their minds."

The Mows claim that in addition to losing the building, their 75-acre farm has decreased in value because highway construction on Martindale has cut off 20 per cent of their water supply.

The construction, they say, has interfered with the flow of natural streams.

In his report, appraiser Philip Jackson, stated the land value of the farm has been cut about 58 per cent.

Mow testified Thursday, that prior to closing the store, highway construction had forced his business to diminish, customers complaining of highway machines blocking access to the store and damage to their cars on the rough road approach.

His father told the board that he had gone back to work on the B.C. ferries after the farm's land had been expropriated.

He said he had worked on the ferries to supplement his income in 1965 after the government had ordered the farm's crops to be destroyed because of nematodes.

Crown counsel George MacMinn said Wednesday that Black had ordered him to negotiate only for that part of the farm owned by Harry and Sam Mow.

Two parcels of the farm, about 25 acres each, were sold to the elder Mow's wife, Mrs. Wai Ying Mow, and their daughter, Mrs. Eva Wong, in 1966.

Thursday afternoon, MacMinn announced that "in view of very unique circumstances" this decision had been reversed at 11:30 a.m. that day and there would be "no technical objections" to considering claims for the land owned by the two women.

The hearing continues Monday and Tuesday, with MacMinn presenting the case for the highways department.

Sign Bylaw Rush Attacked

Ald. Percy Frampton said today he was amazed to find that city council last week instructed solicitor Terry O'Grady to draw up a revised sign bylaw for presentation to council next week.

Frampton, just back from vacation, said the move surprised him because his understanding was that no action would be taken on the proposed bylaw until further submissions had been received from the advertising industry.

Early last month representatives of local sign companies appeared before the public works committee to protest the changes, which would eliminate all large "third party" billboards over a three-year period.

The committee agreed to table the matter for further submissions from the Toronto-based Association of Canadian Advertisers.

"I thought in all fairness they (council) should have held up the bylaw until they had heard from the association," Frampton said.

"I am very sorry things have gone as far as they have."

Although he expects the bylaw to receive first three readings at the council meeting next Thursday, Frampton is still optimistic that late changes can be written into it — if council so decides after hearing from the ACA.

Association representative Joe Whitmore is scheduled to appear before the public works committee in the week following the council meeting, on Aug. 15.

Frampton said the bylaw as it stands is unchanged from the original form outlined to aldermen several weeks ago.

One concession he would like to see is allowing the large three-faced signs in busy commercial and industrial areas.

Tuna May Save Fishermen

Albacore tuna sighted off Vancouver Island may save local commercial fishermen from financial losses caused by a poor coho salmon season.

The fisheries patrol Tanu is plotting the course taken by the tuna and broadcasting their position twice a day so that fishermen can switch from salmon to tuna fishing and retrieve their losses.

The tuna have been found in areas from 50 to 200 miles off shore. The Tanu took seven 20-pound fish off Cape Flattery last week.

She now reports that the school is moving still further north, the last report placing them midway up the island in the Cape Cook area.

Rod Hourston, area fisheries director in Vancouver, said one Vancouver boat landed 17 tons of tuna this week. At $600 a ton, the catch netted $10,200.

"There is much poorer coho fishery this year, we can't explain why the warm current has moved up so far north, maybe the oceanographers can, but we're certainly not complaining."

Normally, he says, the tuna are concentrated off San Francisco, but there are years, like now, when the "tongue of warm water" which the tuna like, moves further north.

The warm current moved up here in 1971, resulting in a record catch of 4 million pounds, valued at $4.1 million, compared to 1970's $1.5 million and 1969's $3.2 million.

Hourston reports that last year's tuna run was a little earlier, adding "it's going to be interesting."

A local fisheries official says it's too early for Victoria boats to be landing their catches although B.C. Packers Ltd. reports that one boat brought in a haul Thursday.

The official says that catches of coho landed here this season have been down 30 to 40 per cent.

Although the coho fishery is poor in this area he says that fishermen working further north, in the Cape Caution area, and off Prince Rupert are more successful.

Landings of tuna within the next few days may tilt the scales.

Pete's Happy Too

—Bill Halkett photo

Interrupted ballgame was gleefully resumed today by 13 youngsters who used the democratic system to beat city hall at its own game.

The young baseball enthusiasts were stopped from playing on the Chapman playground, which is reserved for younger children, but fought the ruling with a petition and delegations.

Result: a special permit Thursday from council's parks committee to play for a trial two-month period.

Preparing for today's game were: front row, left to right, David Large, Laurie MacRae, Susan Large, Henry Vermaning, Pete the dog, Ellen Livingston; rear, Wanda Ollis, Linda Love, Shelley Lang, Laura Burck, Sharon Hepburn, Hugh Love, Allan Chambers.

WEATHER
Tonight: A Few Clouds
Saturday: Mainly Sunny

Victoria Times

tv week inside today

89th YEAR No. 48 ★ VICTORIA, B.C., FRIDAY, AUGUST 4, 1972 ★ 10 CENTS DAILY, 20 CENTS SATURDAY

OTTAWA PAYS $2.5M FLOOD AID

Times News Services

OTTAWA — The federal government today sent a cheque for $2.5 million to Premier Bennett as a "contribution" to victims of last spring's flooding.

The announcement was made by three ministers: Veteran Affairs Minister Arthur Laing of B.C.; acting finance minister Pat Mahoney and Trade Minister Jean-Luc Pepin, acting prime minister.

The involvement of all the ministers indicates how politically charged the subject is and is an answer to Bennett's charge that Ottawa helps Quebec in a disaster but does nothing for this province.

Pepin's letter to Bennett accompanying the cheque said:

"I understand that flood victims whose damages have been assessed still await full compensation from your government for their assessed losses.

"As you know, the well-established policy and practice for federal assistance in such disasters is for the province to pay assessed damages in full, and for the federal government to pay to the province its share in accordance with the established formula as soon as the province submits the information necessary to enable the federal contribution to be calculated.

"The federal government still awaits complete information from your government.

"However, in the interest of speeding full compensation for victims, a federal contribution of $2.5 million has been calculated on the basis of your estimate of total damages.

"The final contribution will be determined as soon as the final assessments of losses are submitted."

A finance department official said Bennett had been reminded several times of the long-standing formula by which Ottawa calculates its contribution, but he proposed a simple 50-50 split of the cost.

In the current case the B.C. government settled claims for relief by sending out only half the amount needed, and told claimants to write to Ottawa for the rest of the money. Bennett accused the federal government in political campaign speeches of being wayward in meeting its obligations.

The finance department estimates that $2.5 million would be about the amount of federal contribution to a total relief bill of between $6 million and $7 million in a province with 2.2 million people.

L. ONTARIO OIL SPILL SPREADING

OAKVILLE, Ont. (CP) — Workers at Shell Oil's refinery here were trying to contain 1,700 gallons of furnace oil which spilled into Lake Ontario early today when a pipe flange failed during the loading of a tanker at the Shell pier.

Ross Terrie, refinery administrative manager, said most of the oil was trapped between the ship and the wharf but an oil slick 200 by 50 yards escaped and was drifting west along the Burlington shoreline.

SPEAK UP, MR. MOOSE: And Moses, a male moose on the 400-acre game preserve in Hemmingford, Que., about 30 miles south of Montreal appears to be doing just that into the walkie-talkie held by Jean Laliberte who provided the preserve with a radio communications network.

Bremer Given 63 Years

Times News Services

UPPER MARLBORO, Md. — Arthur H. Bremer today was found guilty of shooting George Wallace and three bystanders at a Laurel, Md., political rally May 15.

He was sentenced to 63 years in prison.

An appeal is expected.

The 21-year-old former busboy, flashed his famous smile on hearing the verdict, and later the sentence, and noted that the prosecutor "said that society needs protection from someone like me. Looking back on my life, I would have liked it if society had protected me from myself. That is all I have to say."

The jury deliberated only one hour and 33 minutes before rejecting Bremer's plea of innocent by reason of insanity less than two hours after his attorney had described him as a deranged "creep . . . a nut."

After prosecutor Arthur Marshall asked for the maximum sentence of 125 years and defence attorney Benpamin Lipsitz asked the court to show that in Maryland "justice is tempered with mercy," Circuit Judge Ralph Powers imposed the 63-year term.

Bremer's father, William, heard the sentence and told reporters: "The boy was sick. Probably if he were black he'd be free—or some Communist agitator."

After imposing the sentence, Powers asked Bremer if he had anything further to say.

"I suppose I have a world of words to say," Bremer responded. "I think what I would have to say would run longer than the transcript of this trial so I won't say anything at this time."

Both state attorney Arthur Marshall, and Bremer's lawyer, Benjamin Lipsitz, hammered hard at the sanity theme in their closing arguments at the Prince George's county circuit court.

SECOND BIG FIRE HITS PNE TRACK

VANCOUVER (CP) — The British Columbia Jockey Club has offered a $1,000 reward for information leading to an explanation for the latest fire at Exhibition Park which killed 12 race horse early tosday.

Eleven of the animals died in the blaze which destroyed 32 stalls. Another horse had to be destroyed because of injuries sustained while running loose on the Pacific National Exhibition grounds.

Sixty horses were freed from the barn and another one next door as firemen fought to bring the fire under control. Police and track officials managed to keep 45 of them on the PNE grounds and 15 others — including three that galloped as far as North Vancouver — were corralled later, with the help of residents in the area.

Twenty-six horses valued at $75,000 were killed June 4 in a blaze at the track, started when a smouldering chesterfield was knocked into a feed shed by a passing truck.

Tomato Airlift For U.K.

LONDON (UPI) — Farmers on the Island of Guernsey, who had to dump nearly $2 million worth of tomatoes this week, because of the British dock strike, today began a "Berlin Airlift" of hundreds of tons of ripe fruit to Britain in defiance of a threatened dockers' blockade.

The strikers threatened to halt all shipments to the Channel Island, including vital medical supplies.

Guernsey and the neighboring island of Jersey depend almost entirely on imports from Britain for their medicines.

Guernsey's Tomato Marketing Board said it hopes to fly about 200 tons of tomatoes a day to England in rented cargo planes, about half the amount normally shipped by sea.

"It'll be like the Berlin Airlift," said chairman Edward Collas. "It's an absolute lifeline."

The tomato airlift began on the eighth day of the nationwide walkout by Britain's 41,000 longshoremen, which has shut down all the nation's harbors to support demands for longshoreman control of container operations.

Prime Minister Heath conferred with senior ministers on the crisis. The government Thursday imposed emergency controls to save Britain from economic chaos.

The government today set up emergency committees to run Britain's 12 largest seaports.

Officials said their first job is to report what food and other supplies are being held up on docks or in an estimated 600 strikebound ships.

The tomato flights from Guernsey were organized by island authorities after an estimated $1.875 million worth of tomatoes had been dumped in disused quarries on the island.

Next to the tourist industry, the export of tomatoes to Britain is the biggest money-earning business for the 120,000 islanders.

Government officials said there is no shortage of staple foods in Britain, although some fruits are scarce.

Officials said the most critical shortage at the moment is of high protein animal feed, which is almost all imported.

Chilliwack Socreds May Bolt to Tories

CHILLIWACK (CP) — The entire executive of Social Credit's Chilliwack Constituency Association now is poised to bolt the party to support the local Progressive Conservative candidate in the Aug. 30 election.

Jake Siemens, association vice-president, said Thursday the seven-man group is unhappy with the present Social Credit candidate, Rev. Harvey Schroeder, nominated July 4 to replace retiring Recreation Minister Ken Kiernan.

Siemens said the group is waiting until the Conservatives nominate a candidate before officially throwing their support behind the Tories.

He said the expected nominee will be Mayor George Ferguson of Sumas.

Siemens said the nominating meeting which selected Schroeder, a Pentecostal minister, over association president Ewald Rempel was packed with the minister's church congregation.

"They were only members of the Social Credit Party 30 days before the nominating convention," Siemens said.

He said Schroeder is not a true Social Crediter because he took out a party membership only 30 days before the convention.

"I'd classify him as an opportunist," he said. "He's not known in the area and hasn't even been around here for very long."

Mayor Ferguson met Thursday with Tory leader Derril Warren in nearby Abbotsford. He said he welcomed the idea of support from the Social Credit dissidents.

Siemens expressed confidence that a Conservative could be elected in staunchly Social Credit Chilliwack. He said the executive could probably organize a strong financial base for a Tory campaign.

The group has fully supported Kiernan in the past and would support him again if he was running said the association vice-president.

Continued on Page 2

NEWS BRIEFS

Fischer Wins

REYKJAVIK (UPI) — Bobby Fischer today defeated Boris Spassky on the 56th move of their resumed 10th game of the world chess championship and took a three point lead toward becoming the first U.S. world champion.

Theismann Out

TORONTO (CP) — Joe Theismann, the Eastern Football Conference's leading passer in 1971, will miss at least the next six weeks of the 1972 schedule because of a fractured leg.

Skyjackers Freed

ALGIERS (UPI) — Algeria has released the five air pirates who ransomed Delta Airlines for $1 million but has not responded to a Black Panther demand it turn the money over to them.

Hippies Banned

QUITO (Reuter) — The government of Ecuador has prohibited the entry to the country of "anyone who is or looks like a hippie."

Tumor Revealed

LONDON (Reuter) — Sir Francis Chichester disclosed Thursday that he is suffering from a spine and bone tumor.

Lifeguard Slain

LOS ANGELES (AP) — A 16-year-old ejected from a public pool by a lifeguard returned later and shot the lifeguard to death with a pistol.

Oil Tank Blast

TRIESTE (UPI) — Three 66-foot oil tanks used by 13 of the world's biggest oil companies exploded early today and burned. Police suggest sabotage.

Faller Revolt Near Collapse?

By ROGER STONEBANKS
Times Staff

Walkouts by fallers in coast regions of British Columbia appeared to be ending today.

A return to work was reported on three fronts:

1. Log sorters at Port Alberni were at work, and MacMillan Bloedel said announced layoffs of 400 men tonight at its Somass sawmill will be reduced to 125;

2. The Duncan local of the International Woodworkers of America said many fallers returned to work this morning and the majority of camps have fallers on the job;

3. Forest Industrial Relations, bargaining agent for 115 forest companies, said 627 fallers were working this morning, up 71 from Thursday.

MacMillan Bloedel in Port Alberni said this morning that the log sorters return to work "and some increase in the number of fallers at work" enabled it to alter the scheduled suspension of sawing operations at Somass A mill tonight.

The mill will continue operations but on a two-shift rather than three-shift basis "for as long as circumstances permit." The reduction of one shift affects 125 men.

Sawing operations suspended a week ago at the Alberni Pacific mill, affecting 400

Continued on Page 2

NOISY LOVEMAKER GETS THE PUSH

CUDWORTH, England (UPI) — Municipal authorities have ordered Tom Bellis, 33, to vacate his apartment in a government housing development on grounds his love-making with girlfriends is too noisy.

Bellis, a scrap metal dealer, said he tried but failed to reduce the night-time noise by taking the legs off his bed.

He said he asked a friend to stand outside the door to an apartment downstairs while he entertained a girlfriend in his bedroom.

"He told me it sounded like thunder," Bellis said.

"I'm a healthy bloke," he said. "If I bring a girl to my flat, it's not to play tiddly-winks. It's a bit of a cheek when you can get turfed out for taking birds to bed."

Jim Finnerty, 68, a retired miner, who lives in the apartment below, said: "There have been all sorts of noises coming from upstairs. The disturbances have made my wife ill."

Bomb Scare Goes Flat

OTTAWA (UPI) — Parliament's big bomb scare fizzled out today over two empty pop bottles.

Bomb disposal experts who gingerly dismantled a mysterious package found Thursday on Parliament Hill reported it contained a six-pack beer box with two empty soft drink bottles inside.

Two transistor batteries were taped to the top of the box, and a shoelace ran from the batteries to the inside.

"It was a complete hoax," said a spokesman for the Ottawa police department. "It was something like a kid would make."

Red 'Massacre' Cited

New York Times

SAIGON — Communist political officers have publicly executed hundreds of Saigong government officials and imprisoned thousands of others during their occupation of northern Binh Dinh province, according to U.S. and South Vietnamese intelligence officials.

The officials say they have confirmed the deaths of about 250 persons through eyewitness reports and have additional information that leads them to believe strongly that the total number of dead is in the vicinity of 500.

Escapees have pinpointed three large prison camps, in the rugged An Lao valley of central South Vietnam, which are said to hold about 6,000 persons, the officials say.

The main victims of the Communists were said to be hamlet and village chiefs and their deputies, pacification workers, police and militiamen. But teachers, doctors, nurses and minor administrative staff workers were among those reportedly imprisoned as well as some regular soldiers.

Lengthy interviews with people who lived in northern Binh Dinh during the nearly three months of unchallenged Communist occupation generally corroborated the findings of the intelligence officials.

Some American officials see the executions in Binh Dinh as a microcosm of the kind of "bloodbath" that President Nixon has predicted would occur if the Communists succeeded in taking over South Vietnam by force. Such violence, these officials say, would especially be expected if a Communist victory were "sudden and decisive."

According to the intelligence officials and residents of Binh Dinh, this is how the Communists proceeded:

The territory in northern Binh Dinh was captured by North Vietnamese regulars. But after they had secured the area they withdrew and left the administration of the communities to local Communists — some of whom had been living in the mountains for years. The Communists are believed to have installed chiefs and administrative staffs in each of the 21 villages and 138 hamlets in the three districts. Communist

Continued on Page 2

INDEX

	Page
Births, Deaths	26
Classified	26-35
Comics	25
Duncan, Cowichan	10
Entertainment	22, 23
Family Section	18, 19
Finance	8, 9
Prairie News	11
Sports	15, 16

BELFAST SHOPKEEPERS are beefing about this safety net erected by British troops to protect pedestrians from bombs thrown from passing cars. The store-owners say the block-long nets, with gates at each end are cutting down their business.

Arms Ban In Ulster?

Times News Services

The British government today is moving toward a ban on all legal firearms owned by Ulster citizens.

In the six provinces of Northern Ireland, there are an estimated 140,000 licensed firearms — almost one for every 10 people.

Meanwhile, the radical Provisional wing of the Irish Republic Army has threatened retribution to any Catholics caught fraternizing with British troops.

Likely punishment will be tarring and feathering of what the IRA terms "collaborators."

The gun clamps follow in the wake of increased sniping activity since British troops moved into no-go areas early this week. Two British soldiers have been gunned down since then.

Meanwhile, in the Republic of Eire to the south of Ulster Prime Minster Jaek Lynch is breathing easier today following a crucial byelection victory.

China Wipes Out Drug, VD Problems

By WES GALLAGHER

PEKING (AP) — The Chinese have wiped out cholera, smallpox, plague and venereal disease, all once endemic in their country, a high official of the department of health reports.

The drug problem is nonexistent, Dr. Chen Hai-feng said in a long interview, due to a combination of education, strict control of drugs by the government and severe treatment of sellers 10 to 15 years ago.

Tuberculosis, typhoid, measles, chickenpox, malaria and snail fever, all of which once were rampant in China, are considered "controlled," the doctor said.

"We cannot find venereal disease cases to show our medical students in colleges," Dr. Chen said.

It had been thought previously that the "barefoot doctors" were the lowest level of the state medical program, but it goes farther down that that, to the "health worker," a part-time job. The health worker is trained to give injections and detect disease. His main strength is in knowing well everyone he deals with.

The health worker knows all that happens to his small group and can report to the barefootdoctor level if a disbarefoot doctor level if a dishandle.

Barefoot doctors, many of them women, have received three to four months' training in hospital. They can administer Chinese herb medicines, acupuncture and some Western medicines. If the barefoot doctor finds a problem too complicated, he sends the patient to an outpatient clinic, staffed by regular nurses and doctors, for treatment. If the patient requires further treatment, he is sent to a hospital.

Dr. Chen placed considerable emphasis on the combination of Western and Chinese medicines as being helpful. He said that at first there had been conflict between doctors over the combinations of Chinese herb medicine with the Western, but that it now is accepted.

He said the health ministry ordered all Chinese herb cures collected, beginning at the village level, and taken to university research departments for scientific analysis and experimental treatment. Those proved effective were adopted.

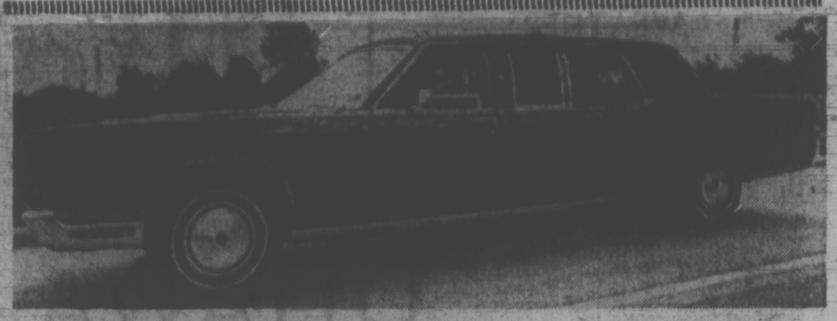

NIXON'S NEW 'BOMB'

DEARBORN, Mich. (AP) — President Nixon's new $500,000 armor-plated limousine rolls out of a closed shop today and will be trucked to Washington in a closed van with a Secret Service escort.

"It's as strong as a tank; it is so strong that a bomb would only roll it over," the Detroit Free Press quoted one workman as saying.

The taxpayer is only picking up a fraction of the tab for the president's five-ton Lincoln, about a $5,000-a-year lease fee. Because of the prestige involved, the manufacturer does not charge the full cost.

Ford Motor Co. has cloaked the hand-made, option-loaded, black Lincoln Continental in a veil of secrecy.

But The Free Press gave these details:

The 365-horsepower engine displaces 480-cubic inches. The car weighs 10,000 pounds, compared with 5,200 for the usual Continental.

Much of the extra weight comes from the quarter-inch of armor plate on the bottom, roof and doors.

The windows and metal reinforced tires are bulletproof and so is the plexiglass bubble which can be hydraulically raised when the president wants to stand up and wave.

The limousine was three years in the making but never was near an assembly line. It was hand-crafted.

The car has hand-bars for Secret Service agents. Running boards fold out from the fenders.

"It has power everything," said one worker, as well as air conditioning, two-way-radio, telephone, stereo equipment for the front and rear and black leather upholstery.

'No Thank You,' MLA Wallace Tells Teachers

Oak Bay Conservative MLA Dr. G. Scott Wallace has turned down an offer of endorsement in the Aug. 30 provincial election by the B.C. Teachers' Political Action Committee.

Wallace has written the teachers' group, saying:

"While I appreciate your wish to endorse me as the candidate of your choice in Oak Bay, I am nevertheless, unable to accept such an endorsement. I consider it vital to the democratic process that candidates do not accept the block support of groups or organizations, sinve inevitably it then appears that the candidate, if elected, owes a debt to the group."

In his letter, Wallace says that, naturally, he also declines any financial assistance but assures the TPAC that he will continue to work to "further the interests of education in its widest sense in this province."

Notfied of Wallace's decision, TPAC co-chairman Gary Onstad of Burnaby said:

"He's entitled to his own convictions as an individual and I'm very pleased he's going to carry on the fight for education."

Onstad would not disclose what other candidates have been offered support by his group but said candidates of all four parties have been contacted.

"It will not be our policy to say which ones, or where they are," he said, "but if the candidates want to announce our support, that will be up to them."

. . . MASSACRE

security officers had compiled dossiers on everyone in the region.

Those who had worked directly for the Saigon government were brought before "people's courts," denounced as "tyrants," and either condemned to death or sentenced to prison. Relatives of the Communists were often offered jobs in the administration of the hamlet while relatives of Saigon government employees were watched closely, restricted in movements and forced to attend special indoctrination classes.

In organizing the "people's courts," the Communists would assemble anywhere from 30 to 40 people to the entire hamlet of several hundred. The courts were held both during the day and the night, usually outside administration offices or schools but sometimes on a roadway or in an open rice field.

Sometimes the people were urged to join in hurling charges against the accused. But in other cases a cadreman simply read a death statement while the people stood, in the words of one farmer, "frozen with fear."

In many cases there were fewer than half a dozen victims in each execution in Binh Dinh. This is in contrast to the killings in Hue, where scores of people were herded together and shot as the Communists apparently tried to exterminate the entire community of Saigon government workers and anti-Communist leaders.

THE SELF-PROCLAIMED guru of LSD has been given until the end of October to leave his Swiss refuge. And the government in Berne says there is no chance that an appeal by Leary will win him an extension of his visa for the country. Wanted in the U.S. on a jail-break charge, the one-time Harvard professor says he and his wife Rosemary will most likely head for Denmark when they leave Switzerland.

Mountie Given Court Order

VANCOUVER (CP) — A senior Victoria RCMP officer was ordered Thursday to appear before a provincial court judge here Monday to show cause why he should not be charged with contempt of court.

Judge Larry Eckhardt issued the order to Inspector G. L. Dalton, assistant criminal investigation branch officer in Victoria.

The order said Insp. Dalton failed to uphold a previous order issued by Judge Eckhardt July 24.

The action was prompted by private investigator Donald Trottier who successfully appealed an RCMP decision not to give him permission to carry a gun in the course of his work.

Trottier claims the RCMP still refused to issue him a permit despite Judge Eckhardt's July 24 decision allowing his appeal.

He said he applied for his permit to Insp. Dalton immediately after winning his case.

. . . ELECTION

Continued from Page 1

While provincial Conservative leader Derril Warren stuck close to home, spending the bulk of the day mainstreeting in his riding of North Vancouver-Seymour, the other party leaders followed the campaign trail elsewhere in the province.

Premier Bennett had little to say to questions from Fort Nelson residents about northern problems, but New Democratic Party leader Dave Barrett announced in remote Stewart a six-point program for northerners including better medical and transportation facilities and encouragement of secondary industry.

In Cranbrook, Liberal leader David Anderson, beer in hand, said restrictions on drinking are "just a nuisance for adults" and added he doesn't think more liberal liquor laws would lead to greater consumption.

At a party luncheon, the Liberal leader spoke on a variety of subjects, calling for more housing for the elderly, improved medical facilities, more secondary industries and the need to promote the sale of B.C. agriculture products to the far east — "our natural market."

NDP Leader Barrett reached Stewart after a trek on which his plane had to land 40 miles to the east because of fog. His party fought mosquitoes for an hour before they were picked up by a car, only to face an angry young moose on the road.

Once in Stewart, he huddled with local NDP MLA Frank Calder and later announced a six-point northern program including better road and medical facilities for Stewart and a promise that he would study the feasibility of pushing a B.C. rail line to the city.

The program also included promises of free air ambulance services from the north, equalization grants for students from isolated areas and enouragement of secondary industry, with special emphasis on an asbestos fabrication plant.

At Fort Nelson, Premier Bennett attended a luncheon with a number of businessmen and a public meeting with local residents, hearing a list of complaints from both groups.

The complaints concerned high land costs, the high cost the north, the lack of varied of natural gas and gasoline in education programs and the lack of a policy relating to the north's hardwood forests.

Aside from a suggestion that employment programs for northern Indians might be aided through the First Citizens Fund or the proposed B.C. Development corporation, and the statement that he had just authorized expendiure of close to $1 million for a new secondary school for Fort Nelson, the premier answered the queries by saying they are under study.

The premier's itinerary for today was not announced. Barrett, weather permitting, planned to fly to Port Simpson and later visit Prince Rupert. Anderson is mainstreeting in Grand Forks, Greenwood, Osoyoos, Oliver and Kelowna. Warren will remain in his North Vancouver riding.

. . . FALLERS

Continued from Page 1

workers, remains in effect but about 150 are continuing to work in the planing and shipping areas.

Fernie Viala, vice-president of the Duncan IWA local, said "support for the position taken by the fallers steering committee appears to have collapsed. Weather permitting, all fallers will be back to work Monday morning.

"The executive board of the local union is pleased with the fallers move to support the majority decision of the entire membership. This move will ensure in the near future the return to work for rigging crews and sawmill workers now laid off."

Viala said 35 to 40 fallers are working. The remaining 100 or so have told companies of their intention to work, but hot weather conditions are precluding a complete return.

One Duncan IWA spokesman said "a good rainfall would see 90 per cent at work."

A spokesman for the fallers, however, gave a different set of figures to those from IWA and company spokesmen.

Mike Davis said a check of 32 major coast logging camps Thursday showed that of the usual 678 fallers employed before the April walkouts, only 71 are back on the job.

At the Canadian Forest Products Harrison Mills operation, seven fallers were fired Thursday when they returned to work. The company said it was prepared to meet the men to consider their job status and the IWA Haney local said the dismissals will be taken to arbitration.

Coast fallers began their walkout seeking a standard pricing formula for their varying piece-rates. But their union, the IWA, and FIR, subsequently negotiated and approved a new industry contract which included, for fallers, a flat $80 day rate.

The fallers say they will earn less money under the day rate, but the IWA says most of them will make more.

Meanwhile, the B.C. government approved a $25,000 special warrant to cover expenses and salaries of scalers who have nothing to do because of the shortage of logs caused by the fallers' contract problems.

The cabinet order approving the warrant was put through at Thursday's cabinet meeting.

In Vancouver, Lands and Forests Minister Ray Williston said the special funds would not be endless because of the large amount of money involved in keeping the 160-man scalers staff going.

Head-On Crash Kills

Gerald Peter Ruel, 20, of Port Alberni, died in an ambulance on the way to hospital in Victoria, following a head-on collision Thursday night between a car and a pick-up truck eight miles west of Port Alberni.

The vehicles collided at the crest of a hill.

Police said the driver of the truck, Norman G. Baily, escaped injury.

the weather

Southern regions will remain sunny and warm today and Saturday. Rain will cover the north coast on Saturday. However most other areas will be sunny with a few showers or thunderstorms in the eastern interior. Extensive low cloud and fog along the coast will invade some coastal areas in the morning.

DOMINION PUBLIC WEATHER OFFICE
5 A.M. FORECASTS
Valid Until Midnight Saturday

Greater Victoria: Small craft warning continued for Juan de Fuca Strait. Today and Saturday, mostly sunny. Winds at times fresh westerly. Highs today and Saturday, 70 to 75. Lows tonight near 50.

Lower Mainland: Today and Saturday, sunny except for early morning patches of fog or low cloud. Highs today and Saturday, 70 to 75 coastal areas and near 80 inland. Lows tonight 50 to 55.

East Vancouver Island: Today and Saturday, mainly sunny. Highs today and Saturday, 70 to 75 except about 80 inland. Lows tonight about 50.

North and West Vancouver Island: Today and Saturday, sunny with a few cloudy intervals. Extensive areas of low cloud and fog along the coast mainly overnight and in the morning. Highs today and Saturday, mid-sixties coastal areas and 75 to 80 inland. Lows tonight 45 to 50.

TEMPERATURES

Yesterday			
Victoria	66	49	—
Normal	67	53	—
One Year Ago			
Victoria	65	53	—
Across the Continent			
St. John's	61	48	—
Halifax	66	63	.91
Montreal	75	46	.86
Ottawa	78	46	.20
Toronto	77	47	—
North Bay	66	40	—
The Pas	76	47	—
Thunder Bay	69	40	—
Kenora	68	54	—
Winnipeg	74	53	—
Regina	76	50	—
Saskatoon	78	52	—
Prince Albert	78	49	.01
Medicine Hat	79	51	—
Lethbridge	78	55	—
Calgary	75	48	—
Edmonton	75	53	.15
Penticton	89	54	—
Cranbrook	79	52	—
Vancouver	73	57	—
Prince Rupert	66	58	1.54
Prince George	76	58	—
Nanaimo	73	52	—
Kamloops	92	56	—
Revelstoke	78	49	—
Fort Nelson	55	45	.22
Peace River	63	49	—
Whitehorse	61	53	.13
Fort St. John	71	49	.17

U.S. temperatures: Chicago 73, 60; New York 82, 72; Seattle 82, 59; Spokane 85, 58; Portland 94, 64; San Francisco 67, 54; Los Angeles, 77, 66.

CITY'S WEATHER RECORD

Sunshine, Aug.	34.9 hrs.
Last Aug.	25.9 hrs.
Normal (30 yrs)	31.7 hrs.
Sunshine, 1972	1374.0 hrs.
Last Year	1318.4 hrs.
Normal (30 yrs)	1444.0 hrs.
Precipitation, Aug.	— ins.
Last Aug.	trace ins.
Normal (30 yrs)	.08 ins.
Precipitation, 1972	17.95 ins.
Last Year	12.68 ins.
Normal (30 yrs)	13.67 ins.

Sunrise, Sunset, Saturday
(Pacific Daylight Time)
Sunrise 05:53 Sunset 20:46

TIDES AT VICTORIA HARBOUR

	Time	Ht.	Time	Ht.	Time	Ht.	Time	Ht.
	H.M.	Ft.	H.M.	Ft.	H.M.	Ft.	H.M.	Ft.
4	05.05	1.4	20.50	9.1				
5	06.00	.9	15.50	7.9	17.10	7.9	21.45	9.0
6	06.50	.6	16.50	7.8	18.00	7.7	23.00	8.9
7	07.35	.6	17.10	7.7	19.10	7.4		
8	00.25	8.7	08.15	.8	17.25	7.6	20.10	7.0

TIDES AT FULFORD HARBOUR

	Time	Ht.	Time	Ht.	Time	Ht.	Time	Ht.
	H.M.	Ft.	H.M.	Ft.	H.M.	Ft.	H.M.	Ft.
4	06.20	1.6	15.15	10.1	18.35	9.6	22.50	10.5
5	07.15	1.2	16.10	10.6	20.05	9.7		
6	00.05	10.3	08.15	1.0	16.50	10.8	21.15	9.4
7	01.15	10.2	09.05	1.0	17.20	10.9	22.30	9.0
8	02.10	10.1	09.55	1.2	17.50	10.8	22.50	8.5

MULLINS MARINE
10-SPEEDS
$79.95 UP
925 YATES STREET

K mart
A Division of the S. S. Kresge Company Limited
DISCOUNT BOMBSHELLS
ON SALE SATURDAY ONLY FROM 9 A.M.
We reserve the right to limit quantities

LADIES' PANTI-HOSE
Non-run, seamless 100% stretch, latest fashion shades, regular, opaque and all-sheer.
Reg. K mart price 1.29
SPECIAL DISCOUNT PRICE 63c

KODACHROME
Slide film size 126 cartridge or 3 mm. (Kodachrome 11 and X), 20 exposure, price includes processing. Limit 4 per customer.
SPECIAL DISCOUNT PRICE
2.83

"Fruit of the Loom"
MEN'S T-SHIRTS
Triple pack, 100% combed cotton, Size S,M,L,XL.
Reg. Kmart Price 3.43
SPECIAL DISCOUNT PRICE
2.33 pkg.

BATHROOM TISSUE
8 rolls of soft tissue in pastel shades.
SPECIAL DISCOUNT PRICE 8 rolls for 66c

PAPER PLATES
It's picnic time! White or pastel colours. 9" size. 100 per pkg.
SPECIAL DISCOUNT PRICE
74c per pkg.

FOLDING BRIDGE CHAIRS
Chrome back and legs. Sturdy construction.
Reg. Kmart Price 8.87
SPECIAL DISCOUNT PRICE
6.23

From our Delicatessen
HAM
Lean and fresh, cut as you like it.
SPECIAL DISCOUNT PRICE 1.19 a lb.

Kmart UNIVERSITY HEIGHTS SHOPPING CENTRE
3986 SHELBOURNE ST., (SAANICH) VICTORIA, B.C.
OPEN 10 a.m. to 10 p.m. Mon.—Fri. Sat. 9 a.m. to 10 p.m.

Sands
Your Six Community
Funeral Chapels
Dedicated to Service
sensible prices

Victoria	388-5155
Sidney	656-2932
Colwood	478-3821
Nanaimo	753-2032
Duncan	746-5212
Ladysmith	245-2331

Independent, Family Owned and Controlled. Sands since 1912.
Integrity at time of need

Licenced
Bonded
Insured
Agents in All Western Provinces
THE WEATHER "B" CO.
Official Agents in the Victoria Area for
EDGEMONT MOVING CO.
"The All Canadian Van Line"
Pool Van Service—Warehouse and Storage
Regular Service From Vancouver Island
Destination Agents for Lo-Cost Moving and Storage
Weekly Returning Vans To All Prairie Points
Packing - Crating - Banding Specialists in Overseas Shipments
Lowest Legal Rates on Containerized Warehousing
Serving British Columbia, Alberta, Saskatchewan and Manitoba
CALL COLLECT
VICTORIA 388-4714
1055 ALSTON
VANCOUVER 987-2217
"Whether Your Move Be Large or Small, We'll Make You Happier at the End of the Haul"

TORONTO MARKET TRADING

INDUSTRIALS

TORONTO CLOSING STOCKS
Distributed by CP
Toronto Stock Exchange—Aug. 4

Complete tabulation of Friday transactions. Quotations in cents unless marked $. z—Odd lot, xd—Ex-dividend, xr—Ex-rights, xw — Ex-warrents. Net change is from previous board-lot closing sale.

Stock	Sales	High	Low	Close	Net Chge
A—B					
Abitibi	15136	$10¼	9⅞	10	+ ⅛
Abitbi 7½p	z10	52	52	52	
Acklands	5575	$11	10⅞	11	
Acklnd 2p	200	$14⅝	14⅝	14⅝	+ ¼
Acres Ltd	5442	$17	16¼	16½	+ ½
Acres A pr	332	$44½	44⅝	44⅝	— ⅛
Acres w	17117	450	425	450	+25
Agra Ind	400	$13½	13½	13½	
Ahed M	600	$6⅝	6⅝	6⅝	+ ¼
Ail Gas	10909	$5⅞½	5⅝	5⅞	+ ½
Alta Gas p	30	$73⅞	73⅞	73⅞	
Alta G D p	10	$160	160	160	
Alta Nat	112	$19¾	19¾	19¾	— ¼
Alcan	7695	$20⅜	20⅛	20⅛	— ⅛
Alcan pr	950	$25¼	25	25¼	+ ¼
Algo Cent	131	$9⅞	9⅞	9⅞	
Algoma St	5681	$15	14¾	15	+ ⅜
Allarco Dv	150	$6¼	6¼	6¼	— ⅛
Alliance B	500	$7⅜	7¼	7¼	+ ¼
Almin 2p	422	$35½	35½	35½	+ ½
Anglo-Cn	900	$5	5⅞	5⅞	
Ang CT 4½	220	$28½	28½	28½	
Ang CT 315	150	$40	40	40	— ½
Aquitaine	6486	$27⅜	26⅞	27⅜	+ ⅞
Argus B pr	50	$36	36	36	+ ¼
Argus C pr	3350	$12⅛	12	12	
Asbestos	1200	$22¼	22⅛	22⅛	+ ⅛
Atco Ind	3000	$13¾	13⅝	13¾	+ ¼
Atl Sugar	700	$6⅛	6	6	— ⅛
Atl Sug w	400	145	140	145	
Auto Hard	150	$11½	11½	11½	— ¼
Bk Mtl	14886	$21⅝	21¼	21½	+ ¼
Bank N S	6087	$39¾	39⅛	39⅝	+ ⅝
B Cdn Nat	500	$15¾	15¾	15¾	
Bartaco	350	355	350	350	—10
Bathst p	160	$11¾	11¾	11¾	+ ¾
Baton B	500	$19¾	19¾	19¾	
Bay Mls p	1000	$6¾	6½	6½	— ½
Beldng w	500	325	320	325	+10
Bell Can	16210	$43¾	42½	43¾	+ ¾
Bell A pr	1465	$49⅜	49	49	— ⅜
Bell B pr	4921	$50	49⅜	50	+ ⅜
Biltmore	100	360	360	360	—10
Black P	950	$9¼	9⅛	9¼	
Block Bros	8985	340	330	330	—10
Bomac	100	$9	9	9	+ ½
Bombrdier	150	$7½	7½	7½	
Bovis Cor	3100	210	200	200	—10
Bow Valy	5369	$35⅛	34⅞	35	
BP Can	7271	$16	15¾	16	+ ¼
Bramalea	7100	$5	465	5	+30
Bramal w	1100	350	330	350	+25
Brascan	3772	$21¾	21⅝	21⅝	
Brdg Tank	100	495	495	495	+ 5
Bright	600	$19½	19¼	19¼	— ¾
Brinco	3850	56¼	6	6¼	+ ¼
Br Am Bnk	100	$14¼	14¼	14¼	
BC Forest	690	$27⅛	27⅛	27⅛	— ⅜
BC Pack B	270	36	35	36	+ 1
BC Sugar	260	22	21⅝	22	+ ⅜
BC Sugar p	240	$15½	15½	15½	
BC Phone	1500	$42½	42½	42½	
BCPh 5¾ p	210	$77	77	77	
BCPh 5.15	50	$49½	49¾	49¾	— 1
BCPh 6.80	40	$25	25	25	
Budd Auto	1050	$14⅜	14¼	14⅜	+ ¼
Budd A w	675	920	910	915	— 5
Burns Fds	780	$15⅞	15¾	15¾	— ¼
C—E					
Cad Dev	5750	$10⅛	9⅞	9⅞	— ¼
Cad Dev b p	130	$21½	21½	21½	— ½
CAE Ind	900	$8⅛	8⅛	8⅛	
Calgary P	75	$25⅞	25½	25½	— ½
Calgy 540 p	145	$93	92½	92½	—2⅛
Calvrt Dle	2300	195	190	195	
Cambridg U	250	9	9	9	
Campeau	1800	$6	5⅞	5⅞	
CD Sugar	720	$27⅜	27	27⅜	— ¼
Can Cem L	340	$51½	51	51½	
C Cem L p	350	$19¾	19½	19¾	+ ¼
Can Malt	100	$31½	31½	31½	
C Packrs	100	$21½	21½	21½	
Can Perm	1450	$19⅜	19⅛	19¼	
Cdn Brew	3399	$7⅜	7¼	7¼	— ⅛
C Cabless	1060	$22¼	21¾	22¼	+ ¼
C Cable w	1300	700	690	700	+20
Cdn Can A	585	$6¾	6¾	6¾	+ ¼
CC Man A	4500	$17¾	17¾	17¾	—1¼
Curtis	4300	100	96	96	— 4
Cdn Equty	250	$11⅛	11⅛	11⅛	
Cn Food 2p	30	45	45	45	+ 2
C Found pr	262	$9½	7¾	9½	
CGE	45	$37	37	37	— 2
CGE pr	150	$33	33	33	
CG Invest	240	$79	79	79	+ 1
C Goldie	3530	$5⅝	5¼	5⅝	
C Hydr	2100	$11½	11¼	11¼	
C Imp Bank	3403	$29⅛	28¾	29	+ ¼
CGOL	40119	$10⅜	10¼	10¾	+ ⅛
CIL	1503	$16½	16¼	16½	+ ½
C Intrurb p	225	$9⅛	9⅛	9⅛	— ⅛
C Manoir	240	390	390	390	
C Marconi	2600	490	465	465	—10
C Occdental	3063	$10⅝	10¼	10¼	— ¼
CPInv p	12000	$24	23½	24	+ ¾
CPIn w	21955	325	305	310	+ 5
CP Ltd	15280	$15⅞	15¾	15¾	
CPL A p	111	$10¾	10¾	10¾	— ⅛
CPL $3. pr	100	$8¾	8¾	8¾	+ ⅛
Cdn Tire	185	58	58	58	+ ½
Cdn Tire A	2985	55½	55½	56	
C Utilities	945	$5⅞	5½	5⅞	+ ⅜
C Util 5 pr	50	$67½	67½	67½	— 1
C Util $1.25	175	$29¼	29	29¼	
C Util w.	4395	$21¾	20¾	21¾	+ 1
CWN 5½ p	275	$14⅝	14⅝	14⅝	
Canron	910	23	22½	22½	— ½
Capit Div	3550	60	57	57	— 2
Carg	1100	$7⅜	7¼	7¼	
Carma D	1100	$7⅜	7½	7½	— ⅛
Carrier JD	250	$7¾	7¾	7¾	
Cassidy L	1980	$6	5⅞	6	+ ¼
Cassidy p	250	$10⅞	10¾	10¾	+ ⅞
CC Yachts	2800	465	455	455	—20
CDP Com	600	200	180	180	—20
Celane	21100	420	400	400	—15
Celanes 1 p	240	$11¾	11¾	11¾	
Celan 175 p	275	21	21	21	— 2
CFCN	4050	$11⅞	11½	11¾	+ ⅜
Chat-Gal	25	28	28	28	+2¼
Chrysler	489	$32½	32	32¼	— ¼
CHUM B	500	$11½	11¼	11½	+ ¼
Columbia	200	190	190	190	—10
Columbi p	900	$5⅛	5	5	— ⅛
Cominco	5325	$29¼	28¾	28¾	— ⅜
C Holiday I	1725	$17¼	17	17¼	+ ¼
Compro	500	375	370	375	+ 5
Comstel	750	$9¼	9⅛	9¼	+ ⅛
Comtech	100	320	320	320	— 5
Conn Chm	300	$8⅛	8	8	
C Bath	44127	$14⅛	14	14⅛	+ ⅛
Con Bath p	1885	$17	14⅞	17	
Con Bath w	225	60	60	60	
C Bath 68 w	700	470	450	470	+30
Con Rida	5000	230	225	225	— 5
Con Distrb	2995	$60⅜	59¾	60⅜	+ ⅞
C Gas	11441	$17½	17⅜	17⅜	— ⅛
Control F	500	240	240	240	— 5
Cooper C	454	$16⅛	16⅛	16⅛	— ⅛
Corby vt	200	$22	22	22	
Cornet Ind	700	225	220	225	
Coronatn	200	175	175	175	+10
Corp Food	400	$6¾	6⅝	6¾	+ ¾
Costain R	500	$9¼	9	9¼	+ ¼
Crain R L	200	$14	14	14	— ⅛
Crestbrk	450	400	400	400	—10
Crwn Life	160	$49½	49½	49½	
Crush Intl	1200	$21	20¾	20⅞	+ ⅜
Cygnus A	1010	490	485	490	+15
Cygnus B	180	$5¼	5¼	5¼	+ ⅛
Dale-R	1430	$9⅞	9¾	9⅞	+ ⅛
Delta Ben	250	7	7	7	— ¼
D Seag	13500	$39	38⅜	39	+ ⅝
Doman I	600	$15⅛	15	15⅛	— ⅛
Dome Pete	4305	539	37⅝	38¾	+1⅜
D Bridge	z145	$34	33⅜	34	
D Citrus	450	$12¼	12¼	12¼	+ ⅛
Dofasco	1945	$27⅝	27⅜	27⅝	+ ⅛
Dofasco p	50	574	74	74	
Dom Glass	7024	$15½	15⅜	15½	
Dom Store	2230	$16¼	16⅛	16⅛	
Domtar	3300	$16	15⅞	15⅞	
Domtar pr	130	$14¼	14¼	14¼	— ⅛
D Textile	1785	$31	30⅜	31	+ ⅝
Donlee M	4825	$9	8½	8⅝	— ⅛
Douglas L	700	300	300	300	—10
Dover Ind	100	$19½	19½	19½	— ¼
DRG Ltd	z40	$9⅛	9⅛	9⅛	
Du Pont	2540	$30	29¾	29¾	— ¼
Dylex Ltd	1150	$16	16	16	+ ⅛
Dylex L A	3945	$16⅜	15⅞	16¼	+ ¼
Estn Can S	500	$16	15⅞	16	+ ¼
Eddy Mtch	z50	$10¾	10¾	10¾	
E-L Fin	2572	$10	9⅞	10	
E-L Fin w	1700	425	410	425	+ 5
Electro ltd	7475	$19	18¾	19	
F—J					
Falcon	3167	$57	55¼	55¼	—1¾
Fed Diver	500	115	115	115	
Fed Diver	500	115	115	115	
Fed Gr	36090	$9½	9¼	9½	+ ⅜
Fields S	6700	$18½	18½	18½	+ ¼
Finning T	3770	$26	25	26	+ 2
Fleet Mfg	7500	200	190	200	
Foodex S	2502	$23⅞	23⅛	23¾	+ ¼
Ford Cndn	430	$101	100	100	— ½
F Seasons	6550	$8⅞	8⅝	8¾	
F Sea A pr	1450	$12	11¾	12	+ ⅛
F Season w	200	510	510	510	+10
FPE Plan	3420	321	320	321	+10
FPE Pn pr	580	$84	84	84	+ ¼
Fraser	1112	$15½	14¾	15½	+ 1
Fruehauf	1650	$35	33	34⅞	+ ⅞
Gaz Metr	1600	490	480	480	
Gaz 5½ pr	175	$70	70	70	— 1
Gdn Mang	825	$9¾	9⅝	9⅝	— ⅛
Gen Distrb	250	$28¾	28½	28½	
GMC	1134	$77⅛	76	77⅛	+3½
Genstar L	3000	$15¼	15⅛	15⅛	
Genstar L W	1120	500	500	50	—10
Gesco Dis	410	$6⅝	6½	6½	
Glendale	3600	$13½	13	13⅛	— ⅛
Glengair	4350	175	175	175	—10
Gold Crest	500	58	7¾	7¾	— ¼
Goodyer	10	$270	270	270	— 3
Godyear p	35	$36¾	36¾	36¾	
G Mckay A	100	$7½	7½	7½	— ⅛
Graft G	350	530	29⅝	30	+ ¼
Greb I B	225	$8⅞	8⅞	8⅞	
GL Paper	400	$16	15¾	16	+ ¼
GL Power	1500	19	18¾	18¾	— ¼
GN Capital	1850	$10	9⅞	10	+ ¼
Gt W Life	429	$74	73	74	+ 2
Gt West S	2600	$8¾	8½	8¾	+ ⅛
Grey G	100	250	250	250	—10
Greyhnd	550	$23¼	23	23¼	+ ½
GSW Cl A	1005	$18	17½	18	+ ½
GSW Cl B	1200	$17⅞	17⅞	17⅞	+ ⅜
Guar Trst	7415	$15	14½	14⅝	+ ⅜
Gulf C	12274	$35¼	34¾	35	+ ⅛
Gulf Corp	100	$22⅞	22⅞	22⅞	—1⅞
H Group	3000	$18¼	18	18¼	+ ¼
Ham Tr	600	$15	14¾	14¾	
Ham Tr V	1400	$14	14	14	+ ½
Ham Tr pr	100	$27½	27½	27½	+1½
Hand Chm	100	465	465	465	—35
Hardee	3200	115	110	110	— 5
Hard Carp	350	524	24	24	— ½
Hard Crp A	960	24	24	24	
Harlequin	125	$10½	10½	10½	+ ¼
Harveys F	625	110	110	110	— 5
HWood A	1000	175	165	175	+25
Hawker S	1600	420	400	420	+20
Hays Dna	784	$21½	21	21½	
Hedway C	3600	$5⅛	5	5	
Ho OA	11558	$34	33	34	+1⅛
Horne Pit	2000	330	320	330	+ 5
R Bramor	700	$7⅝	7½	7½	
Hoden DH	1575	$8¼	8	8	
H Bay Co	5100	$17½	17¼	17¼	
HB Oil Gas	3193	$47¼	46¾	47¼	+ ¾
HB Oil G pr	550	$55½	55	55½	
H D C L pr	z2	$13½	13½	13½	
Huron Erl	525	303⅜	30	303⅜	+ ⅜
Husky	25785	$16⅜	15⅝	16¼	+ ½
Husky A pr	50	$42⅛	42⅛	42⅛	— ½
Husky D w	900	515	495	500	+10
Husky E w	1500	600	585	600	+25
IAC	6160	$20¾	20¼	20¼	— ½
IAC 4½ p	65	560	60	60	+ 1
IAC w	1100	880	870	880	+10
Imasco	1720	$27½	26¾	26¾	— ¾
Imp Gen	350	56	5¾	6	
Imp O	44553	$39¾	39	39½	+ ½
Inc Dis w	760	35	35	35	
Indal Can	2550	$15¼	15	15¼	+ ¼
Indusmin	220	$10⅛	10⅛	10⅛	
Ind Adhes	275	$18	17½	17½	
Inglis	500	$22½	21¾	22½	+1½
Inland Gas	700	$15¾	15½	15¾	
Inland G p	1450	315	14½	14½	— ½
Inter-City	3200	$9⅛	9	9⅛	+ ⅛
Inter C A w	1300	495	490	400	— 5
Inter C B w	2750	535	525	525	
Intrmetco	1850	285	265	275	— 5
IBM	214	$406	404	404	— 5
Inco	40188	$31⅜	30¾	31	
I Util	11683	$42⅜	42	42¼	— ⅛
Interprovl	1300	$17	17	17	+ ⅛
Int Div	400	360	360	360	+ 5
Intpr Pipe	8210	$30¼	29⅝	30	+ ¼
Int Pipe w	1100	$14⅛	14	14	+ ½
Ipsco	8962	$14¾	14½	14⅝	+ ⅛
Ipsco p	775	444	44	44	+ 1
Inv Group	500	$9¼	9	9¼	+ ¼
Inv Grp A	2200	$9⅜	9¼	9⅜	+ ⅜
Inv Grp 5 p	1050	$21⅝	21⅜	21⅜	— ⅛
Irwin Toy	250	$12½	12½	12½	+ ⅛
ITL Ind	1550	350	330	350	
ITL Ind pr	250	—	—	—	
IWC Ind	4650	315	300	310	+ 5
K—N					
Kaiser	12400	305	300	300	—10
Kaps Tr	16675	$11	10¾	10¾	— ⅛
Keeprite P	100	$19¼	19¼	19¼	
Kelly D A	200	$7½	7½	7½	
Kelsey H	750	$10¼	10	10	— ⅛
Kelvinatr	250	58⅝	8⅜	8⅝	
Koffler	3915	$18⅝	18½	18½	— ½
Koffler A p	300	$9⅜	9⅛	9⅛	— ¼
Koffler w	1500	825	800	800	—20
Labatt	5676	$30¾	30	30¾	+ ½
Labatt pr	3770	$30¾	30⅛	30½	+ ⅛
Lacroix 1	300	$6½	6½	6½	
Laidlaw M	4625	$11¾	11⅝	11⅝	— ¼
Lallaw A p	200	$35½	35½	35½	— ⅛
LOnt Cem	3425	350	350	350	+ 5
Laura Sec	1817	$13⅞	13¼	13½	— ¼
Lau Fin	500	$14	14	14	
Lau F 2.00	100	$26⅝	26⅝	26⅝	
Leigh Inst	2995	$9¾	9½	9¾	+ ¼
Leons Frn	900	$15⅛	15	15	
Levy A pr	940	$6⅝	6½	6⅝	— ¼
Line Invest	100	$8	8	8	
Lincoln Tr	200	$16½	16½	16½	+ ½
Livingsto	200	$10⅝	10⅝	10⅝	— ⅛
Lob Co A	2640	$6⅝	6⅝	6⅝	
Lob Co B	600	$6¾	6½	6½	— ¼
Lob Co pr	z10	$32⅜	32⅜	32⅜	
Lob G B pr	100	$21⅛	21⅛	21⅛	— ⅜
Loeb M	2225	425	415	420	+ 5
Maclarn A	500	519	18½	19	+ ⅜
Maclarn B	200	320	20	20	— ½
Mclan H A	600	$16¼	16¼	16¼	
MH Cable	130	$17¼	17¼	17¼	
MB Ltd	7928	$28½	28	28¼	+ ¼
Magna El	300	$8½	8½	8½	
Magna	52850	$14⅝	14⅛	14⅝	+ ⅛
Magnetcs	300	125	125	125	— 5
Maher	50	$31⅞	31⅞	31⅞	
Major H D	1400	265	265	265	
M Lf Gard	350	829	28¾	29	+ ½
Maritime	z111	$21	20¾	21	
Martim A p	z30	$10½	10½	10½	
Mrkbro	11550	$7¾	7⅝	7¾	
Mas-F	44819	$15⅝	14¾	15⅝	+ ¾
McGraw	350	$8¼	8¼	8¼	+ ⅛
McLaghln	340	$15¾	15⅝	15¾	+ ⅜
McLagn w	300	810	830	850	
MPC	1425	$8⅝	8⅜	8⅜	— ¼
MEPC p	200	$20¼	20	20	
MEPC w	3000	315	305	315	+10
Melchers	100	$8¼	8¼	8¼	
Mercantil	4285	$29¾	27½	28½	+1⅛
Met Stores	2650	$21½	21½	21½	+ ¼
Met Str 67 p	z50	$18	18	18	
MICC	7580	$31½	31	31	— ¾
Microsyst	2281	8	7¾	7¾	— ¼
Micrsys w	300	325	320	320	
Milt Brick	z65	475	450	450	
Mois A	19039	$28⅞	28¼	28½	— ¼
Molson B	1120	$29⅛	28⅛	28½	+ ½
Monenco	z50	$6⅝	6⅝	6⅝	
Moore	3770	$49½	49	49⅜	+ ⅜
Nat Sea	600	8	7⅞	8	+ ¼
Nat Trust	200	$38½	38¼	38¼	— ¼
Neonex	3395	$5⅛	5	5⅛	
NB Tel	443	$13⅞	13⅞	13⅞	+ ⅛
Nfld LP	300	$12	12	12	
Nia Wire B	z10	$12¾	12¾	12¾	
Noranda	5954	$38⅜	38	38¼	— ⅛
Nordalr L	950	$7¼	7	7	— ¼
Nor Ctl G	8509	$12½	12¼	12¼	
Nor Ctl 65p	35	$36½	36½	36½	
Nor Ctl B p	955	526	25½	25⅞	+ ⅜
Nor Ct 150 p	2900	$25½	25	25	— ⅜
Nor Ctl w	825	570	515	515	+15
Nor Tar pr	300	$18	18	18	+ ½
NS Savngs	2755	$21	20¼	21	+1¼
Nowsco W	4500	$8½	8	8⅜	+ ⅜
NSI Mark	5700	$17¾	11¾	17⅝	+ ⅞
NuWest D	300	$9	9	9	
O—S					
Ocdentl Pt	5300	$13⅝	13⅛	13⅛	— ⅜
Ontario Tr	100	$7¾	7¾	7¾	
Orlando R	z30	$9	9	9	
OSF Ind	430	$9⅛	9	9	
Osh A	16165	$12½	12⅛	12⅜	+ ¼
Overind 2 p	600	335	330	330	— 5
Pac Pete	3228	$41½	41	41⅜	+ ¼
Pac West A	300	$23½	23¼	23¼	
Pancana I	600	343	335	335	+ 5
Paudin	3100	$5⅞	5	5⅛	+ ¼
Peel Elder	440	$19¾	19¾	19¾	— ½
Pembin A	4000	$6¾	6¾	6¾	— ⅛
Penningtn	100	$17¼	17¼	17¼	— ⅛
PC Jewl	100	$19	19	19	
PC Jwl A	3850	$19	18¾	19	
P Dept S	3250	$11½	11¼	11⅜	
Petrofina	1834	$25⅜	24¾	24¾	— ½
Phillips Cb	6600	$14	13⅝	13¾	+ ⅛
Pitts Eng	425	$19⅞	19⅝	19¾	
Pow Corp	1940	$11⅞	11⅝	11⅞	+ ⅛
Pow Crp pr	200	$30⅛	30⅛	30⅛	— ⅛
Pow C 5 pr	100	$12¾	12¾	12¾	— ⅛
Pre Cable	350	$22	21¾	22	+ ¼
Price Com	7679	$11½	11	11¼	+ ¼
Provigo	200	$8⅜	8⅜	8⅜	
Rank Org	325	$27¼	27	27	
Readers D	370	$26	25¾	26	
Reed Ostr	700	$11	10¾	11	
Reichhold	1870	$23½	22¾	23⅛	+ ¾
Reitman	100	$33¼	33¼	33¼	— ¼
Reitman A	565	$31½	31	31	+ ½
Revelstk	100	$18¾	18¾	18¾	— ⅛
Rileys D	1100	210	200	200	—10
R Little	2433	$79	69½	78	+8½
R. Little A	75	$69½	68	69	+ 4
Rolland	250	$6⅞	6⅛	6⅛	— ¼
Ronald Fd	300	$20⅛	20	20	
Rothman	470	$21⅝	21½	21½	+ ¼
Rothmn w	2250	690	680	680	
Rothm A p	350	$91	90	90	— ¾
Rothm 2p	1518	$23⅜	23	23⅜	+ ⅜
Royal Bnk	9784	$36⅝	36	36⅝	+ ¾
Royal Trst	515	$41¾	41	41½	— ½
Russel A	3810	$18¾	18	18¾	+ ¾
Russl H p	600	$37	35⅞	37	+1½
St Maurice	2400	110	110	110	+ 5
Sandwell	200	390	390	390	+ 5
Sayvette	600	$6½	6¼	6½	+ ¼
Scintrex	1109	240	235	240	— 5
Scot York	100	$16	+16	16	
Scot Lasal	600	$6½	6½	6½	+ ¼
Scot Mls pr	100	8	8	8	— ¼
Scotts	320	$20¼	20¼	20¼	
Seco Cem	800	$10⅛	10⅛	10⅛	— ⅛
Secur Cap	3000	215	205	205	— 5
Selkirk A	620	$24¾	24¾	24¾	
Shaw Pipe	225	$12¾	12¾	12¾	
Shell Inv p	725	$48¾	48½	48½	— ½
Shell Inv w	8020	$28¾	28½	28¾	— ½
Shell A	9180	$49⅛	48¾	48¾	— ½
Shepherd	150	$5⅞	5⅞	5⅞	
Shilly's	500	5⅝	5⅝	5⅝	
Sifton Pro	100	$6¾	6¾	6¾	
Silverwd A	100	$14⅛	14⅛	14⅛	— ½
Simpsons	3215	$27¾	27	27½	— ⅛
Simpson S	459	$40¾	40¼	40½	
Sklar M	17775	$7⅛	6¾	7⅛	+ ½
Sklar W	2800	495	470	495	+25
Skyline H	1175	$12⅞	12⅝	12⅞	
Slater Stl	780	$12⅜	12¼	12¼	
Slat W Can	5950	$11⅞	11¼	11⅞	+ ½
Soby Stor.	300	$6½	6½	6½	— ¼
Somville p	50	$39⅞	39⅞	39⅞	+ ¼
Sonor I A p	600	$5¼	5¼	5¼	
Southam	677	$28	27⅞	28	
St Brodcst	400	$16⅜	16⅛	16⅛	— ¼
Stelco	9356	$36⅛	35½	36	+ ½
Steetley I	200	$11½	11¼	11½	+ ½
Steinbg A	1456	$26¼	25⅞	26¼	+ ¼
Steintron	300	450	450	450	
Ster Trust	200	$8⅜	8¼	8¼	
T—Z					
Texaco	308	$54	53	54	+ 1
TTexaco pr	28	560	60	60	
Texas G	18625	$15¾	15½	15⅝	— ⅛
Thom Nes	2325	$41¼	40¾	41	+ ¼
Tone Craft	620	$23½	23¼	23¼	
Toromont	1750	250	245	250	
T-D Bk	13566	$35½	35	35½	+ ½
Tor Star B	50	$49¾	49¾	49¾	— ¼
Traders 5 p	75	$26	26	26	
Traders A	125	$18⅛	18⅛	18⅛	— ⅜
Traders B	1000	$17⅛	17⅛	17⅛	+ ⅛
Trader A p	200	$22¼	22⅛	22¼	+ ⅛
Trader B p	25	$29¼	29¼	29¼	
Trader 65 w	8375	395	380	395	+ 5
Trader 66 w	5220	760	725	745	+45
Trader 69 w	2925	755	740	755	+15
Transair	1750	410	405	410	
Trnsair w	400	195	190	190	
Tr C Glass	800	$10¾	10⅝	10⅝	+ ⅛
Tr Can PL	3740	$45	44⅝	45	— ¼
Tr Can Pl p	250	$40⅛	40⅛	40⅛	— ⅜
Tr Can C pr	755	$56⅝	56½	56½	
Tr Can P w	925	$13⅛	13⅛	13⅛	— ¼
Transglob

stewart lang

Only Few Bright Spots On Salmon-Fishing Scene

Only a few bright spots illuminate an otherwise dull salmon-fishing picture around Vancouver Island this week.

And one of the best areas continues to be the stretch of water between Sooke and Pedder Bay.

Otter Point and Secretary Island have been yielding large springs (up to 44 pounds), smaller springs (three to seven pounds), sockeye and coho.

Bill Leadbetter landed a 44:08-pounder on Saturday near Secretary and action hasn't slowed yet.

Becher Bay must rate as the top choice for local fishermen with springs up to 32 pounds coming in regularly from Beechey Head and Church Island waters.

And to make things even more appetizing, consider the 16-pound coho caught Tuesday by 15-year-old Terry Zarelli near Beechey Head.

Veteran fisherman Mike Gorick reports that strip and minnow are the preferred baits with 40 feet of line and 12 ounces of weight sufficient to reach the fish in the early morning. Later in the day, deeper trolling is indicated.

★ ★ ★

Action is picking up considerably in Pedder Bay. Coho up to six pounds is spicing a main return of springs that could tip the scales as high as 32.5 pounds.

Best catches have been off the kelp bed and in the Race using 12 ounces of weight and 100 feet of line with strip or flashtails. Other fishermen spinning with the big white "polar bear" Buzz-Bomb have struck it lucky.

Trial Island is producing springs up to 35:04 pounds off Oak Bay while a lesser catch in coming in from Halibut Flats. Hootchies, minnows (four-inch variety), strip and the larger super-strip have proven effective when trolled on the end of 100 to 150 feet of line with up to one pound of weight.

Off Sidney, Coal Island is yielding some succulent springs while the jacks and the odd coho in the four to five-pound range are being boated near Moses Point and the Deep Cove Marker.

Much the same situation exists further down in Saanich Inlet where a fifty-fifty mixture of jacks and springs are being caught on strip near Willis Point and minnow near McKenzie Bay and Stone House.

Misery Bay, Chesterfield Rock and The Narrows are giving up slightly larger springs and the odd coho, although returns have dropped off slightly since Tuesday.

Cowichan Bay is the place to find springs up to 40 pounds, but Sansum Narrows, Bold Bluff and Separation Point waters continue to privide the mainstay of somewhat spotty catches for Duncan fishermen.

In these latter areas, the return roughly consists of an even number of coho and springs. Word is to fish deep in the early morning with strip.

★ ★ ★

Further north, there are a lot of herring showing off the "Brickyard" near Nanaimo — but little in the way of salmon catches.

"Terrible" is the report from Port Alberni, where only a limited number of coho in the six to seven pound range are being landed off Bamfield in the lower part of the Alberni Inlet.

Bates Beach, Northwest Bay, Mitlenatch Island and Tribune Bay on Hornby Island have been yielding coho to eight pounds along with the odd spring. Favored terminal gear is a dodger and small spoon.

Campbell River is the brightest vicinity up-Island with coho up to nine pounds showing off Butler Point and Cape Mudge for those fishermen using a grey ghost fly or flashtail.

Springs in the 40-pound range are being landed off the "front" of the town as well as near Shelter Point and the west side of Discovery Island. These lunkers are running in 20 to 40 feet of water and seem to be grabbing cut-plug herring, strip and mooched Deadly-Dicks.

Back on the west coast of the Island, monster tyee are beginning to come in from Muchalat Arm and Bligh Island waters.

Best spots to try for trout are Crystal (near Nanaimo), Sproat, Upper Campbell, Buttle, Brewster, Bear and Mahun lakes as well as some of the lower lakes on Forbidden Plateau.

COBLE'S FISHERMAN'S CALENDAR

Time for Each Day, "Tells When Fish Bite Best"

FOR THE WEEK AUGUST 6 THRU 13

SUN	MON	TUE	WED	THU	FRI	SAT	SUN
6	7	8	9	10	11	12	13
8:46 a.m.	9:44 a.m.	10:38 a.m.	11:29 a.m.	12:15 p.m.	12:59 p.m.	1:41 p.m.	2:24 p.m.

Time is Pacific Daylight Time — Copyright 1969

Blacker the Fish — Better the Day for Fishing

Wolfe Eating 'Em Up

Strikeout artist Peter Wolfe tossed another masterpiece Thursday night as Carnarvons advanced into the winner's bracket final at the B.C. Pony League tournament at Carnarvon Park.

The 15-year-old right hander threw a one-hitter, striking out 11 batters, as Carnarvons edged Vancouver Kennedy 1-0. Wolfe has won both games for the South Vancouver Island champs. He produced a one-hitter and 12 strikeouts in a 9-1 victory over Kamloops Tuesday.

Carnarvons provided Wolfe with all the protection he needed in the first inning as Larry Dalziel scooted home from second base when Brian Meadmore's two-out infield pop fly dropped among three players.

Dalziel had cracked a two-out single and Wolfe followed by drawing a walk off hard-luck loser Steve Watts, who went the distance.

Carnarvons meet Vancouver Capilanos tonight at 6.

In a losers' bracket game of the double-knockout tourney, Triangle outlasted Terrance 8-4 in a game marred by 10 errors. Triangle meet Kamloops this afternoon and the winner advances to play Vancouver Kennedy.

Solid-hitting Bruce Robertson drove in two runs and scored twice with three hits to spark Triangle's attack. He also stole four bases.

The seven-team tourney continues through Sunday and the winners earn a trip to Melville, Sask., for the Canadian finals on Labor Day weekend.

Triangle	201 112 1	9	8	5
Terrace	130 000 0	4	1	5

Murray Fraser, Kerry Haukaas (2) and Mike Hunter; Brant Arnold-Smith, Gary Paulson (6) and Roland Pelletier.

Kennedy	000 000 0	0	3	2
Carnarvon	100 000 x	1	5	0

Steve Watts and Eric Bloomquist; Peter Wolfe and Charles Draksic.

BOXLA BOX

COQUITLAM	G	A	P	NEW WEST	G	A	P
Wedlock	0	1	0	Comeau	0	1	0
Aitchison	1	2	0	Thorp	0	0	0
Comeau	1	0	0	Lynch	0	0	0
Persons	0	4	0	Matheson	2	1	0
Talson	0	1	0	Parnell	2	4	0
Bergum	1	1	0	Lwthwt	1	1	0
Spooner	1	0	0	Greenwood	2	0	0
Allen	3	0	0	Tyler	2	5	0
Wallsmith	1	6	0	Winzoski	1	2	0
Ormund	1	0	0	Holmes	0	1	0
Bellwood	0	1	0	Wright	0	1	0
Scott	1	0	0	W. Goss	2	4	0
Rickbell	0	1	0	Bennie	0	2	0
Mitzel	2	0	0	Gallagher	1	1	0
				d'Easum	0	0	0
Totals	12	17	0	Totals	13	23	0

Shots stopped by:

Wedlock (C)	12	13	11	—36
Comeau (NW)	—	12	13	
Thorpe (NW)	13	6	—	—44

Score by periods:

Coquitlam	4	6	1	—12
New Westminster	4	7	2	—13

	P	W	L	F	A	Pct.
New West.	26	20	6	319	263	.769
Vancouver	31	17	14	380	353	.548
VICTORIA	27	11	16	314	337	.407
Coquitlam	26	6	20	306	383	.231

Next game: Saturday — Vancouver at Coquitlam.

'BELLIES' NINTH STRAIGHT

No Sign of a Sin

The rough and tough New Westminster Salmonbellies didn't draw a penalty Thursday night — and neither did Coquitlam Adanacs.

The Western Lacrosse Association clubs produced the oddity and the Salmonbellies added to the fans' delight with a 13-12 decision over the last-place Adanacs at New Westminster's Queen's Park Arena.

Coquitlam held a 5-4 advantage after the first period and saw an 11-8 lead evaporate in the last three minutes of the second period when New Westminster came on to tie the game at 11-11.

New Westminster drew 24 minutes in penalties in a game in Victoria on Wednesday and had a 16.2-minutes average for the last five games.

Defenceman Mac Tyler led the winners with two goals and five assits while playing-coach Paul Parnell and Wayne Goss contributed two goals and four assists each.

For New Westminister, which leaves today on a four-game Eastern tour, it was their ninth straight vidtory.

Meanwhile, Victoria Shamrocks breathed a sign of relief when it was learned scoring leader Ivan Thpmoson will not miss any games as a result of being slashed on his left thumb by big Al Lewthwaite of New West Wednesday night. X-rays revealed there was no fracture, as feared earlier.

Unknown Pro Relishes Those Missed Dinners

BIRMINGHAM, Mich. (AP) — "I'm sorry I made you miss your dinners," apologized Stan Thirsk with a grin, "but I really enjoyed it."

That's the way the virtual golfing unknown from Shawnee Mission, Kan., signed off his news conference after stunning reporters by strolling off the Oakland Hills Country Club course with a two-under par 68 Thursday for a share of the lead with Bud Allin after the first round of the 54th PGA National Championship.

Most reporters had their stories wrapped up, having written about another relatively obscure pro, Allin, who came in early with a 68 and appeared certain to stay on top alone.

But the 44-year-old Thirsk birdied three holes on the back nine, including two of the last four, which put him two under. He was the last golfer off the course.

Although the 27-year-old Allin's name isn't a household word either among golf followers, he did win $55,786 last year in his first season on the tour.

Allin and Thirsk are leading such notables as Arnold Palmer, Lee Trevino, Jack Nicklaus and Gary Player.

Palmer was among the early leaders and finished with a one-under 69. The PGA is the only major championship he has not won.

Trevino shot a 73 while Nicklaus was in at 72 along with Player.

Joining the one-under group was another nearly unknown pro, Larry Gilbert of Fayetteville, Tenn. Jerry Heard, who has won two tour events this year, was also at 69, along with Ray Floyd and Jim Jamieson.

Thirsk was one of the few to hit the 18th green in regulation two strokes. If he had been able to sink a 25-foot putt he would have taken sole possession of the lead. But he put it a foot short.

Palmer had to scramble for his 69, holing five birdies and four bogeys.

Nicklaus, winner of the Masters and U.S. Open and second to Trevino in the British Open last month, had his preparations for the PGA curtailed by a badily infected finger which required minor surgery last week, but said the finger "got better as I went along.

Stan Thirsk	36-32—68	Doug Sanders	37-35—72
Bud Allin	34-34—68	Jimmy Powell	36-36—72
Jim Jamieson	35-34—69	Dave Hill	35-37—72
Jerry Heard	36-33—69	Lionel Hebert	37-35—72
Arnold Palmer	34-35—69	Art Wall	35-37—72
Ray Floyd	36-33—69	Jack Nicklaus	36-36—72
Larry Gilbert	35-34—69	Bert Yancey	36-36—72
Dan Sikes	35-35—70	Bob Shaw	37-35—72
Jim Wischers	35-35—70	Bill Ogden	36-37—73
Sam Snead	36-34—70	George Archer	37-36—73
Richard Crawford	35-35—70	Lee Trevino	35-38—73
Rod Funseth	37-33—70	Mike Souchak	35-38—73
Charles Coody	35-36—71	Jerry McGee	37-36—73
Hale Irwin	36-35—71	Jerry Steelsmith	36-37—73
Tommy Aaron	33-38—71	Bruce Crampton	37-36—73
Phil Rodgers	35-36—71	Lee Elder	37-36—73
Gary Player	36-35—71	Pat Schwab	38-35—73
Chi Chi Rodriguez	34-37—71	Charles. Volpone Jr.	36-37—73
Gay Brewer	37-34—71	George Smith Jr.	35-38—73
Bob Rosburg	36-35—71	Tom Weiskopf	37-36—73
Bob E. Smith	35-37—72	Mike Hill	37-36—73
Bob Goalby	36-36—72	Bob Lunn	34-39—73
J. C. Snead	37-35—72	Miller Barber	38-35—73
Homero Blancas	33-39—72	Billy Casper	37-36—73
Grier Jones	36-36—72	Babe Hiskey	38-35—73
Ken Still	35-37—72	Denny Lyons	36-37—73

Sandra on Probation After Defending Jane

KNOXVILLE, Tenn. (AP) — Sandra Palmer has been placed on probation for a year by the executive committee of the Ladies' Professional Golf Association.

The action against Miss Palmer resulted from statements she made last week in Atlanta in the controversial Jane Blalock case.

Miss Palmer said she thinks Miss Blalock is innocent of the accusations the LPGA made against her in suspending her one year on May 31. She added she believes that one of the affidavits accusing Miss Blalock of illegally moving her ball is false.

Bud Erickson, a committee member, said Miss Palmer "is free to have thoughts and beliefs in this case.

"However, we believe it is a violation of ethics to accuse a member of lying and saying one of the affidavits is false."

Miss Blalock sued the LPGA for $15 million and got a federal court order allowing her to continue to play pending outcome of the lawsuit.

Three-Year Pact

VANCOUVER (CP) — Orland Kurtenbach, captain of Vancouver Canucks of the National Hockey League, has signed a three-year contract with the club. Terms were not disclosed.

Alberni Seeks Junior B Berth

Talks are expected to continue today between Port Alberni officials and representatives of the Vancouver Island Minor Hockey Association on a bid by the former group to join the Lower Island Junior "B" League.

Present members of the tier-three league are Victoria, Saanich, Racquet Club, Fuller Lake, Juan de Fuca and Lake Cowichan.

LAWN BOWLING

Hosts Are Most

Two entries from within the host organization advanced to today's triples semi-finals in the annual Greater Victoria District Lawn Bowling Association holiday tournament at Beacon Hill Park.

Hector Tapp, Lionel Nichols and Tom McKeachie of Victoria made it through the two-day sectional competition and are scheduled to meet Tom Dixon, Frank Lee and Harry Tuck of Nanaimo in one semi final. The Victoria West crew of Jim McGregor, John Wright and Harry Thompson meets a trio composed of Ted Hodgson (Stanley Park), Doug Boyle (Victoria West) and Pat Higgins (San Francisco) in the other battle for a spot in Saturday's final.

Dixon and Lee will face Jim Gavin and Gordon Coughtry, also of Nanaimo, in the doubles final the same day.

★ ★ ★

Mixed triples competition for the Findlay Trophy will start Monday at 7 p.m. on the Victoria West Lawn Bowling Club greens with the following draw:

Section 1—C. Fleck vs. J. Clegg; G. Sage vs. H. Renfrew.
Section 2—B. Bannigan vs. L. Nichols; G. Clegg vs. C. Doistra.
Section 3—W. Jobson vs. B. Bennett; A. Donald vs. H. Tapp.
Section 4—P. Hawes vs. D. Boyle; J. Bannigan vs J. Grundy.

Butlers' Rally Drops Steelers

Brentwood Butler Brothers of the Major Men's League bashed out six consecutive hits in the bottom of the seventh inning and scored four runs to emerge with a 10-9, come-from-behind victory over William Head Steelers in an exhibition men's softball game at Central Park Thursday night.

MULLINS MARINE
YAMAHA
EASY, EASY TERMS
825 YATES STREET

Central Saanich Lions
COUNTRY FESTIVAL DAY
SATURDAY, AUG. 5
CENTENNIAL PARK
(Wallace Drive)
PANCAKE BREAKFAST AT 8 A.M.
(All You Can Eat $1.00, Children 50¢)
Baron of Beef served from noon.
Games - Pony Rides - Entertainment - Horseshoe Tournament
— Admission Free —
(All Proceeds to Lions Charities)

• NOTICE •
BLACKTOP DRIVEWAYS
Special Summer Prices
MADISON PAVING CO.
385-9822
(TERMS)

THE RED LION MOTOR INN
ANNOUNCES . . . A SERIES OF
B.C. LIONS TOUCHDOWN LUNCHEONS
Guest Appearances
B.C. Lion Personalities and Coach
Featuring:
Game Film, Chalk Talks, Question Period, Door Prizes
BUFFET $2.50 Per Person
First Luncheon
MONDAY, AUGUST 7
Doors Open 11:30
greater Victoria's only Full Facility hotel/385-3366
RESERVATIONS SUGGESTED.

Jack Burgess Ltd.
MEN'S AND LADIES' WEAR
2201 OAK BAY AVE.
AT HAMPSHIRE

SLACKS
Fortrel doubleknit, the best slack available today for comfort and washability. New fall shades and styles for the stylish man. From 17.95
Fri. 'Til 9
9-5:30 Mon.-Sat.
598-3388

THE BEST SALMON FISHING IN THE WORLD IS IN RIVERS INLET, BRITISH COLUMBIA
Go right where the action is heaviest aboard the 136-ft. M.V. Marabell, your floating hotel/fishing camp.
60-lb. Fish Caught This Week
DEPARTURES—PORT HARDY
—3 nights, 4 days, every Monday from July 31 through August 14. From 199.00
—4 nights, 5 days, every Thursday from August 3 through August 10. From 269.00
—7 nights, 8 days, every Monday or Thursday from July 31 through August 14. From 399.00
DEPARTURES—
From Vancouver add $50 air fare.
From Victoria add $76 air fare.
INCLUDES—Float plane from Port Hardy to Rivers Inlet and return.
—Accommodation on M.V. Marabell.
—All first-class meals.
—Bait.
Instruction on Rivers Inlet techniques.
—Unlimited use of 14' outboards with 9½ h.p. motors.
ALSO AVAILABLE:
—Tackle, etc.
—Professional guide with 16' boat.
382-4412
MAIL COUPON TO P.O. BOX 820, VICTORIA, B.C. OR SEE YOUR TRAVEL AGENT
TRAVELTOURS — RIVERS INLET
NAME .....
ADDRESS .....
PHONE .....
MY TRAVEL AGENT IS .....
Please mail further information.

NATIONAL
Dependable
USED CARS
OUR USED CAR LOT ISN'T MUCH DIFFERENT FROM ANYONE ELSE'S
except for
• THE CARS •
• THE GUARANTEE •
• THE SALES STAFF •
• THE REPUTATION •

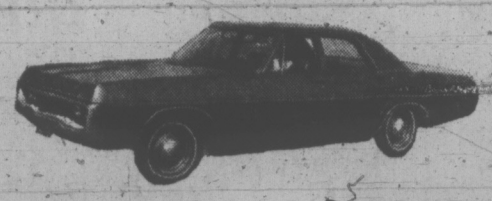

HERE IT IS!
1970 Dodge Polara
Ex-Police car. 383 cubic inch 4 barrel Camando motor, 3-speed automatic transmission, power steering, power disc brakes.
FULL PRICE $1266
$66 DOWN
$39.83 Per Month

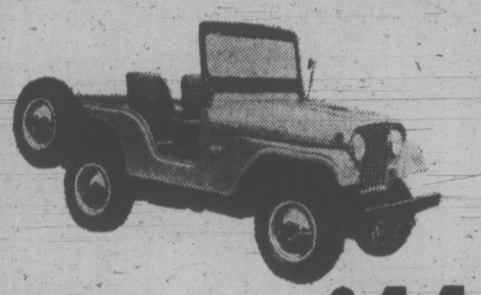

1966 JEEP
Optional hardtop, standard transmission.
FULL PRICE $844
$44 DOWN
$26.55 Per Month

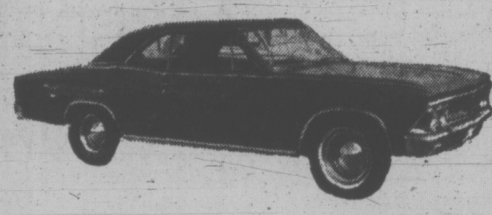

1967 BEAUMONT
2-Door Hardtop
283 V8 automatic, power steering, radio, chrome reverse wheels, wide oval tires.
FULL PRICE $1477
$77 DOWN
$46.47 Per Month

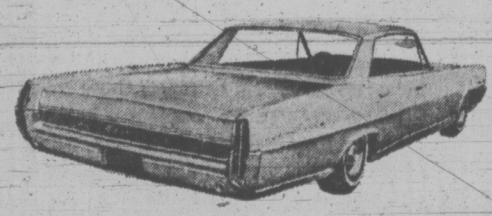

1963 BONNEVILLE
2-Door Hardtop
V8, automatic, power steering, power brakes, radio.
FULL PRICE $733
$33 DOWN
$23.23 Per Month

1968 RANCHERO
High performance 289, 4 barrel, solid lifters, 3-speed floor mounted shift, chrome wheels, wide oval tires.
FULL PRICE $2323
$23 DOWN
$76.34 Per Month
All Payments figured with stated down payment; balance over 36 months on approved credit. Sales tax extra.
"VICTORIA'S MOST TRUSTED NAME FOR 68 YEARS"
NATIONAL CHRYSLER DODGE
Both sides of 800 Block YATES ST. • 384-8174

WEATHER
Tonight: A Few Clouds
Saturday: Mainly Sunny

Victoria Times

tv week inside today

89th YEAR No. 48 VICTORIA, B.C., FRIDAY, AUGUST 4, 1972 10 CENTS DAILY, 20 CENTS SATURDAY

OTTAWA PAYS $2.5M FLOOD AID

Times News Services

OTTAWA — The federal government today sent a cheque for $2.5 million to Premier Bennett as a "contribution" to victims of last spring's flooding.

The announcement was made by three ministers: Veteran Affairs Minister Arthur Laing of B.C.; acting finance minister Pat Mahoney and Trade Minister Jean-Luc Pepin, acting prime minister.

The involvement of all the ministers indicates how politically charged the subject is and is an answer to Bennett's charge that Ottawa helps Quebec in a disaster but does nothing for this province.

Pepin's letter to Bennett accompanying the cheque said:

"I understand that flood victims whose damages have been assessed still await full compensation from your government for their assessed losses.

"As you know, the well-established policy and practice for federal assistance in such disasters is for the province to pay assessed damages in full, and for the federal government to pay to the province its share in accordance with the established formula as soon as the province submits the information necessary to enable the federal contribution to be calculated.

"The federal government still awaits complete information from your government.

"However, in the interest of speeding full compensation for victims, a federal contribution of $2.5 million has been calculated on the basis of your estimate of total damages.

"The final contribution will be determined as soon as the final assessments of losses are submitted."

A finance department official said Bennett had been reminded several times of the long-standing formula by which Ottawa calculates its contribution, but he proposed a simple 50-50 split of the cost.

In the current case the B.C. government settled claims for relief by sending out only half the amount needed, and told claimants to write to Ottawa for the rest of the money. Bennett accused the federal government in political campaign speeches of being wayward in meeting its obligations.

The finance department estimates that $2.5 million would be about the amount of federal contribution to a total relief bill of between $6 million and $7 million in a province with 2.2 million people.

McGOVERN WANTS MUSKIE

WASHINGTON (AP)—Presidential candidate George McGovern offered second spot on the Democratic ticket to Sanator Edmund S. Muskie of Maine and Muskie is inclined to accept, a source close to Muskie said this afternoon.

McGovern, the source said, "thinks he's got Muskie sold on this now."

The source added, however, that Muskie's wife, Jane, talked to Muskie by phone either Thursday night or this morning and said she would prefer Muskie not accept the position, vacated by the withdrawal last Monday of Senator Thomas F. Eagleton of Missouri.

Tomato Airlift For U.K.

LONDON (UPI) — Farmers on the Island of Guernsey, who had to dump nearly $2 million worth of tomatoes this week because of the British dock strike, today began a "Berlin Airlift" of hundreds of tons of ripe fruit to Britain in defiance of a threatened dockers' blockade.

The strikers threatened to halt all shipments to the Channel Island, including vital medical supplies.

Guernsey and the neighboring island of Jersey depend almost entirely on imports from Britain for their medicines.

Guernsey's Tomato Marketing Board said it hopes to fly about 200 tons of tomatoes a day to England in rented cargo planes, about half the amount normally shipped by sea.

"It'll be like the Berlin Airlift," said chairman Edward Collas. "It's an absolute lifeline."

The tomato airlift began on the eighth day of the nationwide walkout by Britain's 41,000 longshoremen, which has shut down all the nation's harbors to support demands for longshoreman control of container operations.

Prime Minister Heath conferred with senior ministers on the crisis. The government Thursday imposed emergency controls to save Britain from economic chaos.

The government today set up emergency committees to run Britain's 12 largest seaports.

Officials said their first job is to report what food and other supplies are being held up on docks or in an estimated 600 strikebound ships.

The tomato flights from Guernsey were organized by island authorities after an estimated $1.875 million worth of tomatoes had been dumped in disused quarries on the island.

Next to the tourist industry, the export of tomatoes to Britain is the biggest money-earning business for the 120,000 islanders.

Officials said the most critical shortage at the moment is of high protein animal feed, which is almost all imported.

SPEAK UP, MR. MOOSE: And Moses, a male moose on the 400-acre game preserve in Hemmingford, Que., about 30 miles south of Montreal appears to be doing just that into the walkie-talkie held by Jean Laliberte who provided the preserve with a radio communications network.

Bremer Given 63 Years

Times News Services

UPPER MARLBORO, Md.—Arthur H. Bremer today was found guilty of shooting George Wallace and three bystanders at a Laurel, Md., political rally May 15.

He was sentenced to 63 years in prison.

An appeal is expected.

The 21-year-old former busboy, flashed his famous smile on hearing the verdict, and later the sentence, and noted that the prosecutor "said that society needs protection from someone like me. Looking back on my life, I would have liked it if society had protected me from myself. That is all I have to say."

The jury deliberated only one hour and 35 minutes before rejecting Bremer's plea of innocent by reason of insanity less than two hours after his attorney had described him as a deranged "creep . . . a nut."

After prosecutor Arthur Marshall asked for the maximum sentence of 125 years and defence attorney Benpamin Lipsitz asked the court to show that in Maryland "justice is tempered with mercy," Circuit Judge Ralph Powers imposed the 63-year term.

Bremer's father, William, heard the sentence and told reporters: "The boy was sick. Probably if he were black he'd be free—or some Communist agitator."

After imposing the sentence, Powers asked Bremer if he had anything further to say.

"I suppose I have a world of words to say," Bremer responded. "I think what I would have to say would run longer than the transcript of this trial so I won't say anything at this time."

Both state attorney Arthur Marshall, and Bremer's lawyer, Benjamin Lipsitz, hammered hard at the sanity theme in their closing arguments at the Prince George's county circuit court.

SECOND BIG FIRE HITS PNE TRACK

VANCOUVER (CP) — The British Columbia Jockey Club has offered a $1,000 reward for information leading to an explanation for the latest fire at Exhibition Park which killed 12 race horse early tosday.

Eleven of the animals died in the blaze which destroyed 32 stalls. Another horse had to be destroyed because of injuries sustained while running loose on the Pacific National Exhibition grounds.

Sixty horses were freed from the barn and another one next door as firemen fought to bring the fire under control. Police and track officials managed to keep 45 of them on the PNE grounds and 15 others — including three that galloped as far as North Vancouver — were corralled later, with the help of residents in the area.

Twenty-six horses valued at $75,000 were killed June 4 in a blaze at the track, started when a smouldering chesterfield was knocked into a feed shed by a passing truck.

Chilliwack Socreds May Bolt to Tories

CHILLIWACK (CP) — The entire executive of Social Credit's Chilliwack Constituency Association now is poised to bolt the party to support the local Progressive Conservative candidate in the Aug. 30 election.

Jake Siemens, association vice-president, said Thursday the seven-man group is unhappy with the present Social Credit candidate, Rev. Harvey Schroeder, nominated July 4 to replace retiring Recreation Minister Ken Kiernan.

Siemens said the group is waiting until the Conservatives nominate a candidate before officially throwing their support behind the Tories.

He said the expected nominee will be Mayor George Ferguson of Sumas.

Siemens said the nominating meeting which selected Schroeder, a Pentecostal minister, over association president Ewald Rempel was packed with the minister's church congregation.

"They were only members of the Social Credit Party 30 days before the nominating convention," Siemens said.

He said Schroeder is not a true Social Crediter because he took out a party membership only 30 days before the convention.

"I'd classify him as an opportunist," he said. "He's not known in the area and hasn't even been around here for very long."

Mayor Ferguson met Thursday with Tory leader Derril Warren in nearby Abbotsford. He said he welcomed the idea of support from the Social Credit dissidents.

Siemens expressed confidence that a Conservative could be elected in staunchly Social Credit Chilliwack. He said the executive could probably organize a strong financial base for a Tory campaign.

The group has fully supported Kiernan in the past and would support him again if he was running said the association vice-president.

Continued on Page 2

NEWS BRIEFS

Fischer Wins

REYKJAVIK (UPI) — Bobby Fischer today defeated Boris Spassky on the 56th move of their resumed 10th game of the world chess championship and took a three point lead toward becoming the first U.S. world champion.

Theismann Out

TORONTO (CP) — Joe Theismann, the Eastern Football Conference's leading passer in 1971, will miss at least the next six weeks of the 1972 schedule because of a fractured leg.

Skyjackers Freed

ALGIERS (UPI) — Algeria has released the five air pirates who ransomed Delta Airlines for $1 million but has not responded to a Black Panther demand it turn the money over to them.

Hippies Banned

QUITO (Reuter) — The government of Ecuador has prohibited the entry to the country of "anyone who is or looks like a hippie."

Tumor Revealed

LONDON (Reuter) — Sir Francis Chichester disclosed Thursday that he is suffering from a spine and bone tumor.

Faller Revolt Near Collapse?

By ROGER STONEBANKS
Times Staff

Walkouts by fallers in coast regions of British Columbia appeared to be ending today.

A return to work was reported on three fronts:

1. Log sorters at Port Alberni were at work, and MacMillan Bloedel said announced layoffs of 400 men tonight at its Somass sawmill will be reduced to 125;

2. The Duncan local of the International Woodworkers of America said many fallers returned to work this morning and the majority of camps have fallers on the job;

3. Forest Industrial Relations, bargaining agent for 115 forest companies, said 627 fallers were working this morning, up 71 from Thursday.

MacMillan Bloedel in Port Alberni said this morning that the log sorters return to work "and some increase in the number of fallers at work" enabled it to alter the scheduled suspension of sawing operations at Somass A mill tonight.

The mill will continue operations but on a two-shift rather than three-shift basis "for as long as circumstances permit." The reduction of one shift affects 125 men.

Sawing operations suspended a week ago at the Alberni Pacific mill, affecting 400

Continued on Page 2

NOISY LOVEMAKER GETS THE PUSH

CUDWORTH, England (UPI) — Municipal authorities have ordered Tom Bellis, 33, to vacate his apartment in a government housing development on grounds his love-making with girlfriends is too noisy.

Bellis, a scrap metal dealer, said he tried but failed to reduce the night-time noise by taking the legs off his bed.

He said he asked a friend to stand outside the door to an apartment downstairs while he entertained a girlfriend in his bedroom.

"He told me it sounded like thunder," Bellis said.

"I'm a healthy bloke," he said. "If I bring a girl to my flat, it's not to play tiddly-winks. It's a bit of a cheek when you can get turfed out for taking birds to bed."

Jim Finnerty, 68, a retired miner, who lives in the apartment below, said: "There have been all sorts of noises coming from upstairs. The disturbances have made my wife ill."

Bomb Scare Goes Flat

OTTAWA (UPI) — Parliament's big bomb scare fizzled out today over two empty pop bottles.

Bomb disposal experts who gingerly dismantled a mysterious package found Thursday on Parliament Hill reported it contained a six-pack beer box with two empty soft drink bottles inside.

Two transistor batteries were taped to the top of the box, and a shoelace ran from the batteries to the inside.

"It was a complete hoax," said a spokesman for the Ottawa police department. "It was something like a kid would make."

Most Active Stocks

Here are the 2 p.m. closing prices on the most active stocks on the Vancouver Exchange.

For earlier prices, see Page 8.

	Close	Ch'ge
INDUSTRIALS		
Royal Bank	36.65	+.40
EDP	.53	+.02
Canterra	.80	—.05
OILS		
Monteray A	.39	+.01
Chapparal	.50	—.03
Albany	.76	— —
MINES		
Con. Silver	.35	+.07
Granite	.42	+.04
Adonis	1.36	—.19
Darkhawk	2.13	+.13
Marshall Creek	.07	+.01
Primer Group	.16	+.01
Barrier Reef	1.26	—.24
Spectroair	.37	—.07

INDEX

	Page
Births, Deaths	26
Classified	26-35
Comics	23
Duncan, Cowichan	10
Entertainment	22, 23
Family Section	18, 19
Finance	8, 9
Prairie News	11
Sports	15, 16

BELFAST SHOPKEEPERS are beefing about this safety net erected by British troops to protect pedestrians from bombs thrown from passing cars. The store-owners say the block-long nets, with gates at each end are cutting down their business.

Arms Ban In Ulster?

Times News Services

The British government today is moving toward a ban on all legal firearms owned by Ulster citizens.

In the six provinces of Northern Ireland, there are an estimated 140,000 licensed firearms — almost one for every 10 people.

Meanwhile, the radical Provisional wing of the Irish Republic Army has threatened retribution to any Catholics caught fraternizing with British troops.

Likely punishment will be tarring and feathering of what the IRA terms "collaborators."

The gun clamps follow in the wake of increased sniping activity since British troops moved into no-go areas early this week. Two British soldiers have been gunned down since then.

Meanwhile, in the Republic of Eire to the south of Ulster Prime Minster Jack Lynch is breathing easier today following a crucial byelection victory.

Red 'Massacre' Cited

New York Times

SAIGON — Communist political officers have publicly executed hundreds of Saigong government officials and imprisoned thousands of others during their occupation of northern Binh Dinh province, according to U.S. and South Vietnamese intelligence officials.

The officials say they have confirmed the deaths of about 250 persons through eyewitness reports and have additional information that leads them to believe strongly that the total number of dead is in the vicinity of 500.

Escapees have pinpointed three large prison camps, in the rugged An Lao valley of central South Vietnam, which are said to hold about 6,000 persons, the officials say.

The main victims of the Communists were said to be hamlet and village chiefs and their deputies, pacification workers, police and militiamen. But teachers, doctors, nurses and minor administrative staff workers were among those reportedly imprisoned as well as some regular soldiers.

Lengthy interviews with people who lived in northern Binh Dinh during the nearly three months of unchallenged Communist occupation generally corroborated the findings of the intelligence officials.

Some American officials see the executions in Binh Dinh as a microcosm of the kind of "bloodbath" that President Nixon has predicted would occur if the Communists succeeded in taking over South Vietnam by force. Such violence, these officials say, would especially be expected if a Communist victory were "sudden and decisive."

According to the intelligence officials and residents of Binh Dinh, this is how the Communists proceeded:

The territory in northern Binh Dinh was captured by North Vietnamese regulars. But after they had secured the area they withdrew and left the administration of the communities to local Communists — some of whom had been living in the mountains for years. The Communists are believed to have installed chiefs and administrative staffs in each of the 21 villages and 138 hamlets in the three districts. Communist

Continued on Page 2